

New York's *Next Generation*

Jersey Sale



May 1, 2021 | 11:00 a.m.

Dreamroad Jerseys, Johnstown, N.Y.

TERMS AND CONDITIONS FOR CONSIGNMENT SALES

Adopted December 31, 2005 by the American Jersey Cattle Association

TERMS: The terms of the sale are cash, check, or wire transfer for the full purchase price in U.S. funds on sale day. Parties unknown to the seller or sale management must furnish a statement or letter from his/her bank or a certified check. The seller, sponsor, or sale manager reserves the right to require payment by wire transfer, certified check, or in cash. If other arrangements for payment are made with the seller, a written agreement acknowledging such terms and signed by both parties must be filed with the sale clerk prior to release. All payments must be made to the sale clerk. No release will be given prior to a satisfactory settlement, whereupon a signed order from the clerk must be presented to the loading supervisor. Seller retains title until payment has been honored unless other arrangements are made. Buyers are entitled to warranties as listed below only after full compliance with these terms.

SALE POSITIVE: The highest bidder shall be the buyer. Every animal is pledged to absolute sale unless withdrawn for cause as determined by the sale manager. In case of dispute the animal shall again be put up for advance bids, and if there be no advance bid, the animal shall be sold to the person from whom the auctioneer accepted the last bid. If two or more claim the bid, the auctioneer shall indicate the party whose bid was recognized. Other claimants will be given an opportunity to increase the bid. Bidding directly or indirectly on an animal in which the bidder or any person for whom the bid is made has an ownership interest is prohibited unless the intention to bid is disclosed specific to each animal in the catalog or announced from the auction stand.

CERTIFICATES OF REGISTRATION: Certificates of registration or identification (whichever applies) showing transfer to the buyer on the records of the American Jersey Cattle Association will be furnished by the seller for each animal at no cost within a reasonable period of time. An animal may not be transferred back to the seller for a period of one year except at the discretion of the American Jersey Cattle Association. Registration certificates show registration on the records of the American Jersey Cattle Association, but are not documents of title.

CATALOG INFORMATION: The material in the sale catalog has been carefully edited. Any errors, omissions, or information noted after printing of the catalog will be announced from the auction stand. Such announcements will take precedence over printed matter in the catalog. In any event, neither the sponsor nor the sale manager shall be responsible for errors or omissions.

RISK: All animals are at the buyer's risk as soon as struck off, but will be cared for at no cost for 24 hours. Buyers must make arrangements for care of their purchases beyond the 24 hour period. Animals are solely at the seller's risk prior to being struck off, including that time while under the care and supervision of the sponsor or sale manager.

WARRANTIES:

- (a) **Title.** The seller warrants clear title to the animal and other items sold and the right to sell the same.
- (b) **Breeding.** The seller guarantees his/her animals to be breeders, but not beyond the purchase price, with the following understanding:
 - Males:** Should any bull within four months after the sale date or within four months after reaching the age of fourteen months, whichever is later, fail to prove a breeder after being used on a registered Jersey female known to be a breeder, the matter shall be reported in writing to the seller who shall have four months from the date the bull is returned to him/her to prove him to be a breeder, before refunding the full purchase amount or making other satisfactory settlement with the buyer.
 - Females:** Any female that has freshened normally within ninety days prior to the date of sale is, by that fact, considered to be a breeder. Should any other female when fresh over ninety days fail to become pregnant within four months of the sale date, or if she is less than sixteen months old when sold fail to become pregnant by the time she reaches the age of twenty months, after having been bred to a registered Jersey bull known to be a breeder and after having been treated by a licensed veterinarian, the matter shall be reported in writing to the seller within 90 days of the applicable limit, and the seller shall then have the privilege for four months after receiving the animal to prove her a breeder before refunding the full purchase price or making other settlement satisfactory to the buyer. Females bred when sold and pronounced in calf are presumed to be pregnant, but pregnancy is not guaranteed unless so announced. The seller makes no warranty that pregnant females will deliver calves or that they will carry them full term. Superovulation or flushing of a female after the sale negates any breeding warranty. Unless notice has been given to the sale manager prior to sale date and is noted in the catalog or announced from the auction stand that a female has been superovulated or flushed prior to sale date, the seller warrants that such is not the case. For animals that have been superovulated or flushed, a complete record of all embryo transfer offspring, pregnancies, and frozen embryos by service sire are to be given to the sale manager.
- (c) **Embryos.** Only Grade 1 embryos collected and processed by an embryo transfer business (ETB) certified by the American Embryo Transfer Association (AETA) will be sold. Sale manager will have a copy of the Certificate of Embryo Recovery and Certificate of Freezing (AETA Forms A and C) before and during any sale.
- (d) **Choice of Pregnancy.** Should an animal chosen from a specified flush fail to meet the breeding warranties, or should an animal of the sex specified by the buyer not result from a specified flush, the buyer and seller will take the following steps:
 - 1. Seller will offer the choice of remaining animals from the specified flush, and/or
 - 2. Seller will offer the choice of another flush already implanted or of a future flush. If the buyer accepts the choice of a future flush, unless otherwise agreed no interest will be charged to the buyer, but payment schedules will remain the same.
 - 3. If neither of the above options are acceptable to the buyer, the seller will make full refund of all payments received.
- (e) **Limited Warranties.** The Seller makes no other warranties, express or implied, including without limitation, merchantability or fitness for a particular purpose. All warranties cease when an animal is resold or transferred by the original purchaser.

HEALTH CERTIFICATE: The seller will provide to the buyer an official health certificate for interstate shipment of each animal. No warranty is made as to the condition or health of the animal or the result of any future health test or as to the condition of an animal's udder following calving. Herd and/or area accreditation and certification status and calfhood vaccination status will be printed in the catalog or announced from the auction stand. Health tests and condition for export sales to foreign countries or states with special health requirements are the sole responsibility of the buyer unless otherwise announced from the auction stand or otherwise agreed prior to sale between the seller and the potential buyer.

SHIPPING: Assistance will be given in loading and shipping animals after the sale but no risk is assumed by anyone associated with the sale when such assistance is given. All costs, risks and responsibilities are borne by the buyer, and transportation charges on all animals subject to adjustment shall be paid by the buyer, unless other arrangements are made.

ABSENTEE BIDDERS: While it is preferable for prospective bidders to attend the sale in person, for the convenience of those not present, members of the sales force will represent you at the sale. Others handling bids for absentee buyers should identify themselves to the sponsor or sale manager before the sale to ensure that the terms of the sale are complied with. Any person handling a bid for an absentee buyer does so as agent only and is not responsible to the buyer for any animal he may purchase in that capacity.

RESPONSIBILITY: The seller is solely responsible for all warranties, as to animals or other property offered for sale. The sale manager, auctioneer and sponsor are acting as agents only and are not responsible for the title, condition, quality, fitness, or productiveness of any animals or other items sold.

Examination of all purchases should be made immediately after purchase, and any complaint must be reported to the sale manager before the close of the sale. Neither the sale manager, the sponsor, the seller, the auctioneer, nor anyone associated with the sale shall be responsible for accident, injury or property loss to anyone attending the sale. The sale manager, sponsor, and auctioneer shall not be liable for payment of the purchase price of any animal or other item sold. In submitting entries and/or selling animals or other items, the seller agrees to the terms and conditions set forth herein and assumes full responsibility of his or her animals.

PENALTIES: Violations of these terms and conditions shall be considered unethical sales practices and shall subject the violator to such penalties as may be imposed by the American Jersey Cattle Association.

New York's Next Generation Sale

May 1, 2021 Dreamroad Jerseys, Johnstown, N.Y.

Address: 193 Lagrange Rd, Johnstown, N.Y. 12095

JerseyBid portion opens April 28 with closeout at the live sale

Sale Staff:

Greg Lavan	JMS Manager	614/216-8838
Scott Holcomb	AJCA-NAJ Area Representative	614/563-3227
Brenda Snow	AJCA-NAJ Area Representative	802/249-2659
Jason Robinson	AJCA-NAJ Area Representative	614/216-5862
Ron Mosser	AJCA-NAJ Area Representative	614/264-0142
Drew Duncan	NAJ Assistant Manager	614/266-6916
Neal Smith	AJCA Executive Secretary	209/988-0601
Hannah Meller	Administrative Assistant	614/361-9716
Chris Hill	Auctioneer	202/255-7907

Sale committee: Bethany Beiersdorf (Chair), 716/353-3095; Becky Ferry (Chair), 518/248-9294; Meghan Moody Potter, 607/435-5303; Corrina Aldrich, 518/744-0127; George Wilson, 607/287-8476; Eric Hansen, 716/474-6774; Kate Bedient, 716/353-1109; Jen Bosley, 518/651-5689; and Amber Darling Mondore, 518/231-0899

Any member of the sales staff would be glad to handle your phone or email bids in complete confidence.

Health Tests: All milking cows will be tested for *Staph aureus* and *Mycoplasma* species. All animals will be tested for interstate shipment.

SALE HEADQUARTERS:

Microtel inn & Suites

136 N Comrie Ave, Johnstown, N.Y. 12095
Phone: 518/362-7022



Discover, Visa, MasterCard, and American Express accepted.

NOTICE TO ALL BIDDERS ON A CHANGE TO PAYMENT TERMS: Cash, Check, Debit Card, Visa, MasterCard, American Express or Discover accepted. 3% buyer's premium on all sales with 3% waived for cash or check.

JERSEYBID BIDDING PROCEDURES

Bidding opens on JerseyBid.com on Wednesday, April 28.

Bidding continues on JerseyBid until the start of the live sale on Saturday, May 1.

JerseyBid.com does require a one-time registration and DOES NOT share bidder information with JerseyAuctionLive.com. Please register before the sale.



JMS

Jersey Marketing Service

USJersey

6486 E. Main Street, Reynoldsburg, OH 43068
614.322.4473 Hannah Meller 614.322.4496 fax
JMS@USJersey.com | <http://JMS.USJersey.com>

JERSEY Bid .COM

The pedigrees in this catalog are prepared by sale management using the most recent pedigree information available. Breeding and production information is provided to us by the consignors. Although information is verified to the best of sale management's knowledge, management cannot guarantee against errors or omissions.

ON THE COVER

Side view from THE JERSEY paintings by Bonnie L. Mohr, commissioned by the American Jersey Cattle Association.

Copyright © American Jersey Cattle Association 2018

All Rights Reserved

The American Jersey Cattle Association and National All-Jersey Inc., promote the use of authentic and unaltered photographic images of Jersey animals, and disapproves of the use of any photographic images that alter the body of the Jersey animal. The American Jersey Cattle Association therefore requests that all photographic images of Jersey animals submitted for publication in catalogs of Jersey Marketing Service contain no alterations to the body of the animal.

Despite its best efforts to ensure that only unaltered photographs of Jersey animals are used in this publication, the American Jersey Cattle Association cannot guarantee that every photographic image of a Jersey animal is authentic and unaltered.

Make
JERSEY Bid.COM

your online auction choice.



- Low commission rates
- Set your minimum
- No up front health costs for consignors
- Extensive pedigrees
- A great way to move cattle with out the added expense of a live sale
- An all-inclusive fee. No extra charges.

Owned by Jersey Marketing Service

Jersey Marketing Service Upcoming Sales

May 3-6 Wisconsin State Online Sale *via JerseyBid.com*

May 31 Ohio Spring Sale *in Wooster, Ohio*

June 25 National Heifer Sale *in Donahue, Iowa*

LOT 1 SAMPLE FARM HIRED GUN LIVI {5} JE840003233447823

BORN 03/14/2021 PO
FEMALE EFI 5.1% AMERICAN ID 315/315

SAMPLE, KOLBY
ELLENBURG CTR, NY
518-594-3431

BREEDER & OWNER

PA -1440M -37F -40P
-272CM\$ -277NM\$ -288FM\$
-0.6PL 2.4DPR 2.6CCR 0.8HCR 3.05SCS
PA TYPE -0.2 JPI 35%R -80
ST SR DF RA RW RL FA FU
0.8 0.9 -0.9 H1.4 1.4 P0.5 S0.8 1.3
RH RUW UC UD TP TL RTR RTS
-0.9 -1.0 -0.7 S1.6 C0.5 S0.4

SELLING OPEN

SIRE:
SV JADE HIRED GUN-ET
USA 115093063 GT50K BBR 100 JH1F JNSF 94JE3720
CDCB GPTA S 04/01/2021 2780DAUS 871HRDS 5%RIP
99%R -1878M 0.22% -49F 1%ILE
99%R 0.10% -50P -325CM\$ -332NM\$ -350FM\$ -196GM\$
-0.2PL -1.0LIV 3.9DPR 5.0CCR 0.6HCR 3.13SCS
-0.2MFV -1.0DAB -0.7KET 1.8MAS 0.7MET 0.6RPL -3.67HTI
AJCA 04/01/2021 1800DAUS
GPTAT 99%R 0.1 GJUI 4.6 GJPI 98%R -93

DAM:
SAMPLE FARM GETAWAY LEXI {4}
JE840003146677062
DHIA HERD # 21-09-0774 CONTROL # 200

2-00 305 2 12180 4.7 568 3.5 431 96DCR 1490C
305 2X ME AVG 1L 15553M 728F 559P 1933C

2-04 81%
ST SR DF RA RW RL FA FU RH RUW UC UD TP TL RTR RTS
37 28 27 29 38 35 28 38 38 36 26 39 26 25 25 25

PPA -1725M -36F -43P / YD -1661M -33F -39P
CDCB PTA 04/01/2021 1RECS 48%R 8%ILE
-1001M 0.12% -24F 0.04% -29P -219CM\$ -221NM\$ -225FM\$
-0.9PL 0.1LIV 0.8DPR 0.1CCR 1.0HCR 2.97SCS -181GM\$
0.0MFV -0.2DAB -0.1KET 0.0MAS 0.5MET 0.2RPL -0.74HTI
AJCA 04/01/2021 PTAT 41%R -0.4 JUI -0.2
JPI 40%R -67
4TH JUNIOR YEARLING, 2019 NEW YORK STATE FAIR

GIPRAT BELLES JADE-ET
JECAN000010008436 70JE9967
CDCB PTA 04/01/2021 2743DAUS 970HRDS 3%RIP
99%R -1760M 0.23% -40F 6%ILE
99%R 0.08% -49P -130CM\$ -136NM\$ -151FM\$ -51GM\$
3.5PL 3.2LIV 3.8DPR 5.0CCR -0.1HCR 2.98SCS
-0.2MFV -0.3DAB 0.5KET 1.9MAS 0.7MET 0.9RPL 1.38HTI
AJCA 04/01/2021 1940DAUS
GPTAT 99%R 0.1 JUI 2.2 JPI 98%R -55

PLEASANT VALLEY PRIME HEATHER 96%
USA 110432463 GI BBR 100 JH1F JNSF
TATTOO L38/L38
DHIA HERD # 51-04-9222 CONTROL # 265
3-01 305 2 13290 5.2 688 4.1 546 99DCR 1860C
4-06 305 2 15610 6.0 936 4.1 647 97DCR 2241C
5-10 305 2 18710 6.3 1177 3.8 708 87DCR 2450C
7-05 305 2 20750 6.6 1364 3.8 790 49DCR 2734C
305 2X ME AVG 5L 16186M 967F 645P 2222C
PPA -3578M -17F -46P / YD -3978M -69F -92P
CDCB GPTA S 04/01/2021 5RECS 85%R 4%ILE
-2464M 0.44% -37F 0.17% -58P -336CM\$ -361NM\$ -417FM\$
-0.4PL -1.2LIV 1.9DPR 2.7CCR 0.9HCR 3.00SCS -274GM\$
-0.2MFV -0.8DAB -0.7KET 1.7MAS 0.5MET 0.3RPL -3.19HTI
AJCA 04/01/2021 GPTAT 76%R -0.5 GJUI 3.0
GJPI 77%R-100

RAPID BAY GETAWAY-ET
JECAN000105499916 70JE9940
CDCB PTA 04/01/2021 342DAUS 155HRDS 4%RIP
94%R -2297M 0.26% -61F 0%ILE
94%R 0.09% -67P -444CM\$ -447NM\$ -455FM\$ -410GM\$
-0.3PL 1.1LIV 0.0DPR -1.8CCR 0.2HCR 2.97SCS
-0.1MFV -0.3DAB -0.2KET 0.4MAS 0.3MET 0.4RPL -1.56HTI
AJCA 04/01/2021 206DAUS
GPTAT 91%R 0.4 JUI 7.9 JPI 87%R -145

SAMPLE FARM DOMINICAN LORI {3} 90%
USA 067157615
DHIA HERD # 21-09-0774 CONTROL # 4
4-01 305 2 20750 4.3 892 3.4 701 98DCR 2396C
5-02 305 2 19220 4.4 839 3.4 648 98DCR 2238C
6-03 305 2 21630 4.1 897 3.3 717 97DCR 2426C
305 2X ME AVG 3L 20127M 866F 679P 2324C
PPA 1520M 48F 28P / YD 674M 26F 16P
CDCB PTA 04/01/2021 3RECS 55%R 34%ILE
106M 0.01% 8F 0.00% 4P 4CM\$ 2NM\$ -3FM\$
-0.5PL -0.4LIV 1.3DPR 1.2CCR 1.6HCR 2.95SCS 30GM\$
0.0MFV 0.0DAB 0.0KET -0.4MAS 0.7MET 0.1RPL -0.39HTI
AJCA 04/01/2021 PTAT 37%R -1.0 JUI -10.2
JPI 47%R 7
SIRE: SUNSET CANYON DOMINICAN-ET GJPI 32 19%ILE

SISTER(S):
SAMPLE FARM DOMINICAN LANI {3} 87%
3-06 305 2 17950 5.0 901 3.3 601 98DCR 2076C

NEXT DAM:
SAMPLE FARM IMPULS LANA {2} 86%
7-09 286 2 19830 4.0 801 3.4 682 97DCR 2226C
SIRE: ISDK Q IMPULS GJPI 25 13%ILE

4TH DAM:
SAMPLE FARM MANHATTEN ALLY {1}



POSIE PAT OF SPRINGDALE, E-90%
Great-Grandam of Lot 2

LOT 2 JX M-SPRINGDALE STARLORD POLLY {6} JE840003217540898

BORN 03/02/2021 TATTOO M717/M717 P5
FEMALE EFI 7.8% AMERICAN ID 349/349

MOODY, WILLIAM S
HAMDEN, NY
607-746-3597

BREEDER & OWNER

PA -175M 15F 3P
236CM\$ 221NM\$ 191FM\$
3.2PL 2.3DPR 2.6CCR 1.3HCR 2.95SCS
PA TYPE 0.9 JPI 29%R 66
ST SR DF RA RW RL FA FU
0.5 -0.5 0.5 L1.0 -0.4 S0.4 S0.6 0.5
RH RUW UC UD TP TL RTR RTS
1.1 -0.3 0.8 S1.3 C1.0 L0.3

RIVER VALLEY CIRCUS CRAZE-ET
USA 075341001 GT99K BBR 100 JH1F JNSF 777JE10001
CDCB GPTA S 04/01/2021 3603DAUS 268HRDS 57%RIP
99%R 76M 0.09% 23F 67%ILE
99%R -0.01% 1P 290CM\$ 291NM\$ 295FM\$ 266GM\$
3.4PL 3.0LIV 0.6DPR 0.9CCR 0.1HCR 2.96SCS
0.0MFV 0.2DAB -0.5KET -1.4MAS 0.2MET -0.1RPL -2.15HTI
AJCA 04/01/2021 1465DAUS
GPTAT 99%R 2.0 GJUI 15.5 GJPI 95%R 61

SELLING OPEN

SIRE:
PRIMUS CRAZE STARLORD-ET
JE840003141725644 GT99K BBR 100 JH1F JNSF 7JE1726
CDCB GPTA S 04/01/2021 0%RIP
77%R 154M 0.12% 33F 81%ILE
77%R 0.01% 7P 374CM\$ 368NM\$ 356FM\$ 357GM\$
4.5PL 2.0LIV 1.6DPR 2.2CCR 1.8HCR 2.88SCS
0.1MFV 0.2DAB -0.2KET -0.3MAS 0.1MET 0.0RPL 1.17HTI
AJCA 04/01/2021 ODAUS
GPTAT 79%R 1.5 GJUI 12.4 GJPI 73%R 98

JX AHLEM PFLEX SHOWGIRL M1898 {6}
USA 06781898 GT29K BBR 100 JH1F JNSF
TATTOO /M1898
CDCB GPTA S 04/01/2021 0RECS 81%R 92%ILE
340M 0.03% 23F -0.03% 7P 245CM\$ 249NM\$ 257FM\$
3.4PL -0.8LIV 0.7DPR 1.5CCR 3.0HCR 2.91SCS 240GM\$
0.1MFV 0.1DAB 0.0KET 1.2MAS 0.2MET 0.1RPL 3.68HTI
AJCA 04/01/2021 GPTAT 80%R 1.1 GJUI 11.7
GJPI 76%R 68

DAM:
JX M-SPRINGDALE TOTTI PIPPA {5}
JE840003205030286
TATTOO M662/M662
DHIA HERD # 21-12-1017 CONTROL # 258
1-10 277 2 9240 4.3 400 3.4 316 95DCR 1077C
PROJECTED TO 19,112-856-664 ME AT 2-8
305 2X ME AVG 1L 12996M 567F 453P 1534C

JX FARIA BROTHERS TOTTI {4}
JE840003126052081 GT99K BBR 100 JH1F JNSF 1JE950
CDCB GPTA S 04/01/2021 795DAUS 39HRDS 46%RIP
98%R 164M 0.08% 25F 62%ILE
98%R 0.02% 11P 265CM\$ 255NM\$ 233FM\$ 276GM\$
2.6PL 1.8LIV 2.6DPR 2.5CCR 1.3HCR 2.98SCS
0.3MFV 0.3DAB 0.3KET -0.3MAS -0.3MET -0.2RPL 3.99HTI
AJCA 04/01/2021 45DAUS
GPTAT 88%R 0.4 GJUI 2.3 GJPI 93%R 74

2-01 78%
ST SR DF RA RW RL FA FU RH RUW UC UD TP TL RTR RTS
35 18 30 42 24 27 34 31 40 14 29 39 35 19 35 24
PPA -1842M -53F -23P / YD -2569M -95F -47P
CDCB PTA 04/01/2021 1RECS 50%R 53%ILE
-504M 0.10% -4F 0.08% -1P 97CM\$ 74NM\$ 25FM\$
1.8PL 0.8LIV 2.9DPR 3.0CCR 0.8HCR 3.01SCS 129GM\$
0.0MFV 0.0DAB 0.2KET -0.1MAS 0.0MET 0.0RPL 0.08HTI
AJCA 04/01/2021 PTAT 42%R 0.2 JUI 1.7
JPI 42%R 33

TBONE POINSETTIA OF SPRINGDALE 85%
USA 067541253
TATTOO M556/M556
DHIA HERD # 21-12-1017 CONTROL # 1253
1-07 305 2 11340 4.9 551 4.0 448 97DCR 1504C
2-07 294 2 14450 4.7 677 3.9 566 97DCR 1870C
3-06 278 2 15030 4.4 661 3.7 562 96DCR 1838C
4-05 286 2 13880 4.5 618 3.8 523 97DCR 1715C
5-05 274 2 13760 4.1 566 3.7 507 97DCR 1610C
305 2X ME AVG 6L 16445M 731F 612P 2020C
PPA -1848M -56F 7P / YD -1975M -42F -9P
CDCB PTA 04/01/2021 5RECS 60%R 24%ILE
-1013M 0.16% -17F 0.15% -7P -12CM\$ -49NM\$ -130FM\$
0.9PL -0.2LIV 1.5DPR 1.4CCR 0.2HCR 3.05SCS -10GM\$
-0.2MFV -0.2DAB 0.1KET 0.1MAS 0.2MET 0.1RPL -2.48HTI
AJCA 04/01/2021 PTAT 54%R 0.1 JUI 2.2
JPI 52%R -7

SISTER(S):
JX M-SPRINGDALE SCORCH PETAL {5} 92%
3-09 305 2 16370 4.6 760 3.6 589 97DCR 2032C
M-SPRINGDALE FASTRACK PATIENCE 87%
3-09 305 2 16370 5.3 875 3.8 622 98DCR 2152C

SIRE: RICHIES JACE TBONE A364 GJPI -24 9%ILE
SISTER(S):
M-SPRINGDALE IRWIN PRIMROSE 84%
2-03 305 2 12690 5.3 676 3.9 498 96DCR 1724C
M-SPRINGDALE TOPEKA POPPY 88%
2-10 301 2 14870 5.3 789 3.6 534 97DCR 1846C
JX M-SPRINGDALE DRAPER PERCY {4}
3-01 305 2 16740 4.8 798 3.7 620 98DCR 2136C

NEXT DAM:
POSIE PAT OF SPRINGDALE 90%
4-11 305 2 18340 4.6 849 3.8 703 97DCR 2335C
SIRE: AVON ROAD IMPULS PAT GJPI 1 12%ILE

4TH DAM:
M-SPRINGDALE FLY PANSY 92%
7-05 284 2 14470 4.3 625 3.2 465 97DCR 1605C
2ND AGED COW, 2010 DELAWARE CO (NY) PARISH SHOW

LOT 3 MONUMENT VIEW GOT JIGGY GENIE JE840003143615650

BORN 03/01/2021 P4
FEMALE EFI 8.5% AMERICAN ID 74/74

VIOLETTE GLENN M & JOHN P OWNER
GREENWICH, NY
518-695-3210

PA 311M 30F 17P
273CM\$ 258NM\$ 226FM\$
2.6PL -0.3DPR 0.2CCR 0.3HCR 2.86SCS
PA TYPE 0.4 JPI 28%R 61
ST SR DF RA RW RL FA FU
0.7 0.4 0.6 H0.4 0.3 P0.7 S0.8 0.5
RH RUW UC UD TP TL RTR RTS
0.5 0.8 0.1 S0.2 W0.1 L0.3

CHUHITA, LAUREN BREEDER
CAMBRIDGE, NY

SELLING OPEN

SIRE:
JX KASH-IN GOT JIGGY {6}-ET
JE840003138463636 GT99K BBR 100 JH1F JNSF A2A2 551JE1717
0%RIP
CDCB GPTA S 04/01/2021
78%R 815M 0.07% 55F 96%ILE
78%R 0.05% 40P 534CM\$ 503NM\$ 439FM\$ 426GM\$
5.5PL -0.7LIV -0.3DPR 0.4CCR 1.4HCR 2.72SCS
0.0MFV 0.0DAB 0.0KET -1.4MAS 0.4MET 0.1RPL -2.24HTI
AJCA 04/01/2021 ODAUS
GPTAT 80%R 0.5 GJUI 1.0 GJPI 75%R 130

DAM:
CROSSBROOK OLIVER GENEVA
USA 067393297

3-04 88%
ST SR DF RA RW RL FA FU RH RUW UC UD TP TL RTR RTS
36 32 38 25 32 27 36 42 37 38 32 35 28 26 20 36

PA -194M 5F -6P
12CM\$ 13NM\$ 13FM\$
-0.3PL -0.3DPR 0.1CCR -0.8HCR 3.00SCS
PA TYPE 0.2 JPI 36%R -8

JX SUNSET CANYON GOT MAID {5}-ET
USA 119407594 GT99K BBR 100 JH1F JNSF 551JE1650
CDCB GPTA S 04/01/2021 2410DAUS 107HRDS 28%RIP
99%R 1454M 0.02% 75F 98%ILE
99%R 0.04% 62P 608CM\$ 572NM\$ 498FM\$ 425GM\$
5.8PL -2.8LIV -2.6DPR -2.1CCR -0.8HCR 2.71SCS
-0.1MFV -0.3DAB 0.1KET -3.7MAS 0.2MET 0.1RPL -8.56HTI
AJCA 04/01/2021 1166DAUS
GPTAT 99%R 0.5 GJUI -5.3 GJPI 96%R 140

KASH-IN DAZZLER 42833-ET 93%
USA 072670683 CT8K BBR 100 JH1F JNSF
DHIA HERD # 93-54-0855 CONTROL # 42833
2-00 305 3 20940 4.8 1012 3.8 795 93DCR 2723C
3-02 300 3 22310 5.0 1105 3.9 879 94DCR 2990C
4-02 297 3 23290 4.8 1116 3.8 875 94DCR 3000C
5-02 305 3 25700 4.8 1231 3.7 949 94DCR 3282C
305 2X ME AVG 4L 21568M 1075F 841P 2883C
PPA -80M -1F 16P / YD 29M 1F 10P
CDCB GPTA S 04/01/2021 4RECS 87%R 89%ILE
204M -0.06% -2F -0.02% 4P 225CM\$ 223NM\$ 224FM\$
4.1PL 3.5LIV 3.5DPR 3.4CCR 2.4HCR 2.77SCS 261GM\$
0.0MFV 0.3DAB -0.2KET 1.3MAS 0.6MET 0.2RPL 3.71HTI
AJCA 04/01/2021 GPTAT 85%R 0.7 GJUI 6.9
GJPI 81%R 67

DUTCH HOLLOW OLIVER-P
USA 067184544 GT50K BBR 100 JH1F JNSF 71E1219
CDCB GPTA S 04/01/2021 7800DAUS 1067HRDS 33%RIP
99%R 316M 0.01% 18F 30%ILE
99%R -0.04% 3P 118CM\$ 129NM\$ 152FM\$ 72GM\$
0.6PL 0.2LIV -1.9DPR -2.3CCR -1.5HCR 3.02SCS
0.1MFV 0.3DAB 0.5KET -2.2MAS 0.1MET 0.1RPL -0.75HTI
AJCA 04/01/2021 3011DAUS
GPTAT 99%R 1.5 GJUI 11.7 GJPI 99%R 13

SUGARLOAFS IMPULS GERTRUDE 93%
USA 118138738
TATTOO S146/S146
DHIA HERD # 21-42-0458 CONTROL # 58243
1-11 305 2 14230 4.6 653 3.4 486 92DCR 1679C
305 2X ME AVG 2L 18402M 804F 624P 2132C
PPA 175M 78F 20P / YD -516M 36F -1P
CDCB PTA 04/01/2021 3RECS 52%R 16%ILE
-704M 0.13% -8F 0.05% -15P -94CM\$ -104NM\$ -126FM\$
-1.1PL -0.9LIV 1.4DPR 2.4CCR -0.1HCR 2.97SCS -50GM\$
0.0MFV -0.2DAB 0.2KET -0.9MAS 0.7MET 0.0RPL -1.99HTI
AJCA 04/01/2021 PTAT 40%R -1.1 JUI -4.7
JPI 46%R -29

9TH 5-YEAR-OLD, 2017 ALL AMERICAN SHOW
9TH JR 3-YEAR-OLD, 2015 WORLD DAIRY EXPO
SIRE: ISDK Q IMPULS GJPI 25 13%ILE

SISTER(S):
SUGARLOAFS SHERMAN GILLIAN 88%
4-02 284 2 15020 4.8 718 3.5 522 93DCR 1804C
SUGARLOAFS AZTEC GLADICE 86%
1-11 305 2 11410 4.7 532 3.4 385 92DCR 1330C

NEXT DAM:
SUGARLOAFS RENDITION GILDA 87%
4-00 305 2 18650 4.3 796 3.2 605 96DCR 2088C
SIRE: SUNSET CANYON HR RENDITION-ET GJPI -182 0%ILE

4TH DAM:
DAR VIEW NAPOLIAN GOLDIE LOCKS 90%
5-08 305 2 19270 3.8 733 3.1 593 96DCR 1990C

LOT 4 DREAMROAD CASINO JOLLY JE840003222976748

BORN 03/01/2021 P2
 FEMALE EFI 9.4% AMERICAN ID 1034/1034

FERRY, REBECCA
 JOHNSTOWN, NY
 518-248-9294

BREEDER & OWNER

PA -146M 10F 9P
 172CM\$ 151NM\$ 103FM\$
 1.4PL 0.1DPR 0.3CCR 0.8HCR 3.03SCS
 PA TYPE 1.7 JPI 32%R 35
 ST SR DF RA RW RL FA FU
 1.8 0.5 1.3 H0.4 1.0 S0.0 S0.6 2.0
 RH RUW UC UD TP TL RTR RTS
 1.5 1.0 1.5 S1.5 C2.2 S0.6

SELLING OPEN
 DONATION HEIFER WITH PROCEEDS GOING TO THE BETSY
 LUCHSINGER CZADZECK CALF SCHOLARSHIP FUND

SIRE:
 ELLIOTT'S REGENCY CASINO-ET
 JE840003125141657 GT50K BBR 100 JH1F JNSF 14JE725
 CDCB GPTA S 04/01/2021 1976DAUS 382HRDS 49%RIP
 99%R -373M 0.10% 2F 28%ILE
 99%R 0.12% 11P 157CM\$ 124NM\$ 49FM\$ 109GM\$
 1.2PL 0.7LIV -0.2DPR -0.1CCR 1.0HCR 3.12SCS
 0.0MFV 0.2DAB 0.0KET -1.3MAS -0.1MET 0.0RPL -1.39HTI
 AJCA 04/01/2021 980DAUS
 GPTAT 98%R 2.0 GJUI 15.7 GJPI 94%R 22

DAM:
 DREAMROAD CHROME JORDY
 JE840003201436847

PROJECTED TO 23,306-1,164-795 ME AT 2-1

PA 81M 17F 8P
 187CM\$ 178NM\$ 158FM\$
 1.6PL 0.3DPR 0.7CCR 0.7HCR 2.94SCS
 PA TYPE 1.4 JPI 35%R 47

TJF VISIONARY REGENCY
 USA 067248196 GT80K BBR 100 JH1F JNSC 14JE662
 CDCB GPTA S 04/01/2021 3578DAUS 256HRDS 15%RIP
 99%R 1146M -0.14% 24F 60%ILE
 99%R 0.04% 51P 268CM\$ 246NM\$ 194FM\$ 161GM\$
 1.4PL -2.7LIV -3.0DPR -1.7CCR 2.1HCR 3.23SCS
 -0.3MFV 0.4DAB -0.2KET -3.9MAS -1.1MET -0.1RPL -8.67HTI
 AJCA 04/01/2021 1438DAUS
 GPTAT 99%R 1.3 GJUI 6.4 GJPI 99%R 54

CHILLI PREMIER CINEMA-ET 93%
 USA 071577202 GT50K BBR 100 JH1F JNSF
 DHIA HERD # 23-63-4533 CONTROL # 20895
 1-11 305 2 16691 4.9 812 3.7 625 87DCR 2163C
 2-11 305 2 21669 5.4 1179 3.8 820 91DCR 2838C
 4-01 305 2 21170 5.6 1187 3.9 824 91DCR 2852C
 305 2X ME AVG 3L 21304M 1146F 803P 2779C
 PPA -3525M -54F -63P / YD -2942M -39F -51P
 CDCB GPTA S 04/01/2021 3RECS 88%R 17%ILE
 -1381M 0.21% -26F 0.12% -27P -80CM\$ -101NM\$ -150FM\$
 0.2PL 0.8LIV 0.8DPR -0.1CCR 0.6HCR 3.07SCS -64GM\$
 0.1MFV 0.1DAB 0.1KET 0.2MAS 0.6MET 0.3RPL 2.32HTI
 AJCA 04/01/2021 GPTAT 85%R 1.4 GJUI 15.0
 GJPI 83%R -35

RIVER VALLEY CECE CHROME-ET
 JE840003012423929 GT80K BBR 100 JH1F JNSC 7JE5004
 CDCB GPTA S 04/01/2021 6322DAUS 811HRDS 44%RIP
 99%R 647M 0.04% 41F 79%ILE
 99%R -0.01% 21P 354CM\$ 348NM\$ 338FM\$ 335GM\$
 2.4PL -2.4LIV 0.4DPR 1.2CCR 1.5HCR 2.86SCS
 -0.2MFV 0.0DAB 0.7KET 0.6MAS -0.3MET 0.2RPL -0.06HTI
 AJCA 04/01/2021 2469DAUS
 GPTAT 99%R 2.1 GJUI 16.9 GJPI 99%R 101

DREAMROAD LEMONHEAD JOYCE
 USA 067315837
 DHIA HERD # 21-26-0831 CONTROL # 837
 PPA -2102M -52F -36P / YD -3767M -109F -72P
 CDCB PTA 04/01/2021 1RECS 47%R 35%ILE
 -485M 0.08% -7F 0.06% -6P 20CM\$ 7NM\$ -23FM\$
 0.8PL 1.3LIV 0.2DPR 0.2CCR -0.2HCR 3.02SCS 5GM\$
 0.0MFV 0.1DAB -0.6KET 1.4MAS 0.5MET 0.1RPL 2.38HTI
 PA TYPE 0.7 JUI JPI 42%R -7
 SIRE: STEINHAUERS SAMSON LEMONHEAD GJPI 38 45%ILE

SISTER(S):
 DREAMROAD CHROME JAMSESSION 87%
 2-11 305 2 19020 4.5 860 3.5 669 97DCR 2302C

NEXT DAM:
 DREAMROAD VALENTINO JAMBOREE 91%
 3-09 305 2 19730 5.1 1008 3.7 734 102DCR 2539C
 SIRE: ALL LYNNS LOUIE VALENTINO-ET GJPI 9 23%ILE

4TH DAM:
 DREAMROAD INFLUENCE JAMBALAYA 93%
 5-09 305 2 20090 4.6 917 3.5 695 102DCR 2402C

LOT 5 DREAMROAD CHROME MINION JE840003222976746

BORN 03/01/2021 P2
FEMALE EFI 8.5% AMERICAN ID 1032/1032

FERRY, SANDRA LEE BREEDER & OWNER
SPRAKERS, NY
518-673-3750

PA 13M 1F 2P
110CM\$ 107NM\$ 102FM\$
1.8PL 0.7DPR 1.2CCR 1.5HCR 2.95SCS
PA TYPE 1.5 JPI 34%R 37
ST SR DF RA RW RL FA FU
0.1 -0.6 1.2 H0.5 0.0 S0.2 S0.0 1.6
RH RUW UC UD TP TL RTR RTS
1.7 1.3 1.3 S1.6 C1.9 S0.2

SELLING OPEN

SIRE:
RIVER VALLEY CECE CHROME-ET
JE840003012423929 GT80K BBR 100 JH1F JNSC 7JE5004
CDCB GPTA S 04/01/2021 6322DAUS 811HRDS 44%RIP
99%R 647M 0.04% 41F 79%ILE
99%R -0.01% 21P 354CM\$ 348NM\$ 338FM\$ 335GM\$
2.4PL -2.4LIV 0.4DPR 1.2CCR 1.5HCR 2.86SCS
-0.2MFV 0.0DAB 0.7KET 0.6MAS -0.3MET 0.2RPL -0.06HTI
AJCA 04/01/2021 2469DAUS
GPTAT 99%R 2.1 GJUI 16.9 GJPI 99%R 101

DAM:
DREAMROAD TEXAS MONSTER
JE840003201436851

PA -621M -39F -18P
-134CM\$ -134NM\$ -135FM\$
1.1PL 0.9DPR 1.2CCR 1.6HCR 3.04SCS
PA TYPE 0.9 JPI 37%R -27

SCHULTZ LEGAL CRITIC-P
USA 117217618 GT50K BBR 100 JH1C JNSC 11JE1098
CDCB GPTA S 04/01/2021 4114DAUS 390HRDS 3%RIP
99%R -41M 0.05% 9F 41%ILE
99%R 0.03% 5P 174CM\$ 162NM\$ 136FM\$ 117GM\$
2.9PL 1.0LIV -0.6DPR -0.7CCR -2.0HCR 2.90SCS
-0.3MFV 0.2DAB 0.7KET 0.9MAS 0.2MET 0.0RPL
0.42HTI
AJCA 04/01/2021 2568DAUS
GPTAT 99%R 0.9 GJUI 9.4 GJPI 99%R 50

LYON CELEBRITY CECE-ET 91%
USA 117046049 GT50K BBR 100 JH1C JNSF
TATTOO J05/J05
DHIA HERD # 33-87-0722 CONTROL # 813
2-02 305 3 18470 4.7 865 3.4 633 100DCR 2187C
4-03 271 3 22660 4.4 999 3.6 823 102DCR 2740C
305 2X ME AVG 2L 19070M 900F 699P 2370C
PPA 1320M 82F 47P / YD 165M 52F 11P
CDCB GPTA S 04/01/2021 2RECS 90%R 51%ILE
-121M 0.14% 23F 0.01% -2P 72CM\$ 69NM\$ 62FM\$
0.0PL -3.3LIV -0.1DPR -0.3CCR 0.7HCR 2.98SCS 72GM\$
-0.1MFV 0.0DAB 0.2KET 0.7MAS 0.0MET 0.3RPL 0.66HTI
AJCA 04/01/2021 GPTAT 87%R 0.7 GJUI 1.2
GJPI 86%R 17

HEARTLAND IRWIN TEXAS-ET
USA 067312531 GT80K BBR 100 JH1F JNSF 7JE1354
CDCB GPTA S 04/01/2021 6611DAUS 616HRDS 21%RIP
99%R 61M -0.14% -26F 15%ILE
99%R 0.00% 3P 53CM\$ 52NM\$ 48FM\$ 30GM\$
2.6PL -0.7LIV -1.1DPR -1.5CCR 2.5HCR 3.03SCS
0.2MFV -0.2DAB 0.0KET 1.7MAS 1.1MET 0.7RPL 4.87HTI
AJCA 04/01/2021 1917DAUS
GPTAT 99%R 2.0 GJUI 21.3 GJPI 99%R 23

DREAMROAD HIRED GUN MINION 82%
JE840003127606193
DHIA HERD # 21-26-0831 CONTROL # 718
2-10 305 2 12230 5.3 644 4.0 484 100DCR 1675C
4-03 305 2 16800 5.0 846 3.7 629 97DCR 2176C
305 2X ME AVG 2L 15204M 773F 586P 2028C
PPA -2815M -101F -74P / YD -2568M -96F -73P
CDCB PTA 04/01/2021 2RECS 56%R 5%ILE
-1302M 0.06% -52F 0.04% -39P -320CM\$ -319NM\$ -318FM\$
-0.4PL 0.0LIV 2.9DPR 3.8CCR 0.6HCR 3.04SCS -212GM\$
-0.2MFV -0.5DAB -0.3KET 1.9MAS 0.4MET 0.3RPL -1.01HTI
AJCA 04/01/2021 PTAT 50%R -0.2 JUI -0.1
JPI 48%R -77
SIRE: SV JADE HIRED GUN-ET GJPI -93 1%ILE

SISTER(S):
DREAMROAD BARNABAS MISFIT 87%
1-11 280 2 12490 4.7 591 3.6 450 100DCR 1556C
DREAMROAD PRIMERO MISCHIEF 85%
2-02 305 2 14730 4.7 697 3.6 531 96DCR 1836C

NEXT DAM:
DREAMROAD SIGNATURE MONSTER 92%
6-04 305 2 21970 4.1 900 3.4 737 102DCR 2459C
SIRE: FAMILY HILL AVERY SIGNATURE GJPI -68 1%ILE

4TH DAM:
DREAMROAD HALLMARK MOOSE 88%
6-05 305 2 21330 4.2 886 3.6 768 102DCR 2483C

LOT 6 FALLS PRIDE CHROME CANDY USA 174293149

BORN 01/10/2021 TATTOO P354/P354 P3
 FEMALE EFI 9.3%

POOLE BRIAN J & TRACEY A BREEDER & OWNER
 ORISKANY FLS, NY
 315-532-2671

PA 24M 27F 9P
 232CM\$ 216NM\$ 183FM\$
 1.6PL 0.5DPR 1.0CCR 0.7HCR 2.90SCS
 PA TYPE 1.3 JPI 33%R 55
 ST SR DF RA RW RL FA FU
 1.5 -0.4 1.1 L0.2 0.5 S0.6 S0.2 1.3
 RH RUW UC UD TP TL RTR RTS
 1.1 1.0 1.1 S1.4 C1.7 L0.3

SCHULTZ LEGAL CRITIC-P
 USA 117217618 GT50K BBR 100 JH1C JNSC 11JE1098
 CDCB GPTA S 04/01/2021 4114DAUS 390HRDS 3%RIP
 99%R -41M 0.05% 9F 41%ILE
 99%R 0.03% 5P 174CM\$ 162NM\$ 136FM\$ 117GM\$
 2.9PL 1.0LIV -0.6DPR -0.7CCR -2.0HCR 2.90SCS
 -0.3MFV 0.2DAB 0.7KET 0.9MAS 0.2MET 0.0RPL 0.42HTI
 AJCA 04/01/2021 2568DAUS
 GPTAT 99%R 0.9 GJUI 9.4 GJPI 99%R 50

SELLING OPEN

LYON CELEBRITY CECE-ET 91%
 USA 117046049 GT50K BBR 100 JH1C JNSF
 TATTOO J05/J05
 DHIA HERD # 33-87-0722 CONTROL # 813
 2-02 305 3 18470 4.7 865 3.4 633 100DCR 2187C
 4-03 271 3 22660 4.4 999 3.6 823 102DCR 2740C
 305 2X ME AVG 2L 19070M 900F 699P 2370C
 PPA 1320M 82F 47P / YD 165M 52F 11P
 CDCB GPTA S 04/01/2021 2RECS 90%R 51%ILE
 -121M 0.14% 23F 0.01% -2P 72CM\$ 69NM\$ 62FM\$
 0.0PL -3.3LIV -0.1DPR -0.3CCR 0.7HCR 2.98SCS 72GM\$
 -0.1MFV 0.0DAB 0.2KET 0.7MAS 0.0MET 0.3RPL 0.66HTI
 AJCA 04/01/2021 GPTAT 87%R 0.7 GJUI 1.2
 GJPI 86%R 17

SIRE:
 RIVER VALLEY CECE CHROME-ET
 JE840003012423929 GT80K BBR 100 JH1F JNSC 7JE5004
 CDCB GPTA S 04/01/2021 6322DAUS 811HRDS 44%RIP
 99%R 647M 0.04% 41F 79%ILE
 99%R -0.01% 21P 354CM\$ 348NM\$ 338FM\$ 335GM\$
 2.4PL -2.4LIV 0.4DPR 1.2CCR 1.5HCR 2.86SCS
 -0.2MFV 0.0DAB 0.7KET 0.6MAS -0.3MET 0.2RPL -0.06HTI
 AJCA 04/01/2021 2469DAUS
 GPTAT 99%R 2.1 GJUI 16.9 GJPI 99%R 101

DAM:
 FALLS PRIDE LEMONHEAD CECE
 USA 173609583
 TATTOO P296/P296

PROJECTED TO 24,183-1,075-805 ME AT 2-1

PA -600M 13F -3P
 109CM\$ 84NM\$ 28FM\$
 0.9PL 0.5DPR 0.8CCR -0.2HCR 2.93SCS
 PA TYPE 0.5 JPI 34%R 9

STEINHAUERS SAMSON LEMONHEAD
 USA 118662185 GT80K BBR 100 JH1F JNSF 14JE670
 CDCB GPTA S 04/01/2021 7904DAUS 978HRDS 21%RIP
 99%R -371M 0.18% 19F 45%ILE
 99%R 0.08% 3P 212CM\$ 186NM\$ 130FM\$ 183GM\$
 1.7PL 0.7LIV 0.8DPR 1.8CCR 0.0HCR 2.83SCS
 -0.2MFV 0.0DAB -1.4KET 1.1MAS 0.7MET 0.0RPL -1.59HTI
 AJCA 04/01/2021 3461DAUS
 GPTAT 99%R 1.0 GJUI 6.7 GJPI 99%R 38

FALLS PRIDE MADRID CELINA
 USA 119984163
 TATTOO P242/P242
 DHIA HERD # 21-29-1058 CONTROL # 385
 PPA -2275M 64F 4P / YD -3685M 183F 54P
 CDCB PTA 04/01/2021 1RECS 44%R 29%ILE
 -829M 0.23% 6F 0.10% -9P 6CM\$ -19NM\$ -74FM\$
 0.0PL -0.6LIV 0.2DPR -0.2CCR -0.4HCR 3.03SCS -14GM\$
 -0.1MFV 0.1DAB -0.1KET 0.4MAS -0.1MET 0.0RPL -0.01HTI
 PA TYPE -0.1 JUI JPI 36%R -20
 SIRE: BLUE MIST MADRID-ET GJPI 4 19%ILE

SISTER(S):
 FALLS PRIDE SAMSON CHEETAH 93%
 3-00 305 2 20690 5.2 1075 3.6 738 98DCR 2551C
 FALLS PRIDE COLTON CHLOE 80%
 2-01 292 2 12770 5.7 724 3.6 455 92DCR 1573C

NEXT DAM:
 POOLE SABER CLEO 85%
 5-11 305 2 23710 4.6 1094 3.3 778 95DCR 2686C
 SIRE: O.F. MONTANA SABER-ET GJPI -113 1%ILE

4TH DAM:
 POOLE SIGNATURE CLARICE 83%
 7-06 305 2 23170 5.2 1205 3.9 893 97DCR 3090C



KY-HI GALVANIZE MALIA, E-90%
Grandam of Lot 7

LOT 7 KY-HI STARLORD MIAMI JE840003217028770

BORN 12/29/2020 P5
FEMALE EFI 8.6% AMERICAN ID 195/195

PA 179M 33F 8P
300CM\$ 295NM\$ 285FM\$
3.2PL 0.5DPR 0.3CCR 0.6HCR 2.98SCS
PA TYPE 1.0 JPI 38%R 65
ST SR DF RA RW RL FA FU
0.8 0.2 0.3 HO.2 0.3 PO.5 SO.9 1.7
RH RUW UC UD TP TL RTR RTS
1.2 0.5 0.4 S1.6 CO.7 L1.1

SELLING OPEN

SIRE:
PRIMUS CRAZE STARLORD-ET
JE840003141725644 GT99K BBR 100 JH1F JNSF 7JE1726
CDCB GPTA S 04/01/2021 0%RIP
77%R 154M 0.12% 33F 81%ILE
77%R 0.01% 7P 374CM\$ 368NM\$ 356FM\$ 357GM\$
4.5PL 2.0LIV 1.6DPR 2.2CCR 1.8HCR 2.88SCS
0.1MFV 0.2DAB -0.2KET -0.3MAS 0.1MET 0.0RPL 1.17HTI
AJCA 04/01/2021 ODAUS
GPTAT 79%R 1.5 GJUI 12.4 GJPI 73%R 98

DAM:
KY-HI SEVEN MIA
JE840003142573016 GT45K BBR 100 JH1F JNSF
DHIA HERD # 21-10-0357 CONTROL # 139
1-09 305 3 17540 4.8 849 3.3 582 93DCR 2010C
2-08 305 3 21300 5.0 1073 3.5 735 94DCR 2540C
PROJECTED TO 16,703-979-670 ME AT 3-9
305 2X ME AVG 2L 20791M 1055F 724P 2500C

2-02 86% 3-04 86% 3-11 90%
ST SR DF RA RW RL FA FU RH RUW UC UD TP TL RTR RTS
42 36 38 23 40 25 32 35 44 38 36 28 28 34 35 32

PPA 537M 84F 17P / YD 517M 69F 22P
CDCB GPTA S 04/01/2021 3RECS 81%R 89%ILE
203M 0.10% 32F 0.01% 9P 225CM\$ 222NM\$ 214FM\$
1.9PL 1.3LIV -0.6DPR -1.6CCR -0.7HCR 3.07SCS 170GM\$
0.0MFV -0.1DAB -0.1KET -1.5MAS -0.1MET 0.1RPL -3.17HTI
AJCA 04/01/2021 GPTAT 81%R 0.5 GJUI 6.3
GJPI 77%R 31

LEHR, KYLIE MARGARET BREEDER & OWNER
CANASTOTA, NY
315-684-3796

RIVER VALLEY CIRCUS CRAZE-ET
USA 075341001 GT99K BBR 100 JH1F JNSF 777JE10001
CDCB GPTA S 04/01/2021 3603DAUS 268HRDS 57%RIP
99%R 76M 0.09% 23F 67%ILE
99%R -0.01% 1P 290CM\$ 291NM\$ 295FM\$ 266GM\$
3.4PL 3.0LIV 0.6DPR 0.9CCR 0.1HCR 2.96SCS
0.0MFV 0.2DAB -0.5KET -1.4MAS 0.2MET -0.1RPL -2.15HTI
AJCA 04/01/2021 1465DAUS
GPTAT 99%R 2.0 GJUI 15.5 GJPI 95%R 61

JX AHLEM PFLEX SHOWGIRL M1898 {6}
USA 067811898 GT29K BBR 100 JH1F JNSF
TATTOO /M1898
CDCB GPTA S 04/01/2021 ORECS 81%R 92%ILE
340M 0.03% 23F -0.03% 7P 245CM\$ 249NM\$ 257FM\$
3.4PL -0.8LIV 0.7DPR 1.5CCR 3.0HCR 2.91SCS 240GM\$
0.1MFV 0.1DAB 0.0KET 1.2MAS 0.2MET 0.1RPL 3.68HTI
AJCA 04/01/2021 GPTAT 80%R 1.1 GJUI 11.7
GJPI 76%R 68

JER-Z-BOYZ SEVEN
USA 118830292 GT80K BBR 100 JH1F JNSF 7JE1447
CDCB GPTA S 04/01/2021 2930DAUS 148HRDS 10%RIP
99%R 681M 0.03% 40F 74%ILE
99%R 0.00% 25P 319CM\$ 315NM\$ 303FM\$ 248GM\$
2.7PL 0.6LIV -0.9DPR -1.2CCR -0.7HCR 3.16SCS
0.0MFV -0.1DAB -0.4KET -3.1MAS -0.5MET -0.2RPL -6.66HTI
AJCA 04/01/2021 1313DAUS
GPTAT 99%R 0.7 GJUI 9.0 GJPI 97%R 59

KY-HI GALVANIZE MALIA 90%
JE840003128864906 GT13K BBR 100 JH1F JNSF
DHIA HERD # 21-10-0357 CONTROL # 115
2-00 305 3 18100 4.9 895 3.4 620 93DCR 2142C
3-00 305 3 22500 5.1 1141 3.6 809 94DCR 2797C
4-03 305 3 20850 5.4 1125 3.7 775 94DCR 2681C
305 2X ME AVG 3L 20482M 1085F 753P 2605C
PPA 260M 89F 32P / YD -175M 42F 12P
CDCB GPTA S 04/01/2021 4RECS 82%R 58%ILE
-164M 0.06% 5F 0.02% -2P 97CM\$ 93NM\$ 83FM\$
2.1PL 1.4LIV -0.7DPR -1.5CCR -0.5HCR 3.02SCS 51GM\$
0.0MFV 0.0DAB 0.2KET 1.0MAS 0.1MET 0.4RPL 2.28HTI
AJCA 04/01/2021 GPTAT 81%R 1.0 GJUI 8.3
GJPI 78%R 5
SIRE: BUTTERCREST GALVANIZE GJPI -4 15%ILE

SISTER(S):
KY-HI PREMIER MADALINE-P 88%
4-00 305 3 21210 6.0 1278 3.8 812 88DCR 2810C

NEXT DAM:
KY-HI MASTER WHISTERIA-P-ET 86%
4-11 305 2 17990 5.4 967 3.5 631 94DCR 2181C
SIRE: HER-MAN ECLIPES MASTER-P GJPI -13 12%ILE

4TH DAM:
HAVS LOVABULL WATCHFULL-P 93%
7-08 305 3 23470 4.9 1143 3.4 797 102DCR 2753C
GRAND & SENIOR CHAMPION, 2010 DELAWARE COUNTY (NY)
PARISH SHOW
1ST JR 3-YEAR-OLD, 2010 DELAWARE COUNTY (NY) JERSEY
PARISH SHOW
1ST 4-YEAR-OLD, 2011 NY STATE FAIR JR SHOW
3RD 5 & 6-YEAR-OLD, 2013 DELAWARE COUNTY (NY) JERSEY
PARISH SHOW
6TH AGED COW, 2013 NY STATE FAIR
YD PROTEIN WINNER 4-YR-OLD, 2013 ALL AMERICAN JR SHOW



HAVS LOVABULL WATCHFULL-P
Fourth Dam of Lot 7



KY-HI TOPEKA FAITHFULL-ET, E-93%
From the Same Family as Lot 7



KY-HI TOPEKA HOPEFULL-P-ET, E-90%
From the Same Family as Lot 7



KY-HI OLIVER JOYFULL-P-ET, E-90%
From the Same Family as Lot 7



SBF ACTION VALENTINE, E-91%
 Fourth Dam of Lot 8

LOT 8 SBF AMP VACANCY JE840003232399822 GT9K

BORN 12/17/2020 P4 BBR 100
 FEMALE EFI 8.3% AMERICAN ID 411/411 JH1F JNSF A2A2

SPRING BROOK FOUNDATION BREEDER & OWNER
 READING, VT
 802-484-1236

CDCB GPTA S 04/01/2021 ORECS 75%R 78%ILE
 -94M 0.13% 22F 0.07% 11P 188CM\$ 167NM\$ 121FM\$
 1.3PL 0.5LIV 1.7DPR 3.3CCR 2.4HCR 3.07SCS 193GM\$
 -0.1MFV 0.3DAB 0.2KET -1.2MAS 0.3MET 0.1RPL -1.31HTI
 AJCA 04/01/2021 GPTAT 75%R 0.0 GJUI -4.0
 GJPI 71%R 59
 ST SR DF RA RW RL FA FU
 0.3 -0.5 1.0 L1.0 -0.7 S1.8 L1.0 -1.0
 RH RUW UC UD TP TL RTR RTS
 0.5 0.0 -0.3 D0.9 W1.3 S0.3 W1.7 C0.9

FAIRWAY KLASSIC KILOWATT-ET
 USA 114656667 GT50K BBR 100 JH1F JNSF 11JE921
 CDCB GPTA S 04/01/2021 5265DAUS 223HRDS 2%RIP
 99%R -241M 0.05% -1F 45%ILE
 99%R 0.06% 3P 203CM\$ 184NM\$ 144FM\$ 293GM\$
 3.4PL 4.0LIV 6.7DPR 5.4CCR 3.4HCR 2.87SCS
 -0.4MFV 0.6DAB 0.9KET 1.9MAS -0.1MET -0.1RPL 3.07HTI
 AJCA 04/01/2021 3336DAUS
 GPTAT 99%R -1.6 GJUI -8.0 GJPI 99%R 95

SELLING OPEN

SISTER(S):
 SBF FORMIDABLE VEGA 84%

SIRE:
 DP KILOWATT AMP-ET
 USA 172581329 GT99K BBR 100 JH1F JNSF 7JE1628
 CDCB GPTA S 04/01/2021 154DAUS 36HRDS 91%RIP
 94%R 121M 0.14% 36F 81%ILE
 94%R 0.08% 21P 397CM\$ 369NM\$ 308FM\$ 388GM\$
 3.7PL 2.6LIV 3.0DPR 3.7CCR 3.6HCR 3.02SCS
 -0.1MFV 0.5DAB 0.7KET -0.5MAS 0.1MET -0.2RPL 1.19HTI
 AJCA 04/01/2021 15DAUS
 GPTAT 84%R -0.1 GJUI 0.8 GJPI 87%R 118

DP ISAAC CASSANDRA 2086-ET
 USA 067652086 GT13K BBR 100 JH1F JNSF
 TATTOO /D2086
 DHIA HERD # 92-20-7001 CONTROL # 2086
 PPA 3050M 78F 168P / YD 2609M 70F 154P
 CDCB GPTA S 04/01/2021 2RECS 84%R 94%ILE
 560M -0.03% 21F 0.03% 28P 282CM\$ 265NM\$ 228FM\$
 3.0PL 1.6LIV 0.3DPR 1.8CCR 0.9HCR 3.07SCS 234GM\$
 0.1MFV 0.4DAB 0.7KET -1.2MAS 0.5MET 0.1RPL 1.84HTI
 AJCA 04/01/2021 GPTAT 81%R 0.2 GJUI -1.9
 GJPI 79%R 82

DAM:
 SBF CHILI VENUS
 USA 067250231 GT29K BBR 100 JH1F JNSF
 DHIA HERD # 13-14-0594 CONTROL # 231

2-01 288 2 13300 4.5 603 3.6 483 100DCR 1634C
 3-02 304 2 15340 4.6 704 3.8 583 102DCR 1936C
 4-03 280 2 14270 4.7 664 3.7 530 101DCR 1797C
 PROJECTED TO 15,662-656-618 ME AT 5-3
 305 2X ME AVG 3L 16159M 732F 601P 2006C

ROWLEYS 11 VISIONARY CHILI-ET
 USA 118201001 GT80K BBR 100 JH1F JNSC 29JE3867
 CDCB GPTA S 04/01/2021 5525DAUS 543HRDS 7%RIP
 99%R 105M 0.07% 19F 48%ILE
 99%R 0.08% 20P 222CM\$ 195NM\$ 136FM\$ 214GM\$
 1.7PL -1.0LIV 1.4DPR 2.7CCR 3.1HCR 3.01SCS
 0.1MFV 0.6DAB -0.3KET -0.8MAS 0.0MET 0.1RPL 2.02HTI
 AJCA 04/01/2021 2347DAUS
 GPTAT 99%R 0.5 GJUI 3.0 GJPI 99%R 72

2-03 86% 3-06 87% 4-09 89% 5-04 91%
 ST SR DF RA RW RL FA FU RH RUW UC UD TP TL RTR RTS
 43 17 44 18 29 23 29 45 43 42 32 33 36 25 36 29

SBF BRENNAN VERONA 86%
 USA 067244178
 DHIA HERD # 13-14-0594 CONTROL # 178
 1-09 249 2 10310 5.0 513 3.7 383 100DCR 1325C
 305 2X ME AVG 1L 16101M 801F 608P 2103C
 PPA -3508M -103F -77P / YD -3392M -106F -70P
 CDCB PTA 04/01/2021 1RECS 47%R 5%ILE
 -1652M 0.14% -53F 0.09% -42P -292CM\$ -304NM\$ -330FM\$
 -1.0PL 0.4LIV 1.8DPR 2.1CCR -0.7HCR 3.01SCS -218GM\$
 0.0MFV -0.1DAB -0.1KET 1.8MAS 0.7MET 0.2RPL 2.92HTI
 AJCA 04/01/2021 PTAT 40%R 0.3 JUI 6.3
 JPI 38%R -76

PPA -846M -44F 3P / YD -1140M -35F -7P
 CDCB GPTA S 04/01/2021 4RECS 81%R 36%ILE
 -503M 0.04% -17F 0.06% -7P 27CM\$ 12NM\$ -19FM\$
 2.0PL 0.6LIV 0.8DPR 1.7CCR 0.5HCR 2.91SCS 28GM\$
 0.0MFV 0.3DAB -0.2KET 0.3MAS 0.2MET 0.2RPL 1.83HTI
 AJCA 04/01/2021 GPTAT 81%R 1.0 GJUI 8.9
 GJPI 77%R 3

SIRE: BILLINGS SOCRATES BRENNAN (TWIN)
 SISTER(S):
 SBF JACKDANIELS VIENNA 93%
 4-00 305 2 17700 4.7 833 3.5 626 102DCR 2164C

NEXT DAM:
 SBF UPDATE VENICE 87%
 5-04 305 2 16920 4.4 748 3.7 622 102DCR 2060C
 SIRE: BARBS PITINO UPDATE-ET GJPI -148 0%ILE

4TH DAM:
 SBF ACTION VALENTINE 91%
 5-02 305 2 19450 4.5 871 3.3 645 99DCR 2227C

LOT 9 KEVETTA CRAZE VICTORIA-ET JE840003210402531

BORN 12/12/2020 P1
 FEMALE EFI 8.1% AMERICAN ID 444/444

HERRINGTON KEVIN & ANNETTA BREEDER & OWNER
 DANSVILLE, NY
 585-770-3975

PA -491M 15F -9P
 101CM\$ 92NM\$ 72FMS
 0.5PL -0.6DPR 0.1CCR 0.1HCR 3.04SCS
 PA TYPE 1.2 JPI 44%R 1
 ST SR DF RA RW RL FA FU
 1.0 0.3 1.3 H0.7 0.8 S0.0 S1.0 1.4
 RH RUW UC UD TP TL RTR RTS
 1.3 0.7 1.2 S1.2 C0.9 L2.1

SELLING OPEN

SISTER(S):

KEVETTA ECLIPES VIBRANT-ET 85%
 2-03 305 2 17830 5.1 907 3.6 634 97DCR 2192C
 KEVETTA CELEBRITY VIVICA 87%
 2-08 285 2 17730 5.2 922 3.9 687 96DCR 2378C
 KEVETTA APPLEJACK VEGAS 93%
 4-08 305 2 23080 4.8 1115 3.8 871 96DCR 2993C
 KEVETTA INCENTIVE VIOLET-ET 80%
 4-01 305 2 15480 5.4 842 3.7 580 95DCR 2006C
 KEVETTA INCENTIVE VENUS-ET 85%
 3-03 305 3 15560 5.9 916 4.2 647 97DCR 2241C
 KEVETTA CITATION A VINTAGE-ET 90%
 3-08 305 2 20580 4.7 974 3.8 777 96DCR 2637C
 KEVETTA CHROME VIRGINIA-ET 86%
 2-03 197 2 15080 4.7 707 3.7 564 82DCR 1914C
 KEVETTA CITATION A VICTORY-ET 91%
 2-10 305 2 15400 5.7 875 3.9 593 97DCR 2052C
 KEVETTA CHROME VENEZUELA-ET 91%
 2-11 292 2 17500 5.3 935 3.8 657 96DCR 2273C
 KEVETTA CITATION A VELMA-ET 88%
 2-11 305 2 17320 5.7 980 4.0 687 89DCR 2378C
 KEVETTA CITATION A VERNA-ET 91%
 3-00 269 2 17630 5.3 936 4.1 720 94DCR 2494C

SIRE:

RIVER VALLEY CIRCUS CRAZE-ET
 USA 075341001 GT99K BBR 100 JH1F JNSF 777JE10001
 CDCB GPTA S 04/01/2021 3603DAUS 268HRDS 57%RIP
 99%R 76M 0.09% 23F 67%ILE
 99%R -0.01% 1P 290CM\$ 291NM\$ 295FMS 266GM\$
 3.4PL 3.0LIV 0.6DPR 0.9CCR 0.1HCR 2.96SCS
 0.0MFV 0.2DAB -0.5KET -1.4MAS 0.2MET -0.1RPL -2.15HTI
 AJCA 04/01/2021 1465DAUS
 GPTAT 99%R 2.0 GJUI 15.5 GJPI 95%R 61

DAM:

OAKFIELD TBONE VIVIANNE-ET
 JE840003004202753 GT3K BBR 100 JH1F JNSF
 DHIA HERD # 21-23-0997 CONTROL # 10010

2-03 305 2 18850 4.7 880 3.7 699 95DCR 2377C
 365 2 21770 4.8 1053 3.8 823 DHIR 2827C
 3-06 305 2 25140 5.3 1326 3.9 981 98DCR 3396C
 4-06 305 2 21320 5.4 1148 3.9 835 98DCR 2890C
 365 2 24931 5.3 1329 3.9 982 DHIR 3400C
 5-10 304 2 30110 5.3 1594 3.7 1111 97DCR 3843C
 6-10 305 2 27460 5.1 1406 4.0 1085 97DCR 3756C
 365 2 31507 5.2 1633 4.0 1266 DHIR 4374C
 8-07 305 2 26110 5.2 1357 3.9 1017 94DCR 3520C
 10-00 305 2 28060 5.1 1418 3.8 1061 96DCR 3671C
 305 2X ME AVG 7L 26015M 1343F 1000P 3451C

7-00 95% 8-09 95% 9-05 95% 10-07 96%
 ST SR DF RA RW RL FA FU RH RUW UC UD TP TL RTR RTS
 56 50 50 22 50 26 38 48 47 50 29 23 30 35 28 25

PPA -896M 144F 26P / YD -2276M 67F -30P
 CDCB GPTA S 04/01/2021 5RECS 88%R 16%ILE
 -1058M 0.28% 6F 0.10% -18P -88CM\$ -107NM\$ -152FMS
 -2.4PL -1.5LIV -1.8DPR -0.8CCR 0.1HCR 3.11SCS -114GM\$
 -0.3MFV -0.4DAB -0.5KET -1.3MAS 0.4MET 0.2RPL -7.45HTI
 AJCA 04/01/2021 GPTAT 84%R 0.4 GJUI 0.3
 GJPI 82%R -59

3RD SR 2-YR-OLD, 2012 NY STATE FAIR
 2ND SR 3-YR-OLD, 2013 NY STATE FAIR JR SHOW
 5TH SR 3-YR-OLD, 2013 NY STATE FAIR

SISTER(S):

OAKFIELD MINISTER VENICE-ET 91%
 2-02 305 3 13970 5.3 735 3.6 496 99DCR 1714C
 2ND 4-YEAR-OLD, 2014 NY SPRING CAROUSEL JR SHOW
 OAKFIELD GAMMON VEGAS-ET 88%
 3-02 305 3 19990 5.0 997 3.5 691 94DCR 2388C
 OAKFIELD SUREFIRE VIDA-ET 82%
 3-00 266 3 16120 5.2 843 3.4 545 93DCR 1882C

STEINHAUERS SAMSON LEMONHEAD
 USA 118662185 GT80K BBR 100 JH1F JNSF 14JE670
 CDCB GPTA S 04/01/2021 7904DAUS 978HRDS 21%RIP
 99%R -371M 0.18% 19F 45%ILE
 99%R 0.08% 3P 212CM\$ 186NM\$ 130FMS 183GM\$
 1.7PL 0.7LIV 0.8DPR 1.8CCR 0.0HCR 2.83SCS
 -0.2MFV 0.0DAB -1.4KET 1.1MAS 0.7MET 0.0RPL -1.59HTI
 AJCA 04/01/2021 3461DAUS
 GPTAT 99%R 1.0 GJUI 6.7 GJPI 99%R 38

GOFF PHAROAH CIRCUS ACT-ET 90%
 USA 067723964 GT45K BBR 100 JH1F JNSF A2A2
 DHIA HERD # 33-87-0722 CONTROL # 9
 1-09 305 3 19130 4.5 856 3.5 665 103DCR 2289C
 2-11 305 3 21340 4.5 959 3.5 751 104DCR 2574C
 5-02 305 3 22210 4.6 1021 3.4 755 103DCR 2608C
 6-03 305 2 26170 4.1 1079 3.4 893 101DCR 2962C
 305 2X ME AVG 4L 22342M 992F 774P 2644C
 PPA 2482M 89F 78P / YD 2034M 62F 58P
 CDCB GPTA S 04/01/2021 4RECS 89%R 97%ILE
 711M -0.14% 3F -0.05% 14P 308CM\$ 318NM\$ 343FMS
 5.1PL 3.4LIV 2.6DPR 2.7CCR 2.0HCR 2.95SCS 329GM\$
 0.1MFV 0.4DAB 0.1KET 0.7MAS 0.4MET -0.2RPL 4.18HTI
 AJCA 04/01/2021 GPTAT 86%R 1.4 GJUI 13.8
 GJPI 84%R 88

RICHIES JACE TBONE A364
 USA 113672851 GT50K BBR 100 JH1F JNSF 7JE1000
 CDCB GPTA S 04/01/2021 20693DAUS 1959HRDS 4%RIP
 99%R -671M 0.20% 9F 9%ILE
 99%R 0.10% -3P -21CM\$ -46NM\$ -103FMS -28GM\$
 -2.2PL -1.9LIV -0.4DPR -0.1CCR 1.3HCR 3.11SCS
 -0.4MFV -0.5DAB -0.2KET 0.1MAS -0.2MET 0.1RPL -6.36HTI
 AJCA 04/01/2021 11348DAUS
 GPTAT 99%R 0.3 GJUI -3.7 GJPI 99%R -24

ARETHUSA RESPONSE VISION-ET 88%
 USA 116023049
 TATTOO AF50/AF50
 CDCB PTA 04/01/2021 0RECS 72%R 5%ILE
 -2128M 0.37% -33F 0.11% -57P -324CM\$ -330NM\$ -349FMS
 -2.6PL -1.1LIV 1.5DPR 3.2CCR 1.5HCR 3.18SCS -225GM\$
 -0.3MFV -0.4DAB -0.7KET -0.9MAS 0.7MET 0.2RPL -4.90HTI
 AJCA 04/01/2021 17AT 64%R 0.5 JUI 8.3
 JPI 62%R-103
 SIRE: HOLLYLANE R RESPONSE-ET GJPI -173 0%ILE

SISTER(S):

ELLIOTT'S GOLDEN VISTA-ET 95%
 3-04 365 2 22399 6.7 1502 4.2 939 DHIA 3254C
 ARETHUSA PRIMETIME DEJA VU-ET 95%
 5-00 305 2 20000 5.0 996 3.8 763 96DCR 2640C
 ARETHUSA VERONICAS DASHER-ET 95%
 7-04 305 3 27720 5.9 1643 3.6 1007 90DCR 3482C
 ARETHUSA VERONICAS PRANCER-ET 93%
 6-09 305 2 21220 5.4 1143 3.9 829 97DCR 2869C
 ARETHUSA VERONICAS VIXEN-ET 92%
 6-10 305 2 24160 6.2 1499 3.9 935 95DCR 3236C
 ARETHUSA VERONICAS COMET-ET 95%
 2-02 305 2 20500 4.3 879 3.6 743 DHIR 2437C
 ARETHUSA RESURRECTION VERSACE-ET 93%
 7-09 305 2 22150 5.4 1190 4.0 877 96DCR 3036C
 ARETHUSA SAMBO VIVA-ET 91%
 9-03 305 3 21840 5.5 1200 3.8 827 93DCR 2861C
 ARETHUSA PRIMETIME VOILA-ET 92%
 5-09 305 2 20350 6.5 1313 4.1 832 DHIR 2882C
 ARETHUSA RESPONSE VANITY-ET 93%
 5-10 305 2 22760 6.4 1465 3.3 751 98DCR 2593C
 ARETHUSA RESPONSE VIEW-ET 92%
 6-04 305 2 20110 5.8 1163 3.7 749 97DCR 2591C
 ARETHUSA RESPONSE VIVID-ET 96%
 6-00 305 2 22670 6.5 1482 3.5 790 97DCR 2730C
 ARETHUSA SOCRATES VALDINA-ET 93%
 4-05 305 2 21970 6.4 1398 3.6 782 96DCR 2703C
 ARETHUSA GOLD VENUS-ET 94%
 6-02 305 2 21550 5.3 1137 3.9 848 95DCR 2936C

NEXT DAM:

HURONIA CENTURION VERONICA 20J 97%
 6-08 365 2 24442 5.6 1380 3.9 955 DHIR 3306C
 2004 NATIONAL GRAND CHAMPION
 SIRE: SOONER CENTURION-ET GJPI -70 3%ILE

4TH DAM:

GENESIS RENAISSANCE VIVIANNE VG 87 (CAN)
 5-00 303 2 12110 4.2 514 3.8 461 CAN 1464C



OAKFIELD TBONE VIVIANNE-ET
 Dam of Lot 9



KEVETTA CITATION A VERNA-ET
 Sister to Lot 9



KEVETTA CHROME VIOLIN-ET, VG-89%
 Sister to Lot 9



KEVETTA APPLEJACK VEGAS
 Sister to Lot 9



HURONIA CENTURION VERONICA 20J
 Great-Grandam of Lot 9



MID-DEL NATE MAMIE
Grandam of Lot 10



UNDERGROUND PT N-MAMIE-ET
Sister to the Dam of Lot 10



UNDERGROUND MAMIES II-ET
Sister to the Grandam of Lot 10



UNDERGROUND MAMIES SPARK-ET
Sister to the Grandam of Lot 10



ENNSKILLEN MCT MAMIE, EX (CAN)
Fifth Dam of Lot 10

LOT 10 UNDERGROUND NAT VIP NOODLES-ET JE840003230462384

BORN 12/06/2020 PO
FEMALE EFI 4.5% AMERICAN ID 548/548

UNDERGROUND GENETICS
PITCHER, NY
315-852-9865

BREEDER & OWNER

PA -1956M -82F -66P
-539CM\$ -526NM\$ -500FM\$
-1.3PL 1.1DPR 1.5CCR -0.3HCR 3.07SCS
PA TYPE 0.4 JPI 40%R -156
ST SR DF RA RW RL FA FU
2.1 0.6 -0.5 H1.4 1.1 P0.8 S0.9 2.1
RH RUW UC UD TP TL RTR RTS
0.4 -0.8 0.3 S3.3 W0.6 L1.0

SELLING OPEN

SISTER(S):
UNDERGROUND N-MAMIE NORI-ET 86%
4-09 196 3 9740 4.2 409 3.4 335 98DCR 1118C
UNDERGROUND N-MAMIE TWEETS 90%
6-00 292 2 22130 5.5 1223 3.6 792 88DCR 2738C

SIRE:
RIVER VALLEY VENUS VIP-ET
JE840003126479167 GT99K BBR 100 JH1F JNSF 777JE10003
CDCB GPTA S 04/01/2021 338DAUS 139HRDS 41%RIP
96%R -2221M 0.17% -75F 0%ILE
96%R 0.07% -68P -427CM\$ -421NM\$ -413FM\$ -333GM\$
-0.1PL 1.8LIV 1.6DPR 1.3CCR -0.1HCR 3.12SCS
0.0MFV -0.2DAB -0.2KET -0.3MAS 0.4MET 0.2RPL -1.4ZHTI
AJCA 04/01/2021 201DAUS
GPTAT 93%R 1.3 GJUI 21.5 GJPI 89%R -127

DAM:
UNDERGROUND NATASHA MAMIE
USA 116478689 GTRK BBR 100 JH1F JNSF
TATTOO /U18
DHIA HERD # 21-08-1139 CONTROL # 9988

3-10 91% 5-00 92% 8-10 93% 11-03 94%
ST SR DF RA RW RL FA FU RH RUW UC UD TP TL RTR RTS
44 35 50 27 47 34 34 45 43 50 43 23 37 36 28 26

CDCB GPTA S 04/01/2021 ORECS 77%R 0%ILE
-1690M -0.03% -88F -0.01% -63P -651CM\$ -630NM\$ -586FM\$
-2.4PL 0.6LIV 0.6DPR 1.7CCR -0.4HCR 3.02SCS -546GM\$
0.0MFV -0.3DAB -0.3KET 0.2MAS 0.0MET 0.1RPL -1.33HTI
AJCA 04/01/2021 GPTAT 78%R -0.5 GJUI -1.1
GJPI 72%R-185

SISTER(S):
UNDERGROUND CENTURION MAMIE 92%
7-01 305 2 17960 5.5 985 3.7 667 96DCR 2307C
UNDERGROUND DUAISEOIR MAMIE-ET 92%
4-02 305 2 15980 6.2 989 4.0 634 95DCR 2195C
UNDERGROUND PT MAMIE-ET 90%
2-04 305 2 11850 6.6 778 4.5 530 89DCR 1837C
RES JUNIOR CHAMPION, 2007 NY STATE FAIR JUNIOR SHOW
2ND JR 3-YEAR-OLD, 2009 NEW YORK STATE FAIR
3RD SR 3-YEAR-OLD, 2010 ALL-MICHIGAN STATE SHOW
UNDERGROUND PT N-MAMIE-ET 91%
4-06 305 2 14070 6.8 963 3.7 520 97DCR 1798C
1ST SR 3-YEAR-OLD, 2010 NEW YORK STATE FAIR
UNDERGROUND JAM-NATE MAMIE 88%
3-08 291 2 16580 5.0 836 3.7 611 95DCR 2113C
UNDERGROUND REMAKE NAT MAMIE-ET 91%
3-02 295 2 14670 4.2 612 3.6 531 95DCR 1716C
RESERVE SR CHAMPION, 2013 DE CO. (NY) JERSEY PARISH
1ST 4-YEAR-OLD, 2013 DE CO. (NY) JERSEY PARISH
UNDERGROUND ELISA N MAMIE-ET 90%
3-04 305 2 14400 5.3 762 4.0 570 97DCR 1973C
UNDERGROUND NINA MAMIE 90%
5-10 263 2 11940 6.1 731 4.1 488 89DCR 1690C

CHILLI ACTION COLTON-ET
USA 066738335 GT50K BBR 100 JH1F JNSF 7JE1088
CDCB GPTA S 04/01/2021 4012DAUS 1091HRDS 22%RIP
99%R -1867M 0.31% -30F 5%ILE
99%R 0.12% -46P -227CM\$ -237NM\$ -265FM\$ -181GM\$
-1.5PL 0.4LIV 0.5DPR 0.2CCR 0.3HCR 3.24SCS
0.1MFV 0.0DAB 0.1KET 0.4MAS 0.2MET 0.1RPL 1.95HTI
AJCA 04/01/2021 2217DAUS
GPTAT 99%R 1.6 GJUI 15.1 GJPI 97%R -73

TJ CLASSIC MINISTER VENUS-ET 95%
USA 117243875 GT13K BBR 100 JH1F JNSF A1A2
TATTOO M15/M15
DHIA HERD # 33-87-0722 CONTROL # 4
3-05 280 2 13050 5.1 671 3.9 506 98DCR 1751C
4-05 269 2 13980 5.7 794 3.9 542 101DCR 1876C
5-04 305 2 16090 6.3 1006 3.5 567 103DCR 1960C
8-00 305 3 14990 4.8 727 3.5 528 104DCR 1825C
305 2X ME AVG 4L 15235M 845F 557P 1926C
CDCB GPTA S 04/01/2021 ORECS 85%R 2%ILE
-2007M 0.10% -77F 0.07% -61P -421CM\$ -418NM\$ -413FM\$
1.1PL 1.7LIV 1.9DPR 2.0CCR -0.9HCR 3.07SCS -338GM\$
-0.1MFV -0.5DAB -0.7KET -1.2MAS 0.5MET 0.4RPL -5.82HTI
AJCA 04/01/2021 GPTAT 83%R 0.8 GJUI 11.4
GJPI 79%R-138

PIEDMONT GROVE AMEDEO 70JE9962
JECAN000000139523
CDCB PTA 04/01/2021 285DAUS 148HRDS 5%RIP
95%R -2229M 0.06% -96F 0%ILE
95%R 0.02% -78P -542CM\$ -525NM\$ -489FM\$ -414GM\$
2.1PL 2.5LIV 3.3DPR 2.3CCR 2.4HCR 2.91SCS
0.0MFV -0.1DAB 0.2KET 0.7MAS 0.6MET 0.5RPL 1.54HTI
AJCA 04/01/2021 248DAUS
GPTAT 90%R 0.0 JUI 0.4 JPI 90%R -154

MID-DEL NATE MAMIE 94%
USA 111903827
TATTOO /MD31
DHIA HERD # 21-08-1139 CONTROL # 101
2-10 365 2 18155 5.7 1043 3.7 674 DHIR 2332C
4-00 365 2 20241 5.4 1099 3.9 793 DHIR 2745C
7-09 305 2 16910 5.5 926 3.7 633 94DCR 2190C
305 2X ME AVG 2L 9790M 544F 368P 1271C
PPA -3971M -72F -109P / YD -4510M -107F -121P
CDCB PTA 04/01/2021 4RECS 76%R 2%ILE
-2456M 0.30% -62F 0.13% -65P -404CM\$ -417NM\$ -448FM\$
1.0PL 0.8LIV 1.6DPR 3.7CCR 0.8HCR 2.99SCS -337GM\$
-0.1MFV -0.3DAB -0.5KET 1.1MAS 0.3MET 0.2RPL -0.84HTI
AJCA 04/01/2021 PTAT 65%R -0.6 JUI -1.8
JPI 62%R-116

4TH AGED COW, 2009 NEW YORK SPRING CAROUSEL
SIRE: SHELL RAY IMP J NATE-ET GJPI -124 0%ILE

SISTER(S):
UNDERGROUND MAMIES II-ET 91%
3-10 301 2 21150 4.1 860 3.9 815 97DCR 2511C
7TH SR 2-YEAR-OLD, 2007 CENTRAL NATIONAL
UNDERGROUND MAMIES SPARK-ET 91%
4-01 305 2 19960 5.1 1012 3.8 764 95DCR 2644C
1ST 4-YEAR-OLD, 2009 NEW YORK SPRING CAROUSEL
BEST BRED & OWNED 4-YEAR-OLD, 2009 NY SPRING CAROUSEL
2ND SR 2-YEAR-OLD, 2007 NEW YORK STATE FAIR
UNDERGROUND S MAMIES MAMY-ET 89%
5-07 305 3 22720 5.8 1309 3.5 806 89DCR 2786C
2ND SR 3-YEAR-OLD, 2008 NEW YORK STATE FAIR
UNDERGROUND S MAMIES MAMMY-ET 92%
6-02 305 2 15980 5.2 834 3.9 630 96DCR 2181C
2ND SR 3-YEAR-OLD, 2008 NEW YORK STATE FAIR

NEXT DAM:
MID-DEL SAMBO MAMIE 90%
SIRE: LESTER SAMBO GJPI -88 2%ILE

4TH DAM:
ENNSKILLEN REN MAMIE 93%
3-04 267 2 16020 4.4 704 3.9 630 DHIA 1950C

LOT 11 MISS LOVELY CHROME LUNA-ET JE840003230462379

BORN 12/05/2020 P8
FEMALE EFI 10.1% AMERICAN ID 543/543

PA 139M 27F 7P
326CM\$ 319NM\$ 306FM\$
3.8PL 0.6DPR 1.2CCR 2.1HCR 2.86SCS
PA TYPE 2.0 JPI 44%R 84
ST SR DF RA RW RL FA FU
2.2 -0.3 1.8 H0.2 0.7 S0.1 S0.5 3.4
RH RUW UC UD TP TL RTR RTS
2.5 1.7 0.9 S3.4 C2.1 S0.6

SELLING OPEN

BROTHER(S):
RIVENDALE CHROME LIFTOFF-ET AT SEXING TECHNOLOGIES-TWG
JNSF GJPI 75 72%ILE

SISTER(S):
LOST-BROOKE TORPEDO LOVE BUG-ET 90%
1-10 305 2 17840 4.2 753 3.4 602 97DCR 2037C

SIRE:
RIVER VALLEY CECE CHROME-ET
JE840003012423929 GT80K BBR 100 JH1F JNSC 73E5004
CDCB GPTA S 04/01/2021 6322DAUS 811HRDS 44%RIP
99%R 647M 0.04% 41F 79%ILE
99%R -0.01% 21P 354CM\$ 348NM\$ 338FM\$ 335GM\$
2.4PL -2.4LIV 0.4DPR 1.2CCR 1.5HCR 2.86SCS
-0.2MFV 0.0DAB 0.7KET 0.6MAS -0.3MET 0.2RPL -0.06HTI
AJCA 04/01/2021 2469DAUS
GPTAT 99%R 2.1 GJUI 16.9 GJPI 99%R 101

DAM:
RIVER VALLEY CITATION LOVELY-ET
USA 067393803 GT13K BBR 100 JH1C JNSF A2A2
DHIA HERD # 82-52-0387 CONTROL # 15
2-05 198 2 13590 4.4 592 3.4 463 55DCR 1587C
PROJECTED TO 21,969-1,095-817 ME AT 4-11
305 2X ME AVG 1L 22534M 1006F 798P 2715C

2-06 89% 5-03 90%
ST SR DF RA RW RL FA FU RH RUW UC UD TP TL RTR RTS
56 40 46 26 50 24 30 47 49 39 28 36 26 25 23 28

PPA 1140M 110F 56P / YD 1425M 122F 64P
CDCB GPTA S 04/01/2021 2RECS 82%R 96%ILE
-369M 0.14% 12F 0.03% -8P 297CM\$ 289NM\$ 274FM\$
5.1PL 2.3LIV 0.7DPR 1.1CCR 2.7HCR 2.85SCS 267GM\$
0.2MFV 0.0DAB -0.1KET 3.6MAS 0.1MET -0.1RPL 8.12HTI
AJCA 04/01/2021 GPTAT 82%R 1.9 GJUI 26.5
GJPI 78%R 66

SISTER(S):
RIVER VALLEY TRNSFRMR LAINA 1199-ET 81%
1-09 305 3 16940 4.7 799 3.7 635 104DCR 2159C
RIVER VALLEY LAINA CITATION 3727-ET 88%
2-11 305 2 16470 6.0 986 3.9 642 92DCR 2222C
RIVER VALLEY REGENCY LEGACY-ET 88%
3-10 305 3 21660 5.0 1074 3.7 792 97DCR 2739C

NEXT DAM:
GOLDUST LEGION LEANNA 94%
7-06 305 2 27390 8.0 2195 3.5 961 102DCR 3322C
SIRE: BW LEGION GJPI -58 6%ILE

4TH DAM:
GOLDUST COSMO LEANNA-ET 90%
4-04 305 3 30650 5.3 1622 3.5 1067 100DCR 3688C

UNDERGROUND GENETICS OWNER
PITCHER, NY
315-852-9865

EATON HOLSTEINS LLC BREEDER
MARIETTA, NY

SCHULTZ LEGAL CRITIC-P
USA 117217618 GT50K BBR 100 JH1C JNSC 11JE1098
CDCB GPTA S 04/01/2021 4114DAUS 390HRDS 3%RIP
99%R -41M 0.05% 9F 41%ILE
99%R 0.03% 5P 174CM\$ 162NM\$ 136FM\$ 117GM\$
2.9PL 1.0LIV -0.6DPR -0.7CCR -2.0HCR 2.90SCS
-0.3MFV 0.2DAB 0.7KET 0.9MAS 0.2MET 0.0RPL 0.42HTI
AJCA 04/01/2021 2568DAUS
GPTAT 99%R 0.9 GJUI 9.4 GJPI 99%R 50

LYON CELEBRITY CESE-ET 91%
USA 117046049 GT50K BBR 100 JH1C JNSF
TATTOO J05/J05
DHIA HERD # 33-87-0722 CONTROL # 813
2-02 305 3 18470 4.7 865 3.4 633 100DCR 2187C
4-03 271 3 22660 4.4 999 3.6 823 102DCR 2740C
305 2X ME AVG 2L 19070M 900F 699P 2370C
PPA 1320M 82F 47P / YD 165M 52F 11P
CDCB GPTA S 04/01/2021 2RECS 90%R 51%ILE
-121M 0.14% 23F 0.01% -2P 72CM\$ 69NM\$ 62FM\$
0.0PL -3.3LIV -0.1DPR -0.3CCR 0.7HCR 2.98SCS 72GM\$
-0.1MFV 0.0DAB 0.2KET 0.7MAS 0.0MET 0.3RPL 0.66HTI
AJCA 04/01/2021 GPTAT 87%R 0.7 GJUI 1.2
GJPI 86%R 17

BW CITATION A-ET
USA 118367576 GT80K BBR 100 JH1C JNSF 505JE125
CDCB GPTA S 04/01/2021 1134DAUS 208HRDS 9%RIP
99%R -40M 0.02% 2F 51%ILE
99%R -0.02% -6P 207CM\$ 215NM\$ 231FM\$ 181GM\$
5.9PL 3.7LIV 0.6DPR 1.3CCR 2.7HCR 2.98SCS
0.1MFV 0.1DAB 0.1KET 1.4MAS 0.4MET 0.0RPL 4.16HTI
AJCA 04/01/2021 880DAUS
GPTAT 99%R 0.8 GJUI 11.4 GJPI 97%R 50

GOLDUST KARBALA LAINA-ET 92%
USA 067382045 GT8K BBR 100 JH1C JNSF
TATTOO /G2045
DHIA HERD # 33-87-0722 CONTROL # 2045
1-06 299 2 18780 5.1 957 3.7 700 101DCR 2421C
2-06 305 2 13510 4.9 666 3.6 484 102DCR 1673C
4-02 305 3 17050 4.5 771 3.7 631 103DCR 2109C
305 2X ME AVG 4L 17341M 914F 636P 2180C
PPA -1759M -84F -57P / YD -1881M -57F
CDCB GPTA S 04/01/2021 3RECS 86%R 29%ILE
-693M 0.10% -13F 0.01% -24P -19CM\$ -18NM\$ -12FM\$
1.8PL 0.8LIV 1.1DPR 0.5CCR 0.8HCR 2.83SCS 3GM\$
0.1MFV -0.1DAB -0.1KET 3.4MAS -0.8MET -0.2RPL 5.95HTI
AJCA 04/01/2021 GPTAT 84%R 1.0 GJUI 14.3
GJPI 81%R -8

4TH JR 3-YEAR-OLD, 2014 ILLINOIS STATE FAIR
SIRE: BW KARBALA-ET GJPI 11 14%ILE

SISTER(S):
GOLDUST GERONIMO LEANNA-ET 92%
4-09 305 2 41950 4.9 2041 3.7 1554 102DCR 5376C
JX GOLDUST GARDEN LEANNA {3}-ET 90%
2-10 305 2 29770 5.4 1598 3.6 1063 102DCR 3675C
JX GOLDUST DALE LEANNA {3}-ET 87%
3-11 305 2 34120 5.8 1968 3.8 1291 102DCR 4467C
GOLDUST MERCHANT LYMARI-ET 88%
3-04 305 2 31070 5.0 1552 3.6 1129 102DCR 3904C
GOLDUST RENEGADE LYMARI-ET 85%
1-09 302 2 21440 5.8 1235 3.7 799 101DCR 2764C
GOLDUST KARBALA LAE-ET 84%
4-00 305 2 32950 4.9 1616 3.8 1254 102DCR 4326C
PINE-TREE ZIPPER LEANNA-ET 83%
3-01 305 3 20160 5.2 1039 3.9 787 104DCR 2724C
PINE-TREE MAGNUM LISA-ET 86%
3-02 305 3 20500 5.5 1118 3.8 781 104DCR 2702C
PINE-TREE MAGNUM LUCY-ET 81%
5-00 302 3 25560 5.3 1353 3.9 1004 104DCR 3476C
JX PINE-TREE GOLDA LUCIA {4}-ET 90%
4-11 305 2 23900 5.0 1206 3.6 856 98DCR 2959C
PINE-TREE LEANNA APPLECRISP-ET 90%
3-06 294 2 19550 5.5 1076 4.0 787 96DCR 2725C
PINE-TREE SPARKY LYNN-ET 90%
3-06 305 2 19420 5.1 998 3.7 722 97DCR 2497C
PINE-TREE CITATION LEANNA-ET 90%
2-10 305 3 21620 5.9 1271 4.1 895 104DCR 3100C
PINE-TREE SPARKY LICORICE-ET 90%
3-02 305 3 22380 5.3 1182 3.7 834 97DCR 2885C
PINE-TREE SPARKY LEORA-ET 85%
2-10 305 3 22330 5.5 1217 3.7 834 104DCR 2885C



RIVER VALLEY CITATION LOVELY-ET
Dam of Lot 11



GOLDUST KARBALA LAINA-ET
Grandam of Lot 11



GOLDUST SOONER LEA (6), E-93%
Sixth Dam of Lot 11



STORA OF OBLONG VALLEY, E-94%
 Great-Grandam of Lot 12



CROOKER BROOK TRADS SPENCER
 Fourth Dam of Lot 12



STORAS SULTAN SULTRY
 Sister to the Grandam of Lot 12

LOT 12 HAYBAIL KID ROCK SHASTA JE840003217579775

BORN 12/03/2020 PO
 FEMALE EFI 4.7% AMERICAN ID 29/29

BAILEY, BENJAMIN
 MACHIAS, NY
 716-942-6336

BREEDER & OWNER

PA -1403M -51F -48P
 -388CM\$ -375NM\$ -350FM\$
 -0.7PL 0.0DPR 0.7CCR -0.1HCR 3.14SCS
 PA TYPE 1.0 JPI 36%R -120
 ST SR DF RA RW RL FA FU
 0.8 0.9 0.1 H1.3 1.3 P1.3 S0.9 2.6
 RH RUW UC UD TP TL RTR RTS
 0.7 0.1 0.3 S2.6 C1.4 L0.1

RAPID BAY INDIANA GENTRY-ET
 JECAN000105762718 91JE5424
 CDCB PTA 04/01/2021 190DAUS 90HRDS 13%RIP
 94%R -1788M 0.07% -73F 0%ILE
 94%R 0.00% -65P -535CM\$ -507NM\$ -455FM\$ -400GM\$
 -0.5PL -1.5LIV 1.5DPR 2.6CCR 2.1HCR 3.40SCS
 -0.1MFV -0.3DAB 0.1KET 1.2MAS 0.2MET 0.3RPL 0.11HTI
 AJCA 04/01/2021 180DAUS
 PTAT 92%R 1.1 JUI 6.1 JPI 85%R -157

SELLING OPEN

STONEY POINT COMERICA KATHIE 93%
 USA 119060959 GI BBR 100 JH1F JNSF
 TATTOO M439/M439
 DHIA HERD # 93-54-0855 CONTROL # 439
 3-11 303 3 21660 5.4 1167 3.8 832 83DCR 2879C
 4-11 305 3 23070 5.9 1370 3.6 835 76DCR 2887C
 305 2X ME AVG 3L 18682M 981F 688P 2310C
 PPA -2461M -45F -70P / YD -2787M -53F -82P
 CDCB GPTA S 04/01/2021 4RECS 71%R 5%ILE
 -1364M 0.05% -56F 0.02% -47P -339CM\$ -330NM\$ -310FM\$
 0.0PL -1.4LIV 2.0DPR 2.0CCR -1.3HCR 2.96SCS -242GM\$
 -0.2MFV -0.7DAB -0.9KET 1.6MAS 0.3MET 0.4RPL -2.16HTI
 AJCA 04/01/2021 GPTAT 65%R 0.9 GJUI 14.5
 GJPI 63%R-100

SIRE:

MR KATHIES KID ROCK
 JE840003128791587 GT BBR 100 JH1F JNSF 551JE1772
 CDCB GPTA S 04/01/2021 0%RIP
 76%R -1696M 0.04% -74F 0%ILE
 76%R 0.00% -62P -490CM\$ -468NM\$ -423FM\$ -372GM\$
 -0.6PL -0.8LIV 1.4DPR 1.8CCR 0.1HCR 3.18SCS
 -0.1MFV -0.6DAB -0.6KET 0.8MAS 0.2MET 0.2RPL -2.89HTI
 AJCA 04/01/2021 ODAUS
 GPTAT 79%R 1.3 GJUI 14.8 GJPI 72%R -146

DAM:

HAYBAIL TOPEKA SHINE
 JE840003144511335 GT9K BBR 100 JH1F JNSF
 DHIA HERD # 21-14-0738 CONTROL # 160

PROJECTED TO 13,946-799-470 ME AT 3-8

3-02 85% 3-09 88%
 ST SR DF RA RW RL FA FU RH RUW UC UD TP TL RTR RTS
 42 33 42 27 33 30 28 33 46 34 32 38 36 37 27 26

PPA -3382M -71F -96P / YD -3192M -79F -96P
 CDCB GPTA S 04/01/2021 2RECS 78%R 6%ILE
 -1109M 0.13% -28F 0.03% -34P -285CM\$ -281NM\$ -276FM\$
 -0.8PL -3.9LIV -1.4DPR -0.5CCR -0.2HCR 3.09SCS -266GM\$
 -0.2MFV -0.6DAB 0.0KET 0.7MAS 0.7MET 0.4RPL -3.02HTI
 AJCA 04/01/2021 GPTAT 76%R 0.6 GJUI 10.1
 GJPI 73%R -94

HEARTLAND MERCHANT TOPEKA-ET
 USA 067332021 GT50K BBR 100 JH1F JNSF 7JE1169
 CDCB GPTA S 04/01/2021 12963DAUS 1529HRDS 4%RIP
 99%R -20M 0.12% 24F 11%ILE
 99%R 0.03% 5P -16CM\$ -21NM\$ -34FM\$ -92GM\$
 -1.6PL -6.4LIV -4.2DPR -4.7CCR -1.2HCR 3.21SCS
 -0.2MFV -0.3DAB 0.8KET 0.6MAS 0.3MET 0.3RPL -1.03HTI
 AJCA 04/01/2021 4956DAUS
 GPTAT 99%R 1.2 GJUI 9.0 GJPI 99%R -27

STRANSHOME-JK STORAS SHIMMER-ET 77%
 USA 118788465 GT9K BBR 100 JH1F JNSF
 TATTOO S653/
 DHIA HERD # 21-55-0965 CONTROL # 7
 2-11 287 2 16110 5.1 817 3.7 598 96DCR 2068C
 305 2X ME AVG 2L 16246M 792F 592P 2049C
 PPA -4005M -132F -126P / YD -4364M -138F -132P
 CDCB GPTA S 04/01/2021 2RECS 81%R 3%ILE
 -2033M 0.22% -57F 0.08% -60P -407CM\$ -407NM\$ -410FM\$
 -0.6PL -0.8LIV 2.4DPR 3.7CCR 0.3HCR 3.03SCS -297GM\$
 -0.2MFV -0.7DAB -0.8KET 1.5MAS 0.8MET 0.5RPL -2.98HTI
 AJCA 04/01/2021 GPTAT 76%R 0.1 GJUI 7.3
 GJPI 75%R-118

4TH JR 2-YEAR-OLD, 2015 MID-ATLANTIC RGNL JR SHOW
 JUNIOR CHAMPION, 2014 NEW YORK STATE FAIR JR SHOW
 SIRE: SV JADE HIRED GUN-ET GJPI -93 1%ILE

NEXT DAM:

STORA OF OBLONG VALLEY 94%
 4-08 305 2 17850 5.6 1004 4.2 745 92DCR 2581C
 2ND AGED COW, 2011 WI SPRING SPECTACULAR
 6TH AGED COW, 2010 CENTRAL NATIONAL
 5TH AGED COW, 2009 CENTRAL NATIONAL
 SIRE: PIEDMONT NADINE FUROR GJPI -156 0%ILE

4TH DAM:

CROOKER BROOK TRADS SPENCER 93%
 4-05 305 2 22977 5.1 1179 4.0 924 CAN 3172C
 NOMINATED ALL CANADIAN 4-YEAR-OLD, 2001
 2ND JR 3-YEAR-OLD, 2000 CENTRAL NATIONAL
 4TH JUNIOR YEARLING, 1998 QUEBEC SPRING SHOW
 5TH 4-YEAR-OLD, 2001 ROYAL WINTER FAIR
 9TH 5-YEAR-OLD, 2002 ALL AMERICAN SHOW

SISTER(S):

STORAS COMERICA SOPHIE 90%
 2-11 305 2 16500 5.2 855 3.6 588 69DCR 2033C
 STORAS SULTAN SAHARRA-ET 87%
 2-00 305 2 12110 6.1 741 4.3 519 96DCR 1798C
 STORAS SULTAN SULTRY 92%
 4-07 305 2 17680 5.6 984 3.7 662 90DCR 2290C
 RESERVE ALL AMERICAN SUMMER YEARLING, 2010
 1ST JR 3-YEAR-OLD, 2012 NY SPRING CAROUSEL AND
 WI SPRING SPECTACULAR
 3RD 4-YEAR-OLD, 2013 WI SPRING SPECTACULAR
 STORAS MINISTER SAPPHIRE-ET 83%
 2-04 305 2 16230 4.8 779 3.9 627 93DCR 2117C

LOT 13 MONUMENT VIEW FLORINO MONIQUE JE840003143615646

BORN 09/22/2020 PO
 FEMALE EFI 7.4% AMERICAN ID 78/78

VIOLETTE, JOHN P BREEDER & OWNER
 GREENWICH, NY
 518-695-3210

PA -531M -4F -9P
 -40CM\$ -51NM\$ -76FM\$
 -1.2PL -0.6DPR -1.2CCR -1.1HCR 3.04SCS
 PA TYPE 0.3 JPI 30%R -37
 ST SR DF RA RW RL FA FU
 -0.2 -0.4 0.2 L0.1 -0.6 S0.2 L0.4 0.1
 RH RUW UC UD TP TL RTR RTS
 0.5 0.1 0.9 S0.3 C0.1 L0.2

SELLING OPEN

SIRE:
 ALL LYNNS MERCHANT FLORINO-ET
 USA 117893409 GT50K BBR 100 JH1C JNSF 14JE602
 CDCB GPTA S 04/01/2021 120DAUS 54HRDS 4%RIP
 94%R -350M 0.07% -2F 9%ILE
 95%R 0.05% -3P -31CM\$ -43NM\$ -71FM\$ -70GM\$
 -0.9PL -0.9LIV -1.4DPR -2.7CCR -2.4HCR 2.96SCS
 -0.1MFV -0.3DAB -0.4KET 1.8MAS -0.1MET -0.1RPL 0.18HTI
 AJCA 04/01/2021 45DAUS
 GPTAT 89%R 0.4 GJUI 6.2 GJPI 90%R -6

DAM:
 MONUMENT VIEW COLTON MONI
 USA 067143952
 DHIA HERD # 21-40-1001 CONTROL # 6052

PROJECTED TO 19,333-945-733 ME AT 4-3

4-07 88%
 ST SR DF RA RW RL FA FU RH RUW UC UD TP TL RTR RTS
 37 36 38 25 40 35 32 38 42 38 36 28 32 25 25 26

PPA -642M 44F 8P / YD 2M 79F 33P
 CDCB PTA 04/01/2021 1RECS 44%R 22%ILE
 -712M 0.14% -5F 0.06% -14P -49CM\$ -58NM\$ -81FM\$
 -1.5PL 0.5LIV 0.2DPR 0.4CCR 0.3HCR 3.11SCS -31GM\$
 0.1MFV -0.1DAB 0.2KET 0.0MAS -0.3MET -0.2RPL 0.57HTI
 PA TYPE 0.1 JUI JPI 30%R -68

SISTER(S):
 MONUMENT VIEW DENZEL BABS 84%
 2-00 292 3 18450 4.7 862 3.3 604 86DCR 2085C

SUNSET CANYON MERCHANT-ET
 USA 114256027 GT50K BBR 100 JH1C JNSF 11JE884
 CDCB GPTA S 04/01/2021 2054DAUS 247HRDS 3%RIP
 99%R -507M 0.14% 4F 6%ILE
 99%R 0.03% -12P -112CM\$ -117NM\$ -129FM\$ -171GM\$
 -1.6PL -3.2LIV -3.3DPR -3.9CCR -2.7HCR 2.99SCS
 -0.1MFV -0.1DAB -0.4KET 0.6MAS -0.2MET -0.2RPL -1.10HTI
 AJCA 04/01/2021 1434DAUS
 GPTAT 99%R 0.7 GJUI 5.4 GJPI 99%R -45

ALL LYNNS REBEL FLOWER 90%
 USA 115474301 GI BBR 100 JH1F JNSF
 TATTOO A1022/A1022
 DHIA HERD # 35-57-0960 CONTROL # 1022
 1-10 260 2 17520 4.6 799 3.5 614 92DCR 2122C
 2-09 305 3 25200 4.7 1175 3.4 863 95DCR 2982C
 305 2X ME AVG 2L 25592M 1181F 898P 3088C
 PPA 2952M 117F 100P / YD 1283M 38F 50P
 CDCB GPTA S 04/01/2021 2RECS 75%R 26%ILE
 -12M -0.04% -9F 0.02% 4P -26CM\$ -33NM\$ -48FM\$
 -0.2PL 0.7LIV 2.3DPR 1.5CCR -0.1HCR 3.01SCS 15GM\$
 -0.1MFV -0.2DAB 0.0KET 2.1MAS 0.2MET 0.1RPL 1.88HTI
 AJCA 04/01/2021 GPTAT 68%R -0.7 GJUI -11.5
 GJPI 66%R 15

CHILLI ACTION COLTON-ET
 USA 066738335 GT50K BBR 100 JH1F JNSF 7JE1088
 CDCB GPTA S 04/01/2021 4012DAUS 1091HRDS 22%RIP
 99%R -1867M 0.31% -30F 5%ILE
 99%R 0.12% -46P -227CM\$ -237NM\$ -265FM\$ -181GM\$
 -1.5PL 0.4LIV 0.5DPR 0.2CCR 0.3HCR 3.24SCS
 0.1MFV 0.0DAB 0.1KET 0.4MAS 0.2MET 0.1RPL 1.95HTI
 AJCA 04/01/2021 2217DAUS
 GPTAT 99%R 1.6 GJUI 15.1 GJPI 97%R -73

SEACORD FARM BRAZO MARY {6} 79%
 USA 116314228
 TATTOO /TV6
 CDCB PTA 04/01/2021 ORECS 35%R 6%ILE
 -321M -0.07% -31F 0.00% -11P -278CM\$ -277NM\$ -275FM\$
 -3.4PL 0.5LIV 1.7DPR 2.0CCR 1.5HCR 2.93SCS -201GM\$
 0.1MFV -0.5DAB -0.8KET -1.3MAS -1.7MET -0.6RPL -5.50HTI
 AJCA 04/01/2021 PTAT 11%R -1.4 JUI -14.1
 JPI 24%R -63
 SIRE: SIL-MIST RMBM BUTTONS BRAZO {5}-ET
 GJPI -10 9%ILE

SISTER(S):
 SEACORD MONUMENT VIEW MARGARET
 4-06 305 3 28610 4.3 1218 3.4 965 89DCR 3283C
 MONUMENT VIEW JAVELIN MACY 83%
 3-05 298 3 17320 5.3 922 3.7 639 88DCR 2210C

NEXT DAM:
 PIEDMONT FUROR MARILYN 88%
 12-06 305 3 12810 4.1 528 3.6 457 87DCR 1478C
 SIRE: PIEDMONT NADINE FUROR GJPI -156 0%ILE

4TH DAM:
 NORVAL ACRES WHISTLER MADONA 91%
 3-04 305 2 22985 5.4 1244 4.3 988 CAN 3368C
 JERSEY CANADA DOUBLE HALL OF FAME WINNER, 2002



SSF CENTURION ANDIE, E-91%
 Great-Grandam of Lot 14

LOT 14 SSF CASINO ADALINE JE840003218825675

BORN 09/20/2020 PO
 FEMALE EFI 8.1% AMERICAN ID 1839/1839

LUCHSINGER, CHARLES F BREEDER & OWNER
 SYRACUSE, NY
 315-492-6927

PA -802M -24F -20P
 -86CM\$ -91NM\$ -103FM\$
 0.8PL 1.1DPR 1.3CCR 0.7HCR 3.07SCS
 PA TYPE 1.1 JPI 34%R -33
 ST SR DF RA RW RL FA FU
 1.3 0.5 0.4 H1.3 1.1 P0.6 S1.0 2.2
 RH RUW UC UD TP TL RTR RTS
 0.7 0.2 0.8 S1.9 C1.1 S0.8

TJF VISIONARY REGENCY
 USA 067248196 GT50K BBR 100 JH1F JNSC 14JE662
 CDCB GPTA S 04/01/2021 3578DAUS 256HRDS 15%RIP
 99%R 1146M -0.14% 24F 60%ILE
 99%R 0.04% 51P 268CM\$ 246NM\$ 194FM\$ 161GM\$
 1.4PL -2.7LIV -3.0DPR -1.7CCR 2.1HCR 3.23SCS
 -0.3MFV 0.4DAB -0.2KET -3.9MAS -1.1MET -0.1RPL -8.67HTI
 AJCA 04/01/2021 1438DAUS
 GPTAT 99%R 1.3 GJUI 6.4 GJPI 99%R 54

SELLING OPEN

SIRE:
 ELLIOTT'S REGENCY CASINO-ET
 JE840003125141657 GT50K BBR 100 JH1F JNSF 14JE725
 CDCB GPTA S 04/01/2021 1976DAUS 382HRDS 49%RIP
 99%R -373M 0.10% 2F 28%ILE
 99%R 0.12% 11P 157CM\$ 124NM\$ 49FM\$ 109GM\$
 1.2PL 0.7LIV -0.2DPR -0.1CCR 1.0HCR 3.12SCS
 0.0MFV 0.2DAB 0.0KET -1.3MAS -0.1MET 0.0RPL -1.39HTI
 AJCA 04/01/2021 980DAUS
 GPTAT 98%R 2.0 GJUI 15.7 GJPI 94%R 22

CHILLI PREMIER CINEMA-ET 93%
 USA 071577202 GT50K BBR 100 JH1F JNSF
 DHIA HERD # 23-63-4533 CONTROL # 20895
 1-11 305 2 16691 4.9 812 3.7 625 87DCR 2163C
 2-11 305 2 21669 5.4 1179 3.8 820 91DCR 2838C
 4-01 305 2 21170 5.6 1187 3.9 824 91DCR 2852C
 305 2X ME AVG 3L 21304M 1146F 803P 2779C
 PPA -3525M -54F -63P / YD -2942M -39F -51P
 CDCB GPTA S 04/01/2021 3RECS 88%R 17%ILE
 -1381M 0.21% -26F 0.12% -27P -80CM\$ -101NM\$ -150FM\$
 0.2PL 0.8LIV 0.8DPR -0.1CCR 0.6HCR 3.07SCS -64GM\$
 0.1MFV 0.1DAB 0.1KET 0.2MAS 0.6MET 0.3RPL 2.32HTI
 AJCA 04/01/2021 GPTAT 85%R 1.4 GJUI 15.0
 GJPI 83%R -35

DAM:
 SSF ADAM ANDIE
 JE840003014475935
 DHIA HERD # 21-30-0358 CONTROL # 1562

2-00 290 2 10560 5.3 557 3.2 340 99DCR 1173C
 2-11 305 2 13540 4.9 666 3.4 455 93DCR 1571C
 4-02 305 2 16890 5.0 847 3.3 556 94DCR 1920C
 305 2X ME AVG 3L 15998M 802F 525P 1811C

SUNSET CANYON ADAM
 USA 116560197 GT50K BBR 100 JH1F JNSF 200JE9827
 CDCB GPTA S 04/01/2021 191DAUS 73HRDS 6%RIP
 95%R -1251M 0.04% -53F 3%ILE
 95%R 0.03% -39P -293CM\$ -288NM\$ -279FM\$ -185GM\$
 -0.7PL 0.6LIV 2.8DPR 2.8CCR -0.6HCR 3.12SCS
 -0.1MFV 0.1DAB 0.1KET 2.4MAS 0.2MET -0.1RPL 3.77HTI
 AJCA 04/01/2021 137DAUS
 GPTAT 92%R 0.6 GJUI 7.4 GJPI 91%R -82

2-01 83% 3-03 86% 4-07 88% 5-08 90%
 ST SR DF RA RW RL FA FU RH RUW UC UD TP TL RTR RTS
 33 36 37 12 37 22 18 42 48 44 21 30 34 20 26 36

PPA -2448M -62F -108P / YD -2586M -92F -110P
 CDCB PTA 04/01/2021 3RECS 52%R 5%ILE
 -1230M 0.05% -49F -0.03% -51P -328CM\$ -305NM\$ -255FM\$
 0.4PL 0.4LIV 2.3DPR 2.6CCR 0.3HCR 3.02SCS -218GM\$
 -0.1MFV -0.1DAB -0.3KET 1.1MAS 0.2MET 0.0RPL 0.16HTI
 AJCA 04/01/2021 PTAT 47%R 0.1 JUI 6.6
 JPI 43%R -87

SSF BELLEVUE ANNIE 86%
 USA 118327158
 TATTOO M67/
 DHIA HERD # 21-30-0358 CONTROL # 1367
 2-00 305 2 13320 4.7 624 3.3 446 100DCR 1540C
 3-09 305 2 15120 4.4 669 3.4 512 101DCR 1768C
 305 2X ME AVG 2L 16324M 737F 550P 1898C
 PPA -2000M -103F -99P / YD -1988M -89F -93P
 CDCB PTA 04/01/2021 2RECS 54%R 4%ILE
 -1336M 0.08% -49F -0.02% -53P -355CM\$ -335NM\$ -292FM\$
 0.7PL 0.2LIV 1.7DPR 2.4CCR 1.1HCR 2.92SCS -261GM\$
 -0.1MFV -0.4DAB -0.7KET -0.1MAS 0.2MET 0.1RPL -3.74HTI
 AJCA 04/01/2021 PTAT 48%R -0.6 JUI -0.3
 JPI 44%R -92
 SIRE: SILVER SPRING BELLEVUE-ET GJPI -116 1%ILE

SISTER(S):
 SSF BIG TIME ANJOLINA 84%
 3-11 305 2 14510 5.0 724 3.8 557 92DCR 1927C

NEXT DAM:
 SSF CENTURION ANDIE 91%
 4-11 305 2 22400 4.3 970 3.2 715 99DCR 2468C
 SIRE: SOONER CENTURION-ET GJPI -70 3%ILE

4TH DAM:
 LEGENDS ADVANTAGE OF SSF 92%
 10-03 305 2 18020 4.7 839 3.2 583 98DCR 2012C

LOT 15 ECHO VALLEY CHROME SANDRA USA 174253253

BORN 09/16/2020 TATTOO /E585 P5
FEMALE EFI 8.7%

KLING, DAVID
OWEGO, NY
607-642-8355

BREEDER & OWNER

PA 161M 27F 18P
250CM\$ 227NM\$ 179FM\$
1.0PL -0.4DPR 0.2CCR 0.6HCR 2.94SCS
PA TYPE 1.4 JPI 36%R 65
ST SR DF RA RW RL FA FU
0.8 -0.5 1.5 H0.6 0.0 S0.2 S0.1 1.4
RH RUW UC UD TP TL RTR RTS
1.8 1.5 1.7 S1.4 C0.8 L0.4

SELLING OPEN

SIRE:
RIVER VALLEY CECE CHROME-ET
JE840003012423929 GT80K BBR 100 JH1F JNSC 7JE5004
CDCB GPTA S 04/01/2021 6322DAUS 811HRDS 44%RIP
99%R 647M 0.04% 41F 79%ILE
99%R -0.01% 21P 354CM\$ 348NM\$ 338FM\$ 335GM\$
2.4PL -2.4LIV 0.4DPR 1.2CCR 1.5HCR 2.86SCS
-0.2MFV 0.0DAB 0.7KET 0.6MAS -0.3MET 0.2RPL -0.06HTI
AJCA 04/01/2021 2469DAUS
GPTAT 99%R 2.1 GJUI 16.9 GJPI 99%R 101

DAM:
HICKORY HOLLOW WSTAR SUNRISE
USA 119732711
TATTOO /H452
DHIA HERD # 21-48-0941 CONTROL # 452

2-01 305 2 15920 5.4 858 4.1 646 75DCR 2237C
3-04 300 2 17560 5.6 985 4.2 737 96DCR 2553C
PROJECTED TO 19,949-1,116-826 ME AT 4-5
305 2X ME AVG 2L 19943M 1078F 818P 2835C

2-04 87% 3-08 90%
ST SR DF RA RW RL FA FU RH RUW UC UD TP TL RTR RTS
37 36 38 27 35 29 32 37 40 48 36 35 32 27 37 33

PPA 938M 111F 108P / YD 221M 74F 74P
CDCB PTA 04/01/2021 3RECS 51%R 62%ILE
-326M 0.13% 12F 0.13% 15P 146CM\$ 106NM\$ 19FM\$
-0.4PL -1.6LIV -1.2DPR -0.8CCR -0.4HCR 3.01SCS 83GM\$
0.0MFV -0.2DAB 0.1KET -0.4MAS 0.1MET 0.3RPL -1.26HTI
AJCA 04/01/2021 PTAT 48%R 0.6 JUI 7.7
JPI 45%R 29

SISTER(S):
HICKORY HOLLOW TBONE SANDRA 90%
6-04 281 2 17690 4.9 863 3.7 661 97DCR 2286C
HICKORY HOLLOW HEADLINE SHEILA 84%
2-00 305 2 15100 4.7 709 3.1 464 76DCR 1600C
HICKORY HOLLOW VAL SILVER 87%
2-04 305 2 14800 4.6 681 3.5 518 97DCR 1790C

SCHULTZ LEGAL CRITIC-P
USA 117217618 GT50K BBR 100 JH1C JNSC 11JE1098
CDCB GPTA S 04/01/2021 4114DAUS 390HRDS 3%RIP
99%R -41M 0.05% 9F 41%ILE
99%R 0.03% 5P 174CM\$ 162NM\$ 136FM\$ 117GM\$
2.9PL 1.0LIV -0.6DPR -0.7CCR -2.0HCR 2.90SCS
-0.3MFV 0.2DAB 0.7KET 0.9MAS 0.2MET 0.0RPL 0.42HTI
AJCA 04/01/2021 2568DAUS
GPTAT 99%R 0.9 GJUI 9.4 GJPI 99%R 50

LYON CELEBRITY CECE-ET 91%
USA 117046049 GT50K BBR 100 JH1C JNSF
TATTOO J05/J05
DHIA HERD # 33-87-0722 CONTROL # 813
2-02 305 3 18470 4.7 865 3.4 633 100DCR 2187C
4-03 271 3 22660 4.4 999 3.6 823 102DCR 2740C
305 2X ME AVG 2L 19070M 900F 699P 2370C
PPA 1320M 82F 47P / YD 165M 52F 11P
CDCB GPTA S 04/01/2021 2RECS 90%R 51%ILE
-121M 0.14% 23F 0.01% -2P 72CM\$ 69NM\$ 62FM\$
0.0PL -3.3LIV -0.1DPR -0.3CCR 0.7HCR 2.98SCS 72GM\$
-0.1MFV 0.0DAB 0.2KET 0.7MAS 0.0MET 0.3RPL 0.66HTI
AJCA 04/01/2021 GPTAT 87%R 0.7 GJUI 1.2
GJPI 86%R 17

AHLEM MEGATRON WINDSTAR-ET
USA 072520611 GT80K BBR 100 JH1F JNSF 7JE1411
CDCB GPTA S 04/01/2021 1620DAUS 205HRDS 20%RIP
99%R -152M 0.25% 45F 27%ILE
99%R 0.12% 20P 152CM\$ 116NM\$ 35FM\$ 53GM\$
-2.7PL -4.5LIV -3.6DPR -3.1CCR -0.1HCR 3.18SCS
0.0MFV -0.4DAB 0.4KET -2.1MAS -0.1MET 0.4RPL -4.76HTI
AJCA 04/01/2021 372DAUS
GPTAT 97%R 0.6 GJUI 3.7 GJPI 96%R 17

HICKORY HOLLOW LEGAL SUSAN 87%
USA 115285338
TATTOO /H241
DHIA HERD # 31-38-1359 CONTROL # 241
1-11 305 2 15300 4.3 658 3.5 534 97DCR 1792C
3-00 305 2 18140 4.2 764 3.6 656 96DCR 2133C
4-02 305 2 18280 4.5 827 3.8 691 95DCR 2283C
5-03 305 2 19020 3.9 741 3.6 688 83DCR 2141C
7-01 305 2 20740 4.5 933 3.5 732 91DCR 2506C
8-03 305 2 20220 4.5 916 3.5 713 98DCR 2452C
9-05 262 2 18250 4.1 749 3.5 631 96DCR 2072C
305 2X ME AVG 7L 18914M 816F 681P 2249C
PPA -110M -72F 7P / YD -1075M -91F -23P
CDCB PTA 04/01/2021 5RECS 59%R 10%ILE
-736M -0.07% -49F 0.04% -18P -178CM\$ -187NM\$ -205FM\$
1.1PL 1.2LIV 1.5DPR 1.6CCR -1.1HCR 2.87SCS -142GM\$
-0.1MFV -0.1DAB -0.2KET 1.2MAS 0.2MET 0.1RPL 0.52HTI
AJCA 04/01/2021 PTAT 53%R -0.3 JUI 1.8
JPI 51%R -37
SIRE: O.F. PARA LEGAL-ET GJPI -53 5%ILE

SISTER(S):
HICKORY HOLLOW GOLDEN SUNSET 90%
6-03 305 2 18960 4.6 864 3.6 680 95DCR 2324C
HICKORY HOLLOW AWARD SIERRA 90%
4-01 305 2 19090 3.6 687 3.4 654 87DCR 2006C

NEXT DAM:
HICKORY HOLLOW PERIMETER SANDRA 87%
6-02 305 2 18170 4.9 887 3.6 662 98DCR 2289C
SIRE: ROCK ELLA PERIMETER-ET GJPI -34 6%ILE

4TH DAM:
HICKORY HOLLOW KONGO SANDRA



LAWTONS BERRETTA SONG, E-90%
 Fourth Dam of Lot 16



LAWTONS DUNCAN SERANADE, VG-88%
 Fifth Dam of Lot 16

LOT 16 LAWTONS BANCROFT SILVER JE840003217563314

BORN 09/13/2020 TATTOO /M54 P5
 FEMALE EFI 9.8%

LAWTON, MERLE
 NEWARK VALLEY, NY
 607-341-1172

BREEDER & OWNER

PA 496M 13F 23P
 225CM\$ 211NM\$ 183FM\$
 2.0PL 0.0DPR 0.7CCR 2.5HCR 3.00SCS
 PA TYPE 1.2 JPI 35%R 62
 ST SR DF RA RW RL FA FU
 0.4 -0.1 1.2 L0.9 -0.2 P0.7 S0.7 0.3
 RH RUW UC UD TP TL RTR RTS
 1.1 1.0 0.6 D0.3 C0.4 S0.5

SUGAR GROVE VALENTINO AXIS
 USA 067072875 GT50K BBR 100 JH1F JNSF 7JE1274
 CDCB GPTA S 04/01/2021 2669DAUS 382HRDS 12%RIP
 99%R 1309M -0.25% 8F 45%ILE
 99%R -0.05% 36P 182CM\$ 184NM\$ 192FM\$ 32GM\$
 1.9PL 1.4LIV -5.1DPR -5.4CCR 0.5HCR 2.88SCS
 0.2MFV 0.1DAB 0.2KET -0.1MAS 1.4MET 0.0RPL 3.01HTI
 AJCA 04/01/2021 1203DAUS
 GPTAT 99%R 1.0 GJUI 4.4 GJPI 99%R 29

SELLING OPEN

AHLEM RENEGADE BUTTONS 38500 90%
 USA 070950992 GT8K BBR 100 JH1F JNSF
 TATTOO /L8500
 DHIA HERD # 93-24-0224 CONTROL # 38500
 1-09 305 2 16920 5.1 855 3.8 640 97DCR 2214C
 2-11 305 3 21120 5.3 1112 3.9 824 96DCR 2852C
 4-01 305 3 24000 4.9 1170 3.8 923 95DCR 3154C
 305 2X ME AVG 4L 19442M 986F 752P 2592C
 PPA 526M 127F 58P / YD 75M 63F 30P
 CDCB GPTA S 04/01/2021 4RECS 90%R 90%ILE
 -156M 0.14% 22F 0.05% 4P 246CM\$ 232NM\$ 202FM\$
 1.2PL -0.7LIV 2.5DPR 3.7CCR 2.7HCR 3.01SCS 290GM\$
 0.1MFV 0.3DAB -0.2KET -0.3MAS -0.1MET -0.3RPL 1.37HTI
 AJCA 04/01/2021 GPTAT 88%R 1.0 GJUI 12.3
 GJPI 86%R 80

SIRE:

AHLEM AXIS BANCROFT-ET
 USA 073409475 GT99K BBR 100 JH1F JNSF 29JE3991
 CDCB GPTA S 04/01/2021 1618DAUS 211HRDS 21%RIP
 99%R 907M -0.08% 27F 83%ILE
 99%R 0.01% 35P 384CM\$ 371NM\$ 345FM\$ 354GM\$
 2.8PL 0.2LIV 0.5DPR 1.2CCR 3.1HCR 3.02SCS
 0.2MFV 0.2DAB -0.3KET -2.1MAS 0.7MET -0.3RPL -1.07HTI
 AJCA 04/01/2021 842DAUS
 GPTAT 99%R 1.5 GJUI 9.0 GJPI 96%R 104

DAM:

LAWTONS VISIONARY SAVANNAH (TWIN)
 JE840003148798280
 TATTOO /M27
 DHIA HERD # 21-48-0116 CONTROL # 1027

2-05 84%

ST SR DF RA RW RL FA FU RH RUW UC UD TP TL RTR RTS
 32 34 33 34 28 28 27 36 43 32 35 34 33 18 36 23

PPA -1448M -27F OP / YD -1273M 10F 22P
 CDCB PTA 04/01/2021 1RECS 48%R 46%ILE
 84M -0.03% -2F 0.04% 11P 65CM\$ 51NM\$ 21FM\$
 1.1PL -0.6LIV -0.5DPR 0.1CCR 1.8HCR 2.98SCS 36GM\$
 0.0MFV 0.3DAB 0.5KET -0.2MAS 0.5MET 0.1RPL 1.88HTI
 AJCA 04/01/2021 PTAT 46%R 0.8 JUI 0.7
 JPI 43%R 20

ALL LYNNS LEGAL VISIONARY-ET

USA 117222740 GT50K BBR 100 JH1C JNSC 29JE3761
 CDCB GPTA S 04/01/2021 5471DAUS 669HRDS 8%RIP
 99%R 478M -0.07% 7F 45%ILE
 99%R 0.03% 23P 195CM\$ 179NM\$ 145FM\$ 139GM\$
 2.4PL 0.5LIV -0.9DPR 1.1CCR 2.5HCR 2.89SCS
 0.0MFV 0.8DAB 0.8KET -0.5MAS 0.6MET 0.0RPL 3.97HTI
 AJCA 04/01/2021 2173DAUS
 GPTAT 99%R 0.4 GJUI 3.6 GJPI 99%R 62

LAWTONS BARNABAS SPRINKLE 87%

JE840003128040554

TATTOO /M966

DHIA HERD # 21-48-0116 CONTROL # 966
 2-05 303 2 20490 4.5 931 3.5 715 101DCR 2471C
 3-04 305 2 22240 4.2 938 3.5 783 102DCR 2586C
 4-09 305 2 26800 4.5 1208 3.3 877 102DCR 3028C
 305 2X ME AVG 3L 25258M 1100F 861P 2921C
 PPA 1018M -38F -4P / YD 164M -44F -13P
 CDCB PTA 04/01/2021 3RECS 56%R 16%ILE
 3M -0.08% -17F -0.01% -3P -115CM\$ -109NM\$ -96FM\$
 -0.3PL -2.1LIV -1.0DPR -1.1CCR 0.9HCR 3.06SCS -111GM\$
 -0.1MFV -0.2DAB 0.1KET 0.2MAS 0.4MET 0.2RPL -1.17HTI
 AJCA 04/01/2021 PTAT 51%R 0.8 JUI 0.8
 JPI 49%R -33

SIRE: JARS OF CLAY BARNABAS GJPI -16 14%ILE

SISTER(S):

LAWTONS MEDALIST SHELIA 93%
 7-01 305 2 28720 4.1 1188 3.5 1002 102DCR 3289C

NEXT DAM:

LAWTONS TBONE SERENA 83%
 6-07 305 2 29060 4.1 1197 3.7 1084 102DCR 3422C
 SIRE: RICHIES JACE TBONE A364 GJPI -24 9%ILE

4TH DAM:

LAWTONS BERRETTA SONG 90%
 6-00 305 2 23950 4.1 983 3.4 815 100DCR 2701C



COWBELL SHOES MOMMA MIA, VG-88%
3rd Milking Yearling, 2020 All American Junior Show
From the Same Family as Lot 17

LOT 17 COWBELL IMPRESSION MAXCY JE840003205630737

BORN 09/13/2020 TATTOO S37/S37 PO
FEMALE EFI 3.5%

PA -1797M -70F -63P
-489CM\$ -472NM\$ -438FM\$
-0.8PL 1.6DPR 2.2CCR 1.3HCR 3.12SCS
PA TYPE 0.3 JPI 33%R -135
ST SR DF RA RW RL FA FU
-0.4 -0.3 0.0 H1.6 0.6 P1.3 S0.8 0.7
RH RUW UC UD TP TL RTR RTS
-0.3 -0.6 0.2 S0.5 W0.2 S0.7

SELLING OPEN

SIRE:
ROCK ELLA IMPRESSION-ET
JECAN000011227649 GT50K BBR 100 JH1F JNSF A2A2
250JE3285
CDCB GPTA S 04/01/2021 783DAUS 358HRDS 4%RIP
98%R -1666M 0.01% -78F 0%ILE
98%R 0.00% -62P -475CM\$ -452NM\$ -406FM\$ -357GM\$
0.7PL 0.9LIV 2.0DPR 1.9CCR 2.2HCR 3.13SCS
-0.4MFV 0.0DAB -0.4KET -0.3MAS 1.3MET 0.5RPL -4.26HTI
AJCA 04/01/2021 671DAUS
GPTAT 98%R 0.5 GJUI 4.3 GJPI 94%R -132

DAM:
COWBELL SHOES MAXINE
JE840003205630706
TATTOO C69/C69
DHIA HERD # 21-39-0702 CONTROL # 21092
PROJECTED TO 21,506-906-674 ME AT 1-10

2-03 87%
ST SR DF RA RW RL FA FU RH RUW UC UD TP TL RTR RTS
32 31 40 19 29 22 29 32 48 39 32 36 24 16 31 43

PPA -3242M -127F -122P / YD -3044M -134F -130P
CDCB PTA 04/01/2021 1RECS 46%R 1%ILE
-1927M 0.16% -62F 0.04% -63P -503CM\$ -492NM\$ -470FM\$
-2.3PL -0.2LIV 1.2DPR 2.4CCR 0.4HCR 3.11SCS -393GM\$
-0.1MFV -0.4DAB -0.5KET 0.8MAS 0.8MET 0.3RPL -1.59HTI
AJCA 04/01/2021 PTAT 38%R 0.1 JUI -0.4
JPI 36%R-138

SISTER(S):
COWBELL GRANDIOUS OO LA LA 91%
2-10 300 2 11990 4.7 558 3.9 470 97DCR 1546C
COWBELL IMPRESSION MONIQUE 84%
1-11 305 2 13350 4.8 640 3.7 491 95DCR 1698C

NEXT DAM:
COWBELL REQUEST MICKAYLA 91%
2-10 305 2 21770 4.2 918 3.6 773 98DCR 2540C
JUNIOR CHAMPION, 2011 NY SPRING CAROUSEL
SIRE: RAPID BAY REQUEST-ET JPI -147 0%ILE

4TH DAM:
COWBELL IMPERIAL MICKAYLA 92%
7-10 305 2 20240 4.7 949 3.7 751 95DCR 2560C
1997 & 1998 NOMINATED ALL CANADIAN JERSEY

ROZLER GRAHAM M OF COWBELL ACRES BREEDER & OWNER
CANTON, NY
315-379-1366

IMPRESSIVE INDIANA-ET
USA 112391117 138JE3163
CDCB PTA 04/01/2021 167DAUS 87HRDS 2%RIP
95%R -1988M -0.06% -108F 0%ILE
95%R 0.00% -73P -783CM\$ -754NM\$ -698FM\$ -558GM\$
-3.6PL -3.1LIV 3.4DPR 4.3CCR 3.3HCR 3.32SCS
-0.2MFV -0.2DAB -0.5KET -0.6MAS 0.8MET 0.3RPL -4.12HTI
AJCA 04/01/2021 132DAUS
PTAT 92%R 0.3 JUI -1.7 JPI 89%R -198

HURONIA CONNECTN CRYSTALYN 23L SUP-EX 95-3E (CAN)
JECAN000010214696 GT50K BBR 100 JH1F JNSF
TATTOO UZA/23L
6-11 305 2 15902 5.1 811 3.7 584 CAN 2020C
7-05 305 2 17514 4.7 825 3.8 659 CAN 2235C
8-09 305 2 15902 5.1 811 3.7 584 CAN 2020C
9-11 305 2 15902 5.1 811 3.7 584 CAN 2020C
CDCB GPTA S 04/01/2021 ORECS 87%R 5%ILE
-1785M 0.12% -63F 0.06% -54P -330CM\$ -329NM\$ -329FM\$
1.7PL 1.5LIV 2.0DPR 2.5CCR 0.9HCR 2.97SCS -255GM\$
-0.2MFV -0.2DAB -0.4KET -0.4MAS 1.0MET 0.4RPL -3.51HTI
AJCA 04/01/2021 GPTAT 84%R 0.3 GJUI 6.6
GJPI 83%R -93

COWBELL BLUE SUEDE SHOES
USA 117925250 91JE5441
CDCB PTA 04/01/2021 37DAUS 17HRDS 11%RIP
81%R -2086M 0.27% -49F 0%ILE
83%R 0.09% -59P -462CM\$ -463NM\$ -470FM\$ -375GM\$
-3.5PL -1.7LIV 0.2DPR 1.7CCR 1.4HCR 3.19SCS
-0.1MFV -0.4DAB -0.6KET 0.9MAS 0.9MET 0.3RPL -1.50HTI
AJCA 04/01/2021 28DAUS
PTAT 66%R 0.6 JUI 4.1 JPI 69%R -141

COWBELL SOCRATES MADEMOISELLE 94%
USA 117857076
TATTOO S75/S75
DHIA HERD # 21-39-0702 CONTROL # 10330
2-01 305 2 14810 4.6 677 3.7 543 95DCR 1836C
3-01 281 2 12360 5.5 677 3.8 469 95DCR 1623C
4-00 305 2 14670 4.8 705 3.8 559 97DCR 1904C
5-01 305 2 16870 4.7 790 3.6 611 97DCR 2110C
7-03 305 2 22020 5.0 1110 3.4 740 96DCR 2556C
8-05 305 2 17790 4.5 804 3.5 630 97DCR 2159C
305 2X ME AVG 6L 17247M 828F 620P 2128C
PPA -2971M -59F -93P / YD -3845M -120F -122P
CDCB PTA 04/01/2021 5RECS 59%R 1%ILE
-2032M 0.15% -69F 0.05% -64P -498CM\$ -491NM\$ -479FM\$
-1.1PL -0.1LIV 2.2DPR 3.1CCR -0.6HCR 3.05SCS -381GM\$
0.0MFV -0.4DAB -0.4KET 0.8MAS 0.7MET 0.2RPL -0.56HTI
AJCA 04/01/2021 PTAT 49%R -0.2 JUI -0.8
JPI 50%R-136
SIRE: PIEDMONT PRIZE SOCRATES GJPI -146 0%ILE

SISTER(S):
COWBELL IMPRESSION MIAMI-ET 90%
4-01 288 2 19850 4.2 843 3.4 680 97DCR 2290C
JUNIOR CHAMPION, 2016 NEW YORK STATE FAIR
RESERVE JUNIOR CHAMPION, 2016 EASTERN STATES EXPO
COWBELL ANDREAS MEMPHIS-ET 89%
2-06 305 2 16670 4.1 690 3.5 587 97DCR 1917C
COWBELL ANDREAS MANHATTAN-ET 86%
2-00 252 2 9960 4.3 425 3.6 361 94DCR 1181C
COWBELL IMPRESSION MALIBU-ET 84%
1-10 305 2 14280 4.3 614 3.5 494 97DCR 1666C
1ST SENIOR YEARLING, 2019 NEW YORK STATE FAIR
1ST SENIOR YEARLING, 2019 NY STATE FAIR JUNIOR SHOW
COWBELL ANDREAS MOROCCO-ET 83%
3RD WINTER YEARLING, 2019 EASTERN STATES OPEN & JR



COWBELL SOCRATES MADEMOISELLE
Grandam of Lot 17



COWBELL REQUEST MICKAYLA
Great-Grandam of Lot 17



COWBELL BLUE SUEDE SHOES
Sire of the Dam of Lot 17



COWBELL IMPREIAL NESTLE, E-93%
 Fifth Dam of Lot 18

LOT 18 DREAMROAD BREXITBOSTONCREAM JE840003222976719

BORN 09/10/2020 PO
 FEMALE EFI 7.2% AMERICAN ID 1005/1005

FERRY, REBECCA
 JOHNSTOWN, NY
 518-248-9294

BREEDER & OWNER

PA -912M -12F -18P
 11CM\$ -5NM\$ -41FM\$
 1.4PL 1.1DPR 1.0CCR 0.9HCR 2.93SCS
 PA TYPE 0.9 JPI 31%R -10
 ST SR DF RA RW RL FA FU
 0.9 0.3 0.5 H1.4 0.9 P0.8 S1.2 1.8
 RH RUW UC UD TP TL RTR RTS
 0.5 0.1 0.7 S1.8 C1.3 S0.1

SUNSET CANYON DAZZLER-ET
 USA 117925081 GT50K BBR 100 JH1F JNSF 29JE3830
 CDCB GPTA S 04/01/2021 1335DAUS 312HRDS 8%RIP
 99%R -497M 0.12% 1F 77%ILE
 99%R 0.06% -5P 359CM\$ 337NM\$ 294FM\$ 384GM\$
 7.3PL 4.8LIV 4.9DPR 5.0CCR 2.4HCR 2.73SCS
 -0.1MFV 0.2DAB 0.0KET 2.0MAS 1.6MET 0.4RPL 4.20HTI
 AJCA 04/01/2021 599DAUS
 GPTAT 98%R 1.1 GJUI 8.2 GJPI 97%R 105

SELLING OPEN

SISTER(S):
 DREAMROAD MATT CREPES 87%
 3-02 305 2 16330 5.4 877 3.8 619 97DCR 2142C

CAL-MART SPARKY BABA 6975 92%
 USA 067246975 GT8K BBR 100 JH1F JNSF
 TATTOO /6975
 DHIA HERD # 92-23-0452 CONTROL # 6975
 1-08 305 2 14358 5.5 791 3.7 538 95DCR 1861C
 365 2 17263 5.8 1003 3.9 679 95DCR 2351C
 2-11 305 2 15160 6.2 935 4.0 600 97DCR 2077C
 4-06 305 2 18390 5.7 1048 4.1 752 90DCR 2604C
 305 2X ME AVG 3L 17941M 1023F 708P 2451C
 PPA -1278M 19F 28P / YD -1095M 29F 27P
 CDCB GPTA S 04/01/2021 3RECS 87%R 88%ILE
 -705M 0.28% 23F 0.16% 8P 264CM\$ 215NM\$ 108FM\$
 0.8PL -1.5LIV 0.2DPR 0.3CCR 2.2HCR 2.89SCS 216GM\$
 0.0MFV -0.4DAB -0.1KET 0.9MAS -0.4MET -0.2RPL -0.64HTI
 AJCA 04/01/2021 GPTAT 84%R 1.0 GJUI 18.2
 GJPI 82%R 53

SIRE:
 SUNSET CANYON BREXIT
 USA 173435265 GT45K BBR 100 JH1F JNSF A1A2 100JE7418
 CDCB GPTA S 04/01/2021 0%RIP
 78%R -810M 0.23% 7F 60%ILE
 78%R 0.11% -8P 274CM\$ 245NM\$ 181FM\$ 287GM\$
 3.8PL 1.7LIV 2.9DPR 2.6CCR 3.7HCR 2.82SCS
 0.0MFV -0.2DAB -0.1KET 1.1MAS 0.6MET 0.1RPL 1.15HTI
 AJCA 04/01/2021 ODAUS
 GPTAT 80%R 1.4 GJUI 18.1 GJPI 75%R 70

DAM:
 DREAMROAD GATOR CANNOLI
 USA 067150639
 DHIA HERD # 21-26-0831 CONTROL # 639
 1-11 305 2 15020 5.1 768 3.7 553 101DCR 1912C
 3-00 305 2 17320 4.9 844 3.8 657 102DCR 2262C
 4-03 305 2 20240 5.0 1022 3.7 743 102DCR 2570C
 6-01 305 2 16350 5.1 839 3.8 615 97DCR 2128C
 305 2X ME AVG 5L 18643M 885F 680P 2312C

BUDJON-VAIL SULTAN GATOR-ET
 USA 115582136 GT50K BBR 100 JH1C JNSF 94JE3605
 CDCB GPTA S 04/01/2021 449DAUS 234HRDS 5%RIP
 97%R -1552M 0.07% -61F 0%ILE
 97%R 0.05% -48P -509CM\$ -504NM\$ -496FM\$ -442GM\$
 -3.3PL -1.0LIV -0.1DPR 0.1CCR -1.9HCR 3.10SCS
 -0.1MFV -0.4DAB -1.3KET 1.1MAS 0.4MET 0.2RPL -2.26HTI
 AJCA 04/01/2021 316DAUS
 GPTAT 95%R 0.4 GJUI 1.1 GJPI 93%R -156

2-03 88% 3-06 90%
 ST SR DF RA RW RL FA FU RH RUW UC UD TP TL RTR RTS
 38 42 40 20 50 13 36 43 42 45 30 30 24 34 32 30

DREAMROAD REGION CREAMPUFF 90%
 USA 067087574
 DHIA HERD # 21-09-0739 CONTROL # 574
 2-00 305 2 14720 5.2 767 3.7 544 100DCR 1881C
 3-03 305 2 17870 5.8 1031 3.9 694 102DCR 2402C
 5-10 229 2 13110 4.2 555 3.4 440 90DCR 1496C
 305 2X ME AVG 3L 18113M 925F 663P 2285C
 PPA -836M 50F -8P / YD -1317M 12F -31P
 CDCB PTA 04/01/2021 4RECS 55%R 17%ILE
 -777M 0.17% -3F 0.04% -20P -94CM\$ -99NM\$ -110FM\$
 -0.7PL 1.0LIV -0.6DPR -1.0CCR -2.0HCR 3.03SCS -107GM\$
 -0.1MFV -0.3DAB -0.4KET 1.2MAS -0.1MET 0.0RPL -0.81HTI
 AJCA 04/01/2021 PTAT 53%R -0.1 JUI -1.1
 JPI 49%R -38
 SIRE: MAACKDAIRY REGION-ET GJPI -45 9%ILE

PPA -243M -5F 5P / YD -1481M -42F -37P
 CDCB PTA 04/01/2021 5RECS 56%R 7%ILE
 -1014M 0.09% -30F 0.05% -28P -252CM\$ -255NM\$ -262FM\$
 -1.1PL 0.0LIV -0.7DPR -0.7CCR -2.0HCR 3.04SCS -246GM\$
 -0.1MFV -0.3DAB -0.9KET 1.1MAS 0.1MET 0.1RPL -1.47HTI
 AJCA 04/01/2021 PTAT 50%R 0.3 JUI -1.0
 JPI 47%R -89

3RD JR 3-YEAR-OLD, 2016 NEW YORK STATE FAIR
 5TH JR 2-YEAR-OLD, 2015 NEW YORK STATE FAIR

SISTER(S):
 DREAMROAD BELVEDERE DANISH 83%
 2-00 273 2 10740 5.0 541 3.5 376 101DCR 1299C

NEXT DAM:
 DREAMROAD IATOLA ECLAIR 79%
 2-00 256 2 8290 5.3 442 3.6 302 99DCR 1044C
 SIRE: SC GOLD DUST PARAMOUNT IATOLA-ET
 GJPI -39 6%ILE

4TH DAM:
 COWBELL JADE COOKIE 90%
 5-02 305 2 18960 4.8 919 3.5 663 102DCR 2291C

LOT 19 ECHO VALLEY DISCO TREASURE {6} USA 174253244

BORN 09/10/2020 TATTOO /E584 P1
FEMALE EFI 7.7%

KLING, DAVID
OWEGO, NY
607-642-8355

BREEDER & OWNER

PA -443M -13F -14P
23CM\$ 22NM\$ 21FM\$
2.1PL 1.0DPR 1.3CCR 1.6HCR 2.91SCS
PA TYPE 0.8 JPI 36%R 4
ST SR DF RA RW RL FA FU
1.0 0.2 0.7 H1.1 0.8 PO.2 S1.0 2.3
RH RUW UC UD TP TL RTR RTS
0.7 -0.3 0.5 S2.8 C1.1 S0.4

SELLING OPEN

SISTER(S):

HICKORY HOLLOW IRWIN TINKER {6} 92%
3-07 288 2 20740 4.9 1015 3.7 767 96DCR 2653C
HICKORY HOLLOW BARNABAS TWITTER {6} 85%
2-01 305 2 17180 4.8 830 3.4 590 95DCR 2038C

SIRE:

OAKLANE DAZZLER DISCO 2127-ET
USA 067742127 GT99K BBR 100 JH1F JNSF 7JE1528
CDCB GPTA S 04/01/2021 4458DAUS 299HRDS 53%RIP
99%R -350M 0.03% -11F 16%ILE
99%R -0.01% -14P 50CM\$ 55NM\$ 65FM\$ 24GM\$
3.5PL 2.1LIV -0.5DPR -0.6CCR 2.4HCR 2.95SCS
0.1MFV 0.5DAB 0.4KET -0.4MAS 0.4MET -0.1RPL 3.15HTI
AJCA 04/01/2021 1649DAUS
GPTAT 99%R 1.2 GJUI 12.1 GJPI 95%R -2

DAM:

HICKORY HOLLOW ZUMA TESSA {5}
USA 118037916

TATTOO /H354

DHIA HERD # 21-48-0941 CONTROL # 354

1-10 305 2 14230 4.7 662 3.5 504 94DCR 1742C
2-11 288 2 15790 5.0 787 3.5 550 98DCR 1901C
3-11 304 2 20220 4.7 944 3.4 692 98DCR 2391C
4-11 305 2 19410 4.8 928 3.4 669 98DCR 2312C
5-10 305 2 20230 4.8 973 3.5 710 DHIR 2454C
7-00 305 2 19720 4.8 939 3.5 693 97DCR 2395C
PROJECTED TO 17,697-972-622 ME AT 8-6
305 2X ME AVG 6L 18943M 911F 664P 2293C

2-02 86% 3-04 90% 5-04 91% 7-09 91%
ST SR DF RA RW RL FA FU RH RUW UC UD TP TL RTR RTS
36 32 44 28 36 30 33 39 42 39 25 22 28 18 36 26

PPA -1173M -47F -43P / YD -1119M -32F -32P
CDCB PTA 04/01/2021 5RECS 56%R 31%ILE
-536M 0.06% -14F 0.03% -14P -5CM\$ -12NM\$ -23FM\$
0.6PL -0.2LIV 2.4DPR 3.1CCR 0.7HCR 2.86SCS 55GM\$
0.0MFV -0.3DAB -0.9KET 1.6MAS 0.2MET 0.2RPL 0.49HTI
AJCA 04/01/2021 PTAT 50%R 0.4 JUI 9.2
JPI 50%R 9

SHAN-MAR HILARIO CHISEL-ET

USA 067108037 GT80K BBR 100 JH1F JNSF 7JE1375
CDCB GPTA S 04/01/2021 62DAUS 14HRDS 19%RIP
95%R -349M 0.23% 32F 45%ILE
95%R 0.09% 7P 209CM\$ 181NM\$ 118FM\$ 152GM\$
0.7PL -0.2LIV -0.5DPR -0.8CCR 1.3HCR 2.98SCS
0.1MFV 0.4DAB 0.1KET -0.4MAS 0.0MET 0.0RPL 2.25HTI
AJCA 04/01/2021 50DAUS
GPTAT 93%R 0.6 GJUI -0.2 GJPI 91%R 38

SUNSET CANYON DZZLER V MAID 2348 90%

USA 118706113 GT8K BBR 100 JH1F JNSF
TATTOO /C348
DHIA HERD # 46-34-0120 CONTROL # 2348
2-11 305 2 24380 6.4 1566 4.0 983 103DCR 3404C
4-01 269 2 22690 6.3 1438 4.1 935 103DCR 3239C
4-11 305 2 22980 6.5 1492 4.1 939 103DCR 3252C
6-01 305 2 24500 6.2 1521 4.1 1008 100DCR 3491C
305 2X ME AVG 5L 24668M 1508F 982P 3401C
PPA 2276M 191F 104P / YD 273M 71F 22P
CDCB GPTA S 04/01/2021 5RECS 89%R 93%ILE
-285M 0.13% 14F 0.04% -2P 263CM\$ 251NM\$ 226FM\$
4.6PL 3.5LIV 0.7DPR 1.1CCR 3.2HCR 2.94SCS 223GM\$
0.1MFV 0.3DAB 0.2KET 0.3MAS 1.1MET 0.2RPL 3.64HTI
AJCA 04/01/2021 GPTAT 87%R 1.1 GJUI 11.6
GJPI 84%R 56

ISDK DJ ZUMA

JEDNK00000302730 GT50K BBR 100 JH1F JNSF 236JE146
CDCB GPTA S 04/01/2021 21582DAUS 2175HRDS 2%RIP
99%R -995M 0.24% 0F 35%ILE
99%R 0.11% -15P 175CM\$ 146NM\$ 85FM\$ 234GM\$
3.2PL 0.4LIV 4.0DPR 6.1CCR 3.8HCR 2.74SCS
0.2MFV -0.3DAB -1.5KET 2.2MAS 0.4MET 0.4RPL 2.98HTI
AJCA 04/01/2021 12401DAUS
GPTAT 99%R 0.2 GJUI 6.1 GJPI 99%R 74

HICKORY HOLLOW MONZONI TRISHA {4} 91%

USA 117273876 GT8K BBR 100 JH1F JNSF
TATTOO /H313
DHIA HERD # 31-38-1359 CONTROL # 313
1-11 296 2 13880 4.3 601 3.2 448 76DCR 1546C
2-11 305 2 18940 4.9 934 3.4 646 77DCR 2232C
4-00 304 2 22820 4.2 957 3.4 771 97DCR 2597C
5-00 305 2 21260 4.7 989 3.5 735 98DCR 2540C
305 2X ME AVG 4L 20726M 943F 702P 2408C
PPA 473M -34F -10P / YD -155M -51F -25P
CDCB GPTA S 04/01/2021 4RECS 81%R 7%ILE
-135M -0.13% -34F -0.06% -17P -290CM\$ -267NM\$ -218FM\$
-1.9PL -0.9LIV 0.7DPR 0.1CCR -2.4HCR 3.10SCS -223GM\$
-0.1MFV -0.2DAB -0.3KET 1.0MAS 0.0MET 0.0RPL -0.54HTI
AJCA 04/01/2021 GPTAT 81%R -0.3 GJUI -1.1
GJPI 77%R -79
SIRE: BLUE MIST SHOWTIME MONZONI-ET GJPI -108 1%ILE

NEXT DAM:

HICKORY HOLLOW JUAN TESSA {3} 80%
3-01 290 2 16190 4.2 680 3.3 532 93DCR 1822C
SIRE: MVF MAXIMUS JUAN 1025-ET GJPI -104 1%ILE

4TH DAM:

HICKORY HOLLOW HALLMARK TERESA {2} 90%
8-08 305 2 22530 3.8 856 3.1 707 95DCR 2345C



UVM-CREAM HIREDGUN STARDUST, E-90%
 Great-Grandam of Lot 20

LOT 20 RST CASINO STELLA JE840003211606178

BORN 09/01/2020 TATTOO /SC7 PO
 FEMALE EFI 7.7%

COHEN, SAMANTHA BREEDER & OWNER
 MONROE, NH
 603-638-4815

PA -920M -10F -8P
 5CM\$ -23NM\$ -87FM\$
 -0.5PL 0.9DPR 1.0CCR 0.7HCR 3.18SCS
 PA TYPE 1.6 JPI 34%R -12
 ST SR DF RA RW RL FA FU
 1.6 0.3 1.3 H1.1 0.9 P0.4 S0.9 2.2
 RH RUW UC UD TP TL RTR RTS
 1.5 0.5 1.1 S2.0 C1.4 S0.3

TJF VISIONARY REGENCY
 USA 067248196 GT80K BBR 100 JH1F JNSC 14JE662
 CDCB GPTA S 04/01/2021 3578DAUS 256HRDS 15%RIP
 99%R 1146M -0.14% 24F 60%ILE
 99%R 0.04% 51P 268CM\$ 246NM\$ 194FM\$ 161GM\$
 1.4PL -2.7LIV -3.0DPR -1.7CCR 2.1HCR 3.23SCS
 -0.3MFV 0.4DAB -0.2KET -3.9MAS -1.1MET -0.1RPL -8.67HTI
 AJCA 04/01/2021 1438DAUS
 GPTAT 99%R 1.3 GJUI 6.4 GJPI 99%R 54

SELLING OPEN

SIRE:
 ELLIOTT'S REGENCY CASINO-ET
 JE840003125141657 GT50K BBR 100 JH1F JNSF 14JE725
 CDCB GPTA S 04/01/2021 1976DAUS 382HRDS 49%RIP
 99%R -373M 0.10% 2F 28%ILE
 99%R 0.12% 11P 157CM\$ 124NM\$ 49FM\$ 109GM\$
 1.2PL 0.7LIV -0.2DPR -0.1CCR 1.0HCR 3.12SCS
 0.0MFV 0.2DAB 0.0KET -1.3MAS -0.1MET 0.0RPL -1.39HTI
 AJCA 04/01/2021 980DAUS
 GPTAT 98%R 2.0 GJUI 15.7 GJPI 94%R 22

CHILLI PREMIER CINEMA-ET 93%
 USA 071577202 GT50K BBR 100 JH1F JNSF
 DHIA HERD # 23-63-4533 CONTROL # 20895
 1-11 305 2 16691 4.9 812 3.7 625 87DCR 2163C
 2-11 305 2 21669 5.4 1179 3.8 820 91DCR 2838C
 4-01 305 2 21170 5.6 1187 3.9 824 91DCR 2852C
 305 2X ME AVG 3L 21304M 1146F 803P 2779C
 PPA -3525M -54F -63P / YD -2942M -39F -51P
 CDCB GPTA S 04/01/2021 3RECS 88%R 17%ILE
 -1381M 0.21% -26F 0.12% -27P -80CM\$ -101NM\$ -150FM\$
 0.2PL 0.8LIV 0.8DPR -0.1CCR 0.6HCR 3.07SCS -64GM\$
 0.1MFV 0.1DAB 0.1KET 0.2MAS 0.6MET 0.3RPL 2.32HTI
 AJCA 04/01/2021 GPTAT 85%R 1.4 GJUI 15.0
 GJPI 83%R -35

DAM:
 RST COLTON SERENDIPITY
 JE840003131744315
 TATTOO /SC4
 DHIA HERD # 13-10-4546 CONTROL # 4315

2-02 85%
 ST SR DF RA RW RL FA FU RH RUW UC UD TP TL RTR RTS
 35 23 37 28 30 27 19 35 44 35 31 37 24 29 26 36

PPA -2169M -17F -13P / YD -2137M -25F -13P
 CDCB PTA 04/01/2021 1RECS 49%R 11%ILE
 -1466M 0.25% -22F 0.13% -27P -148CM\$ -170NM\$ -223FM\$
 -2.2PL -1.4LIV 1.9DPR 2.0CCR 0.4HCR 3.23SCS -79GM\$
 -0.1MFV -0.4DAB -0.2KET 0.0MAS 0.1MET 0.1RPL -2.97HTI
 AJCA 04/01/2021 PTAT 37%R 1.1 JUI 12.0
 JPI 43%R -46

CHILLI ACTION COLTON-ET
 USA 066738335 GT50K BBR 100 JH1F JNSF 7JE1088
 CDCB GPTA S 04/01/2021 4012DAUS 1091HRDS 22%RIP
 99%R -1867M 0.31% -30F 5%ILE
 99%R 0.12% -46P -227CM\$ -237NM\$ -265FM\$ -181GM\$
 -1.5PL 0.4LIV 0.5DPR 0.2CCR 0.3HCR 3.24SCS
 0.1MFV 0.0DAB 0.1KET 0.4MAS 0.2MET 0.1RPL 1.95HTI
 AJCA 04/01/2021 2217DAUS
 GPTAT 99%R 1.6 GJUI 15.1 GJPI 97%R -73

BILLINGS APPLEJACK SERANADE 90%
 JE840003131900060
 DHIA HERD # 13-10-4546 CONTROL # 60
 1-08 305 2 14676 5.2 766 4.1 598 DHIR 2058C
 PPA -1593M 26F 3P / YD -1877M 5F -12P
 CDCB PTA 04/01/2021 2RECS 56%R 13%ILE
 -1198M 0.20% -17F 0.12% -20P -115CM\$ -137NM\$ -187FM\$
 -1.6PL -3.2LIV 3.0DPR 3.6CCR 0.7HCR 3.19SCS -22GM\$
 -0.3MFV -0.8DAB -0.5KET -0.4MAS 0.0MET 0.1RPL -7.90HTI
 AJCA 04/01/2021 PTAT 39%R 0.6 JUI 8.3
 JPI 48%R -34
 SIRE: STEINHAUERS IATOLA APPLEJACK GJPI -62 3%ILE

NEXT DAM:
 UVM-CREAM HIREDGUN STARDUST 90%
 3-02 292 2 17980 5.9 1068 3.8 692 96DCR 2395C
 SIRE: SV JADE HIRED GUN-ET GJPI -93 1%ILE

4TH DAM:
 UVM ILLUSION SIERRA-ET 92%
 3-06 305 3 21560 5.4 1158 3.7 802 102DCR 2774C

LOT 21 FLAT ROCK C INVINCIBLE JE840003220244950

BORN 08/13/2020 P1
FEMALE EFI 8.7% AMERICAN ID 9571/9571

STROUD, GRACE ELIZABETH BREEDER & OWNER
EAST BETHANY, NY
585-993-6675

PA 255M 7F 5P
82CM\$ 86NM\$ 97FM\$
1.2PL -2.7DPR -3.0CCR 1.1HCR 2.97SCS
PA TYPE 1.3 JPI 31%R 7
ST SR DF RA RW RL FA FU
0.7 0.3 0.7 L0.4 0.2 P1.0 S0.7 2.0
RH RUW UC UD TP TL RTR RTS
1.3 0.9 0.4 S1.6 C0.9 S0.4

SELLING OPEN

SIRE:
RIVER VALLEY CECE CHOICE
JE840003133234718 GT99K BBR 100 JH1F JNSF 200JE10027
CDCB GPTA S 04/01/2021 20DAUS 6HRDS 95%RIP
84%R 151M 0.00% 7F 31%ILE
85%R -0.02% 1P 128CM\$ 131NM\$ 141FM\$ 46GM\$
2.1PL -0.8LIV -3.3DPR -3.6CCR 1.1HCR 2.91SCS
0.1MFV 0.0DAB -0.1KET -0.6MAS 0.3MET -0.1RPL -0.13HTI
AJCA 04/01/2021 2DAUS
GPTAT 80%R 2.0 GJUI 24.3 GJPI 80%R 13

DAM:
FLAT ROCK INSANITY STRIKES
JE840003200566099
DHIA HERD # 21-02-0414 CONTROL # 9533

PROJECTED TO 23,105-1,074-794 ME AT 1-11

2-05 84%
ST SR DF RA RW RL FA FU RH RUW UC UD TP TL RTR RTS
30 31 33 34 21 28 33 35 34 30 31 33 30 23 27 26

PPA -30M -22F -11P / YD 375M -5F -8P
CDCB PTA 04/01/2021 1RECS 50%R 44%ILE
359M -0.05% 7F -0.02% 8P 36CM\$ 41NM\$ 52FM\$
0.3PL 0.4LIV -2.1DPR -2.4CCR 1.0HCR 3.03SCS -15GM\$
0.1MFV 0.0DAB -0.1KET 0.1MAS 0.8MET 0.2RPL 1.45HTI
AJCA 04/01/2021 PTAT 42%R 0.5 JUI -1.7
JPI 43%R 0

IGL SANTANA TORPEDO-ET
JE840003125325348 GT80K BBR 100 JH1F JNSF 250JE1456
CDCB GPTA S 04/01/2021 1185DAUS 174HRDS 9%RIP
99%R 370M -0.07% 3F 19%ILE
99%R -0.03% 6P 60CM\$ 67NM\$ 83FM\$ -3GM\$
1.4PL -1.5LIV -2.9DPR -2.9CCR 0.8HCR 2.95SCS
0.1MFV 0.0DAB -0.2KET -0.1MAS 0.2MET -0.1RPL 0.58HTI
AJCA 04/01/2021 557DAUS
GPTAT 98%R 0.9 GJUI 14.9 GJPI 95%R 15

RIVER VALLEY AXIS CAMERON 1053-ET 82%
JE840003013097853 GT13K BBR 100 JH1F JNSF
DHIA HERD # 33-87-0722 CONTROL # 1053
PPA -864M -14F -31P / YD -2009M -60F -74P
CDCB GPTA S 04/01/2021 1RECS 84%R 65%ILE
415M -0.04% 12F -0.03% 9P 110CM\$ 114NM\$ 124FM\$
1.4PL -0.3LIV -2.7DPR -2.6CCR 1.1HCR 2.92SCS 38GM\$
0.1MFV 0.1DAB 0.0KET 0.4MAS 0.5MET 0.2RPL 2.45HTI
AJCA 04/01/2021 GPTAT 82%R 1.5 GJUI 9.2
GJPI 80%R 14

RIVER VALLEY SAL STRIKER-ET
JE840003013097975 GT80K BBR 100 JH1F JNSF 7JE5020
CDCB GPTA S 04/01/2021 4452DAUS 254HRDS 36%RIP
99%R 1211M -0.10% 35F 50%ILE
99%R -0.03% 37P 209CM\$ 210NM\$ 211FM\$ 89GM\$
0.5PL -0.6LIV -4.1DPR -4.5CCR 1.4HCR 3.11SCS
0.1MFV -0.2DAB -0.1KET -1.2MAS 0.7MET 0.1RPL -1.82HTI
AJCA 04/01/2021 1325DAUS
GPTAT 99%R 0.8 GJUI 0.6 GJPI 97%R 33

WINTERGREEN K VALENT INCENTIVE 86%
USA 119130591
TATTOO E14/E14
DHIA HERD # 21-02-0414 CONTROL # 9516
2-11 284 3 16860 4.9 818 3.6 604 93DCR 2088C
3-10 305 3 19540 5.2 1008 3.7 725 88DCR 2508C
4-10 305 3 19820 5.1 1005 3.8 759 91DCR 2626C
305 2X ME AVG 3L 18412M 938F 686P 2373C
PPA -504M -17F -13P / YD -791M -30F -25P
CDCB PTA 04/01/2021 4RECS 59%R 23%ILE
-473M 0.02% -18F 0.01% -16P -57CM\$ -55NM\$ -50FM\$
0.6PL 1.5LIV 0.3DPR 0.5CCR 0.9HCR 2.95SCS -41GM\$
0.1MFV 0.2DAB 0.0KET 1.4MAS 0.8MET 0.2RPL 4.75HTI
AJCA 04/01/2021 PTAT 45%R 0.5 JUI 1.5
JPI 50%R -19
SIRE: ALL LYNNS LOUIE VALENTINO-ET GJPI 9 23%ILE

SISTER(S):
KORONA EXTRA VIRAL ICICLE 89%
2-03 305 2 15680 5.2 809 3.6 558 95DCR 1929C

NEXT DAM:
WINTERGREEN K VERBATIM INCHANT 93%
4-10 305 2 19390 5.7 1109 3.6 696 96DCR 2406C
SIRE: ARETHUSA VERBATIM RESPONSE-ET GJPI -111 1%ILE

4TH DAM:
WINTERGREEN K INCHANTMENT 91%

LOT 22 PLEASANT KNOB IRWIN AMBER JE840003214859777

BORN 07/24/2020 TATTOO /F223 P0
FEMALE EFI 8.9%

RYMPH, ANDREW JADEN
GREENWICH, NY
518-692-2012

BREEDER & OWNER

PA -94M -13F -8P
-22CM\$ -12NM\$ 8FM\$
1.6PL 0.1DPR 0.3CCR 0.7HCR 3.06SCS
PA TYPE 0.9 JPI 34%R -11
ST SR DF RA RW RL FA FU
1.5 0.1 0.4 L0.3 -0.1 P0.4 L0.1 1.3
RH RUW UC UD TP TL RTR RTS
1.4 0.8 -0.3 S1.7 C0.1 S0.3

SELLING OPEN

SIRE:

ALL LYNNS VALENTINO IRWIN-ET
USA 117423084 GT50K BBR 100 JH1C JNSF 7JE1163
CDCB GPTA S 04/01/2021 4344DAUS 853HRDS 4%RIP
99%R -62M -0.01% -5F 16%ILE
99%R -0.01% -4P 51CM\$ 53NM\$ 58FM\$ -22GM\$
2.8PL 0.9LIV -2.5DPR -2.4CCR 1.3HCR 2.93SCS
0.2MFV -0.1DAB -0.1KET 1.6MAS 0.2MET 0.5RPL 4.59HTI
AJCA 04/01/2021 2530DAUS
GPTAT 99%R 1.0 GJUI 12.0 GJPI 99%R 8

DAM:

PLEASANT KNOB CHRONICLE ALYFFA
JE840003139269477
TATTOO /F174
DHIA HERD # 21-52-4605 CONTROL # 189

PROJECTED TO 18,272-793-615 ME AT 3-1

PPA 438M -29F -6P / YD 165M -33F -13P
CDCB PTA 04/01/2021 2RECS 52%R 20%ILE
-125M -0.07% -20F -0.04% -12P -94CM\$ -77NM\$ -42FM\$
0.3PL -0.3LIV 2.6DPR 2.9CCR 0.0HCR 3.19SCS -4GM\$
-0.1MFV -0.3DAB -0.1KET -1.0MAS 0.4MET 0.1RPL -4.03HTI
PA TYPE 0.8 JUI JPI 35%R -31

ALL LYNNS LOUIE VALENTINO-ET
USA 116279413 GT50K BBR 100 JH1C JNSF 7JE1038
CDCB GPTA S 04/01/2021 21405DAUS 2404HRDS 5%RIP
99%R 270M -0.09% -7F 23%ILE
99%R -0.03% 4P 92CM\$ 97NM\$ 111FM\$ 21GM\$
2.6PL 3.4LIV -1.9DPR -2.7CCR -0.1HCR 2.96SCS
0.3MFV 0.6DAB 0.4KET 1.3MAS 1.0MET 0.3RPL 9.03HTI
AJCA 04/01/2021 9600DAUS
GPTAT 99%R 1.0 GJUI 6.5 GJPI 99%R 9

JARS OF CLAY IATOLA 16710 2751 87%

USA 067142751 GT50K BBR 100 JH1F JNSF
DHIA HERD # 35-57-1394 CONTROL # 2751
2-03 305 3 20230 4.6 924 3.6 727 92DCR 2485C
305 2X ME AVG 1L 21994M 1031F 814P 2778C
PPA -112M -20F 7P / YD -662M -33F -12P
CDCB GPTA S 04/01/2021 1RECS 89%R 26%ILE
58M -0.04% -5F 0.00% 3P -37CM\$ -38NM\$ -40FM\$
-0.4PL -0.4LIV -0.5DPR -0.2CCR 0.2HCR 3.06SCS -41GM\$
-0.1MFV -0.4DAB -0.1KET 2.0MAS -0.2MET 0.2RPL 0.60HTI
AJCA 04/01/2021 GPTAT 87%R -0.1 GJUI -5.5
GJPI 85%R -3

GABYS CHRONICLE-ET

USA 117168820 GT50K BBR 100 JH1F JNSF 200JE370
CDCB GPTA S 04/01/2021 1979DAUS 248HRDS 4%RIP
99%R 710M -0.19% -8F 30%ILE
99%R -0.11% 2P 97CM\$ 129NM\$ 199FM\$ 173GM\$
2.6PL 2.7LIV 3.0DPR 3.2CCR 0.1HCR 3.07SCS
0.0MFV 0.1DAB 0.3KET -0.5MAS 0.9MET 0.2RPL 0.39HTI
AJCA 04/01/2021 767DAUS
GPTAT 99%R 1.1 GJUI 9.1 GJPI 98%R 27

SEACORD FARM APPLEJACK ALYFFA

USA 119502628
TATTOO /J741
PA -722M -10F -14P
-278CM\$ -281NM\$ -291FM\$
-2.5PL 1.2DPR 1.6CCR -0.1HCR 3.25SCS
PA TYPE 0.5 JPI 44%R -88
SIRE: STEINHAUERS IATOLA APPLEJACK GJPI -62 3%ILE

SISTER(S):

PLEASANT KNOB BARNABAS JESSIE-ET 87%
4TH SR 2-YEAR-OLD, 2020 MA STATE SHOW

NEXT DAM:

FORTRESS GATORS GUSSY 93%
6-01 305 2 22450 5.0 1130 3.7 823 96DCR 2846C
SIRE: BUDJON-VAIL SULTAN GATOR-ET GJPI -156 0%ILE

4TH DAM:

FORTRESS MILITIAS MAJORETTE 90%
7-00 305 2 19680 5.5 1087 3.7 721 96DCR 2493C

LOT 23 ALL BRIGHT VICTORIOUS EMERALD USA 067467476

BORN 07/23/2020 PO
FEMALE EFI 8.1% AMERICAN ID 476/476

CARPENTER KATIE & JOSH BREEDER & OWNER
ATTICA, NY
585-689-3032

PA -901M -5F -19P
-39CM\$ -52NM\$ -82FM\$
-0.5PL -0.6DPR -0.8CCR 1.0HCR 3.02SCS
PA TYPE 1.2 JPI 35%R -22
ST SR DF RA RW RL FA FU
1.0 -0.2 1.2 H0.2 0.3 P0.5 S0.3 1.5
RH RUW UC UD TP TL RTR RTS
1.4 0.8 0.8 S1.4 C1.3 S0.3

SELLING OPEN

SISTER(S):
ALL BRIGHT CASINO ELISA 84%

SIRE:
RIVER VALLEY VICTORIOUS-ET
JE840003126479524 GT99K BBR 100 JH1F JNSF 7JE5032
CDCB GPTA S 04/01/2021 1268DAUS 293HRDS 24%RIP
99%R -802M 0.16% -6F 9%ILE
99%R 0.10% -9P -43CM\$ -67NM\$ -119FM\$ -74GM\$
-1.4PL -2.5LIV -1.7DPR -2.0CCR 1.7HCR 3.03SCS
0.0MFV -0.2DAB -0.3KET -0.4MAS 0.0MET 0.2RPL -1.86HTI
AJCA 04/01/2021 726DAUS
GPTAT 98%R 1.6 GJUI 19.1 GJPI 95%R -26

DAM:
ALL BRIGHT COLTON ELEGANCE
USA 067192360
DHIA HERD # 21-55-0409 CONTROL # 360

1-10 305 3 15670 5.8 914 3.7 582 80DCR 2013C
2-11 305 2 11180 5.2 583 3.4 379 96DCR 1309C
305 2X ME AVG 2L 15902M 898F 578P 1996C

2-02 81% 3-06 85%
ST SR DF RA RW RL FA FU RH RUW UC UD TP TL RTR RTS
39 27 38 26 32 37 29 27 38 34 37 34 26 29 38 28

PPA -1883M 26F -59P / YD -1891M 14F -55P
CDCB PTA 04/01/2021 3RECS 53%R 26%ILE
-1000M 0.22% -3F 0.04% -28P -35CM\$ -37NM\$ -44FM\$
0.5PL 1.1LIV 0.5DPR 0.5CCR 0.3HCR 3.01SCS -18GM\$
0.1MFV 0.2DAB 0.1KET 0.8MAS 0.5MET 0.3RPL 3.79HTI
AJCA 04/01/2021 PTAT 49%R 0.7 JUI 3.3
JPI 46%R -17

JARS OF CLAY BARNABAS
USA 067342492 GT80K BBR 100 JH1F JNSF 7JE1294
CDCB GPTA S 04/01/2021 6163DAUS 991HRDS 17%RIP
99%R 220M 0.00% 10F 14%ILE
99%R -0.01% 5P 38CM\$ 41NM\$ 49FM\$ -28GM\$
0.2PL -3.4LIV -3.5DPR -3.6CCR 0.9HCR 3.06SCS
-0.1MFV -0.1DAB 0.3KET 0.3MAS 0.7MET 0.2RPL -0.19HTI
AJCA 04/01/2021 2763DAUS
GPTAT 99%R 1.7 GJUI 11.1 GJPI 99%R -16

AVONLEA IATOLA VICTORIA 94%
JECAN000010989478 GT8K BBR 100 JH1F JNSF
TATTOO /428X
DHIA HERD # 33-87-0722 CONTROL # 16
2-00 305 2 12880 4.9 633 3.6 464 100DCR 1604C
3-01 305 2 17409 4.6 808 3.6 629 102DCR 2165C
305 2X ME AVG 3L 15062M 739F 558P 1926C
PPA -1750M -59F -49P / YD -2497M -84F -66P
CDCB GPTA S 04/01/2021 5RECS 90%R 8%ILE
-1343M 0.11% -44F 0.08% -34P -234CM\$ -241NM\$ -261FM\$
-0.6PL 0.3LIV 0.6DPR 0.6CCR -0.4HCR 3.09SCS -191GM\$
-0.1MFV -0.4DAB -0.4KET -0.2MAS 0.2MET 0.3RPL -3.41HTI
AJCA 04/01/2021 GPTAT 86%R 0.9 GJUI 11.5
GJPI 84%R -72

CHILLI ACTION COLTON-ET
USA 066738335 GT50K BBR 100 JH1F JNSF 7JE1088
CDCB GPTA S 04/01/2021 4012DAUS 1091HRDS 22%RIP
99%R -1867M 0.31% -30F 5%ILE
99%R 0.12% -46P -227CM\$ -237NM\$ -265FM\$ -181GM\$
-1.5PL 0.4LIV 0.5DPR 0.2CCR 0.3HCR 3.24SCS
0.1MFV 0.0DAB 0.1KET 0.4MAS 0.2MET 0.1RPL 1.95HTI
AJCA 04/01/2021 2217DAUS
GPTAT 99%R 1.6 GJUI 15.1 GJPI 97%R -73

ALL BRIGHT VALENTINO ESTELLA 80%
USA 067254308
DHIA HERD # 21-55-0409 CONTROL # 308
1-09 287 2 19710 5.1 1005 3.4 679 95DCR 2346C
2-08 305 3 22620 5.2 1167 3.6 825 92DCR 2853C
3-08 291 3 22220 5.1 1137 3.4 757 74DCR 2615C
4-09 305 2 13610 4.7 638 3.1 421 96DCR 1452C
305 2X ME AVG 4L 22239M 1139F 770P 2660C
PPA 1505M 112F 29P / YD 256M 51F -3P
CDCB PTA 04/01/2021 4RECS 59%R 47%ILE
-71M 0.06% 10F -0.02% -7P 46CM\$ 52NM\$ 67FM\$
1.1PL 1.8LIV 0.0DPR 0.0CCR -0.2HCR 2.91SCS 34GM\$
0.1MFV 0.3DAB 0.1KET 1.2MAS 0.9MET 0.5RPL 5.20HTI
AJCA 04/01/2021 PTAT 53%R -0.2 JUI -7.9
JPI 51%R 12

SIRE: ALL LYNNS LOUIE VALENTINO-ET GJPI 9 23%ILE

NEXT DAM:
PLATO BROOK VERMEER ESTRELLA 78%
3-02 305 2 15840 5.0 798 3.4 541 91DCR 1869C
SIRE: CAVE CREEK VERMEER-ET GJPI 16 19%ILE

4TH DAM:
PLATO BROOK LETTERMAN ECHO 84%
4-11 305 2 16770 4.1 694 3.4 576 93DCR 1908C

LOT 24 SSF VIP PARTY JE840003218825661

BORN 07/12/2020 PO
 FEMALE EFI 5.2% AMERICAN ID 1825/1825

LUCHSINGER, CHARLES F BREEDER & OWNER
 SYRACUSE, NY
 315-492-6927

PA -1771M -78F -58P
 -434CM\$ -425NM\$ -407FM\$
 0.3PL 1.8DPR 1.6CCR 0.3HCR 3.04SCS
 PA TYPE 0.7 JPI 32%R -121
 ST SR DF RA RW RL FA FU
 0.7 0.1 0.2 H1.6 0.7 P0.4 S0.9 2.2
 RH RUW UC UD TP TL RTR RTS
 1.0 -0.2 0.8 S2.3 C0.1 L0.4

SELLING OPEN

SIRE:
 RIVER VALLEY VENUS VIP-ET
 JE840003126479167 GT99K BBR 100 JH1F JNSF 777JE10003
 CDCB GPTA S 04/01/2021 338DAUS 139HRDS 41%RIP
 96%R -2221M 0.17% -75F 0%ILE
 96%R 0.07% -68P -427CM\$ -421NM\$ -413FM\$ -333GM\$
 -0.1PL 1.8LIV 1.6DPR 1.3CCR -0.1HCR 3.12SCS
 0.0MFV -0.2DAB -0.2KET -0.3MAS 0.4MET 0.2RPL -1.42HTI
 AJCA 04/01/2021 201DAUS
 GPTAT 93%R 1.3 GJUI 21.5 GJPI 89%R -127

DAM:
 SSF BOEHEIM PICADILLY
 USA 067411444
 DHIA HERD # 21-30-0358 CONTROL # 1444

2-05 305 2 13380 4.7 627 3.7 501 99DCR 1698C
 4-01 305 2 18170 4.4 795 3.2 586 101DCR 2023C
 5-10 305 2 16690 4.3 717 3.3 559 88DCR 1919C
 305 2X ME AVG 3L 16168M 721F 564P 1921C

2-08 86% 4-05 88% 6-04 90%
 ST SR DF RA RW RL FA FU RH RUW UC UD TP TL RTR RTS
 37 38 39 27 36 28 29 42 42 42 38 34 29 27 26 26

PPA -2712M -189F -100P / YD -2748M -170F -100P
 CDCB PTA 04/01/2021 4RECS 48%R 2%ILE
 -1321M -0.08% -80F 0.00% -48P -441CM\$ -428NM\$ -400FM\$
 0.7PL 0.7LIV 1.9DPR 1.8CCR 0.6HCR 2.96SCS -345GM\$
 -0.1MFV -0.2DAB -0.4KET 0.5MAS 0.4MET 0.4RPL -1.15HTI
 AJCA 04/01/2021 PTAT 44%R 0.1 JUI 1.1
 JPI 38%R-115

CHILLI ACTION COLTON-ET
 USA 066738335 GT50K BBR 100 JH1F JNSF 7JE1088
 CDCB GPTA S 04/01/2021 4012DAUS 1091HRDS 22%RIP
 99%R -1867M 0.31% -30F 5%ILE
 99%R 0.12% -46P -227CM\$ -237NM\$ -265FM\$ -181GM\$
 -1.5PL 0.4LIV 0.5DPR 0.2CCR 0.3HCR 3.24SCS
 0.1MFV 0.0DAB 0.1KET 0.4MAS 0.2MET 0.1RPL 1.95HTI
 AJCA 04/01/2021 2217DAUS
 GPTAT 99%R 1.6 GJUI 15.1 GJPI 97%R -73

TJ CLASSIC MINISTER VENUS-ET 95%
 USA 117243875 GT13K BBR 100 JH1F JNSF A1A2
 TATTOO M15/M15
 DHIA HERD # 33-87-0722 CONTROL # 4
 3-05 280 2 13050 5.1 671 3.9 506 98DCR 1751C
 4-05 269 2 13980 5.7 794 3.9 542 101DCR 1876C
 5-04 305 2 16090 6.3 1006 3.5 567 103DCR 1960C
 8-00 305 3 14990 4.8 727 3.5 528 104DCR 1825C
 305 2X ME AVG 4L 15235M 845F 557P 1926C
 CDCB GPTA S 04/01/2021 0RECS 85%R 2%ILE
 -2007M 0.10% -77F 0.07% -61P -421CM\$ -418NM\$ -413FM\$
 1.1PL 1.7LIV 1.9DPR 2.0CCR -0.9HCR 3.07SCS -338GM\$
 -0.1MFV -0.5DAB -0.7KET -1.2MAS 0.5MET 0.4RPL -5.82HTI
 AJCA 04/01/2021 GPTAT 83%R 0.8 GJUI 11.4
 GJPI 79%R-138

SSF GLASGOW BOEHEIM
 USA 117945919
 CDCB PTA 04/01/2021 29DAUS 8HRDS 10%RIP
 78%R -1606M -0.03% -83F 1%ILE
 79%R 0.02% -54P -348CM\$ -341NM\$ -326FM\$ -269GM\$
 3.9PL 2.5LIV 2.8DPR 2.2CCR 0.7HCR 2.84SCS
 -0.1MFV -0.2DAB 0.0KET 0.6MAS 0.4MET 0.4RPL -0.48HTI
 AJCA 04/01/2021 28DAUS
 PTAT 71%R 0.1 JUI 9.6 JPI 66%R -98

SSF PRESTIGE PISTACIO 83%
 USA 117463019
 TATTOO M12/
 DHIA HERD # 21-30-0358 CONTROL # 1312
 2-05 305 2 13430 4.1 551 3.4 451 100DCR 1505C
 305 2X ME AVG 1L 15901M 655F 543P 1799C
 PPA -2099M -176F -82P / YD -1612M -155F -65P
 CDCB PTA 04/01/2021 1RECS 49%R 1%ILE
 -1023M -0.11% -71F -0.02% -42P -498CM\$ -478NM\$ -435FM\$
 -2.3PL -1.5LIV 2.2DPR 3.0CCR 1.1HCR 3.09SCS -358GM\$
 -0.2MFV -0.2DAB -0.7KET 0.4MAS 0.3MET 0.3RPL -2.80HTI
 AJCA 04/01/2021 PTAT 43%R -0.5 JUI -5.9
 JPI 40%R-121
 SIRE: SILVER SPRING PRESTIGE GJPI -131 0%ILE

SISTER(S):
 SSF TAHOE SPEARMINT 84%
 1-11 305 2 12640 4.0 511 3.3 413 101DCR 1388C

NEXT DAM:
 SSF PARAMOUNT PEPPERMINT 86%
 4-11 305 2 21710 3.9 846 3.3 719 99DCR V 2348C
 SIRE: ROCK ELLA PARAMOUNT-ET GJPI -39 5%ILE

4TH DAM:
 SSF DUNKER PETUNIA 91%
 7-04 303 2 20200 4.3 865 3.5 701 98DCR 2354C



TIERNEYS INCENTIVE LUAU, E-92%
Sister to the Gandam of Lot 25

LOT 25 TIERNEYS VICTORIOUS LYNN JE840003214856474

BORN 07/03/2020 PO
FEMALE EFI 6.0% AMERICAN ID 60/60

PA -1416M -34F -36P
-269CM\$ -279NM\$ -301FM\$
-1.5PL -0.8DPR -0.7CCR 0.5HCR 3.04SCS
PA TYPE 1.0 JPI 35%R -90
ST SR DF RA RW RL FA FU
0.9 0.6 0.1 H1.1 1.3 P1.0 50.5 2.3
RH RUW UC UD TP TL RTR RTS
1.3 0.4 0.0 S2.1 C1.0 S0.2

SELLING OPEN

SIRE:
RIVER VALLEY VICTORIOUS-ET
JE840003126479524 GT99K BBR 100 JH1F JNSF 7JE5032
CDCB GPTA S 04/01/2021 1268DAUS 293HRDS 24%RIP
99%R -802M 0.16% -6F 9%ILE
99%R 0.10% -9P -43CM\$ -67NM\$ -119FM\$ -74GM\$
-1.4PL -2.5LIV -1.7DPR -2.0CCR 1.7HCR 3.03SCS
0.0MFV -0.2DAB -0.3KET -0.4MAS 0.0MET 0.2RPL -1.86HTI
AJCA 04/01/2021 726DAUS
GPTAT 98%R 1.6 GJUI 19.1 GJPI 95%R -26

DAM:
TIERNEYS COMERICA LORETTA LYNN
USA 173412398
TATTOO /TA506
DHIA HERD # 21-52-1046 CONTROL # 506

PROJECTED TO 15,646-744-583 ME AT 2-2

2-03 82% 2-10 85%
ST SR DF RA RW RL FA FU RH RUW UC UD TP TL RTR RTS
33 30 38 22 40 30 28 46 40 28 36 36 28 25 15 25
PPA -4010M -145F -119P / YD -4003M -149F -117P
CDCB PTA 04/01/2021 1RECS 51%R 1%ILE
-2029M 0.19% -61F 0.06% -63P -495CM\$ -491NM\$ -482FM\$
-1.6PL -1.5LIV 0.2DPR 0.6CCR -0.7HCR 3.04SCS -423GM\$
-0.2MFV -0.7DAB -0.7KET 1.8MAS 0.5MET 0.4RPL -2.50HTI
AJCA 04/01/2021 PTAT 47%R 0.4 JUI 3.6
JPI 44%R-154

NEXT DAM:
TIERNEYS JUDE LUCETTA 94%
9-07 305 2 16020 5.9 943 3.9 628 93DCR 2174C
1ST MILKING YEARLING, 2008 EASTERN STATES EXPO
2ND MILKING YEARLING, 2008 NY STATE FAIR
1ST SR 3-YEAR-OLD, 2010 EASTERN STATES EXPO
2ND AGED COW, 2013 EASTERN STATES EXPO
SIRE: CURTSEY DUNCAN JUDE-ET GJPI -145 0%ILE

4TH DAM:
TIERNEYS PIEDMONT LUA {6} 94%
9-07 305 2 17970 5.7 1018 4.3 768 96DCR 2661C
2ND 5-YEAR-OLD, 2009 EASTERN STATES EXPOSITION
5TH 4-YEAR-OLD, 2008 NEW YORK SPRING CAROUSEL

DEPEW, NICK
ARGYLE, NY

TIERNEY FARM
MALONE, NY

OWNER

BREEDER

JARS OF CLAY BARNABAS
USA 067342492 GT80K BBR 100 JH1F JNSF 7JE1294
CDCB GPTA S 04/01/2021 6163DAUS 991HRDS 17%RIP
99%R 220M 0.00% 10F 14%ILE
99%R -0.01% 5P 38CM\$ 41NM\$ 49FM\$ -28GM\$
0.2PL -3.4LIV -3.5DPR -3.6CCR 0.9HCR 3.06SCS
-0.1MFV -0.1DAB 0.3KET 0.3MAS 0.7MET 0.2RPL -0.19HTI
AJCA 04/01/2021 2763DAUS
GPTAT 99%R 1.7 GJUI 11.1 GJPI 99%R -16

AVONLEA IATOLA VICTORIA 94%
JECAN000010989478 GT8K BBR 100 JH1F JNSF
TATTOO /428X
DHIA HERD # 33-87-0722 CONTROL # 16
2-00 305 2 12880 4.9 633 3.6 464 100DCR 1604C
3-01 305 2 17409 4.6 808 3.6 629 102DCR 2165C
305 2X ME AVG 3L 15062M 739F 558P 1926C
PPA -1750M -59F -49P / YD -2497M -84F -66P
CDCB GPTA S 04/01/2021 5RECS 90%R 8%ILE
-1343M 0.11% -44F 0.08% -34P -234CM\$ -241NM\$ -261FM\$
-0.6PL 0.3LIV 0.6DPR 0.6CCR -0.4HCR 3.09SCS -191GM\$
-0.1MFV -0.4DAB -0.4KET -0.2MAS 0.2MET 0.3RPL -3.41HTI
AJCA 04/01/2021 GPTAT 86%R 0.9 GJUI 11.5
GJPI 84%R -72

BRIDON REMAKE COMERICA-ET
JECAN000008422994 GTHD BBR 100 JH1F JNSF 200JE131
CDCB GPTA S 04/01/2021 5149DAUS 1663HRDS 4%RIP
99%R -2066M 0.24% -53F 0%ILE
99%R 0.05% -67P -561CM\$ -552NM\$ -533FM\$ -501GM\$
-3.4PL -3.1LIV -1.1DPR -1.5CCR -1.6HCR 3.03SCS
-0.1MFV -1.0DAB -0.9KET 2.7MAS 0.5MET 0.4RPL -1.54HTI
AJCA 04/01/2021 3370DAUS
GPTAT 99%R 0.3 GJUI 5.7 GJPI 98%R -171

TIERNEYS VELOCITY LINDA LOU 87%
USA 119781751
TATTOO /TA442
DHIA HERD # 23-08-1651 CONTROL # 442
1-10 305 2 7540 5.3 402 3.9 292 89DCR 1010C
305 2X ME AVG 2L 10976M 508F 411P 1362C
PPA -3927M -114F -120P / YD -3967M -109F -123P
CDCB PTA 04/01/2021 3RECS 55%R 2%ILE
-2062M 0.21% -60F 0.06% -65P -435CM\$ -428NM\$ -415FM\$
-0.5PL 0.4LIV 2.3DPR 2.2CCR 0.3HCR 3.06SCS -327GM\$
-0.2MFV -0.4DAB -0.5KET 0.9MAS 0.5MET 0.5RPL -2.39HTI
AJCA 04/01/2021 PTAT 49%R 0.4 JUI 0.4
JPI 46%R-135
SIRE: ARETHUSA JADE VELOCITY-ET GJPI -166 0%ILE

SISTER(S):
TIERNEYS INCENTIVE LUAU 92%
4-00 305 2 15290 4.4 678 3.7 561 91DCR 1863C
2ND 4-YEAR-OLD, 2019 EASTERN STATES EXPOSITION



TIERNEYS REN LINDA LOU {4}, E-95%
Sixth Dam of Lot 25



TIERNEYS LONILU JUNO {3}, E-93%
Seventh Dam of Lot 25



TIERNEYS JADE LETA {6}, E-91%
From the Same Family as Lot 25



TIERNEYS JUDE LETICIA {5}, E-94%
From the Same Family as Lot 25

LOT 26 MONUMENT VIEW OLIVER MARLEE-P JE840003143615640

BORN 06/15/2020 PO
FEMALE EFI 7.2% AMERICAN ID 75/75

WEST, RILIE
GREENWICH, NY
518-695-3343

BREEDER & OWNER

PA -999M -33F -35P
-281CM\$ -269NM\$ -247FM\$
-0.9PL -1.3DPR -1.2CCR -1.0HCR 3.16SCS
PA TYPE 0.9 JPI 35%R -96
ST SR DF RA RW RL FA FU
1.2 0.6 0.4 L0.1 0.7 P0.3 S0.4 1.2
RH RUW UC UD TP TL RTR RTS
1.2 0.8 0.4 S1.3 C0.1 L0.6

SELLING OPEN

SIRE:
DUTCH HOLLOW OLIVER-P
USA 067184544 GT50K BBR 100 JH1F JNSF 7JE1219
CDCB GPTA S 04/01/2021 7800DAUS 1067HRDS 33%RIP
99%R 316M 0.01% 18F 30%ILE
99%R -0.04% 3P 118CM\$ 129NM\$ 152FM\$ 72GM\$
0.6PL 0.2LIV -1.9DPR -2.3CCR -1.5HCR 3.02SCS
0.1MFV 0.3DAB 0.5KET -2.2MAS 0.1MET 0.1RPL -0.75HTI
AJCA 04/01/2021 3011DAUS
GPTAT 99%R 1.5 GJUI 11.7 GJPI 99%R 13

DAM:
MONUMENT VIEW FIZZ MARBLE
USA 067143964
DHIA HERD # 21-40-1001 CONTROL # 6064

PROJECTED TO 15,026-789-577 ME AT 2-6

PPA -4287M -133F -107P / YD -4163M -120F -93P
CDCB PTA 04/01/2021 1RECS 50%R 0%ILE
-2313M 0.15% -84F 0.06% -73P -680CM\$ -667NM\$ -646FM\$
-2.3PL -0.9LIV -0.6DPR -0.1CCR -0.4HCR 3.30SCS -601GM\$
0.0MFV -0.3DAB -0.5KET 1.3MAS 0.3MET 0.2RPL
0.51HTI
PA TYPE 0.3 JUI JPI 42%R-204

ALL LYNNS LOUIE VALENTINO-ET
USA 116279413 GT50K BBR 100 JH1C JNSF 7JE1038
CDCB GPTA S 04/01/2021 21405DAUS 2404HRDS 5%RIP
99%R 270M -0.09% -7F 23%ILE
99%R -0.03% 4P 92CM\$ 97NM\$ 111FM\$ 21GM\$
2.6PL 3.4LIV -1.9DPR -2.7CCR -0.1HCR 2.96SCS
0.3MFV 0.6DAB 0.4KET 1.3MAS 1.0MET 0.3RPL 9.03HTI
AJCA 04/01/2021 9600DAUS
GPTAT 99%R 1.0 GJUI 6.5 GJPI 99%R 9

DUTCH HOLLOW MIK OLIVE-P 93%
USA 116469076 GT8K BBR 100 JH1F JNSF
TATTOO E799/E799
DHIA HERD # 21-10-0357 CONTROL # 3799
5-03 305 3 21260 5.3 1131 3.3 712 101DCR 2459C
6-08 305 3 24000 5.3 1277 3.4 818 102DCR 2826C
7-08 305 3 27650 4.7 1302 3.4 953 102DCR 3293C
10-02 211 3 20630 4.8 999 3.0 612 97DCR 2109C
305 2X ME AVG 6L 20770M 1139F 721P 2493C
PPA -854M 68F -23P / YD -1712M 36F -43P
CDCB GPTA S 04/01/2021 5RECS 89%R 50%ILE
-491M 0.21% 19F 0.02% -14P 68CM\$ 65NM\$ 61FM\$
-0.7PL -0.5LIV -0.1DPR -0.2CCR 0.3HCR 2.94SCS 71GM\$
-0.1MFV 0.0DAB -0.2KET -1.1MAS 0.0MET 0.1RPL -3.11HTI
AJCA 04/01/2021 GPTAT 86%R 1.2 GJUI 14.1
GJPI 84%R 0

J-KAY TEQUILA FIZZ
USA 067060052 GT99K BBR 100 JH1F JNSF 7JE1486
CDCB GPTA S 04/01/2021 642DAUS 291HRDS 19%RIP
98%R -2085M 0.14% -74F 0%ILE
98%R 0.04% -69P -659CM\$ -643NM\$ -613FM\$ -606GM\$
-2.7PL -2.8LIV -2.1DPR -1.6CCR -0.5HCR 3.23SCS
0.0MFV -0.5DAB -0.6KET 0.9MAS 0.2MET 0.3RPL -1.20HTI
AJCA 04/01/2021 428DAUS
GPTAT 97%R 0.8 GJUI 9.7 GJPI 93%R -202

MONUMENT VIEW VERB MABLE
USA 118368821
TATTOO /TV28
DHIA HERD # 21-42-0458 CONTROL # 58224
2-08 253 3 6270 5.5 342 3.9 243 78DCR 841C
3-07 245 3 7130 4.4 312 4.0 287 77DCR 899C
305 2X ME AVG 2L 7764M 390F 311P 1029C
PPA -6488M -354F -296P / YD -5747M -288F -242P
CDCB PTA 04/01/2021 3RECS 57%R 0%ILE
-2451M 0.07% -105F 0.00% -90P -789CM\$ -756NM\$ -690FM\$
-1.8PL 1.1LIV 2.3DPR 2.4CCR -0.3HCR 3.28SCS -623GM\$
-0.1MFV -0.1DAB -0.4KET 1.7MAS 0.4MET 0.0RPL 1.15HTI
AJCA 04/01/2021 PTAT 35%R -0.3 JUI -0.3
JPI 47%R-222
SIRE: ARETHUSA ACTION VERB-ET GJPI -80 3%ILE

SISTER(S):
SEACORD MONUMENT VIEW MARGARET
4-06 305 3 28610 4.3 1218 3.4 965 89DCR 3283C
MONUMENT VIEW JAVELIN MACY 83%
3-05 298 3 17320 5.3 922 3.7 639 88DCR 2210C

NEXT DAM:
PIEDMONT FUROR MARILYN 88%
12-06 305 3 12810 4.1 528 3.6 457 87DCR 1478C
SIRE: PIEDMONT NADINE FUROR GJPI -156 0%ILE

4TH DAM:
NORVAL ACRES WHISTLER MADONA 91%
3-04 305 2 22985 5.4 1244 4.3 988 CAN 3368C
JERSEY CANADA DOUBLE HALL OF FAME WINNER, 2002



TIERNEYS TEQUILA LADA, E-95%
Grandam of Lot 27

LOT 27 TIERNEYS ANDREAS LOLITA USA 174245780

BORN 06/01/2020 TATTOO /TA579 P0
FEMALE EFI 4.7%

TIERNEY FARM
MALONE, NY
518-481-5570

BREEDER & OWNER

PA -1326M -35F -34P
-344CM\$ -345NM\$ -349FM\$
-1.4PL 0.5DPR 0.4CCR -0.1HCR 3.14SCS
PA TYPE 0.9 JPI 33%R -112
ST SR DF RA RW RL FA FU
1.2 0.3 0.5 H2.2 1.0 P1.4 S1.5 2.6
RH RUW UC UD TP TL RTR RTS
0.7 0.2 0.3 S2.1 C0.6 L1.1

HOLLYLANE R RESPONSE-ET
USA 000660024 158JE19
CDCB PTA 04/01/2021 151DAUS 48HRDS 2%RIP
96%R -1909M 0.08% -76F 0%ILE
96%R 0.02% -67P -602CM\$ -581NM\$ -539FM\$ -458GM\$
-2.7PL -2.5LIV 1.0DPR 3.0CCR 3.5HCR 3.25SCS
-0.1MFV -0.7DAB -0.8KET -1.8MAS 0.4MET 0.3RPL -7.99HTI
AJCA 04/01/2021 114DAUS
PTAT 93%R 0.5 JUI 7.7 JPI 90%R -173

SELLING OPEN

SIRE:
SUNSET CANYON ANDREAS
USA 117597125 GT99K BBR 100 JH1F JNSF 94JE4036
CDCB GPTA S 04/01/2021 550DAUS 191HRDS 20%RIP
98%R -1947M 0.07% -80F 0%ILE
98%R 0.06% -60P -555CM\$ -549NM\$ -540FM\$ -467GM\$
-2.8PL -1.9LIV -0.2DPR 0.3CCR -0.3HCR 3.13SCS
-0.1MFV -0.7DAB -0.1KET -1.0MAS 0.8MET 0.5RPL -5.46HTI
AJCA 04/01/2021 456DAUS
GPTAT 97%R 0.9 GJUI 11.3 GJPI 92%R -169

DAM:
TIERNEYS VIRAL LANA
USA 173523555
TATTOO /TA514

PA -705M 11F -8P
-134CM\$ -140NM\$ -158FM\$
0.1PL 1.2DPR 0.5CCR 0.1HCR 3.15SCS
PA TYPE 0.8 JPI 41%R -55

SISTER(S):
TIERNEYS VERBATIM LETA 85%
4-01 291 2 15110 4.9 735 3.5 528 90DCR 1825C
TIERNEYS VERBATIM LIMERICK 88%
2-00 305 2 14610 4.3 635 3.7 545 94DCR 1773C
TIERNEYS COMERICA LEILANI-ET 92%
4-05 305 2 18660 4.8 899 3.4 635 90DCR 2194C

NEXT DAM:
TIERNEYS JADE LETA {6} 91%
4-04 305 2 15460 5.2 811 3.7 577 96DCR 1996C
2ND 4-YEAR-OLD, 2010 EASTERN STATES EXPOSITION
1ST SR 3-YEAR-OLD, 2009 EASTERN STATES EXPOSITION
RES SENIOR & RES GRAND CHAMPION, 2009 EASTERN STATES
SIRE: GIPRAT BELLES JADE-ET JPI -55 6%ILE

4TH DAM:
TIERNEYS JUDE LETICIA {5} 94%
6-07 305 2 17290 4.5 770 3.7 639 97DCR 2119C
1ST AGED COW, 2009 EASTERN STATES EXPOSITION

SUNSET CANYON JADE ANNA 94%
USA 112592581
TATTOO /C139
DHIA HERD # 92-23-0452 CONTROL # 1138
2-07 305 2 19550 5.3 1040 3.5 690 94DCR 2385C
4-02 305 2 20500 5.0 1030 3.7 764 95DCR 2643C
5-03 305 2 22250 5.2 1167 3.8 851 93DCR 2945C
6-03 305 2 23680 4.8 1126 3.8 890 97DCR 3037C
305 2X ME AVG 5L 21347M 1087F 792P 2733C
PPA -3357M -98F -100P / YD -3342M -122F -99P
CDCB PTA 04/01/2021 4RECS 74%R 3%ILE
-1655M 0.09% -63F 0.06% -49P -397CM\$ -399NM\$ -404FM\$
-1.4PL 0.8LIV 1.8DPR 1.7CCR -0.7HCR 2.93SCS -311GM\$
-0.1MFV -0.4DAB 0.3KET 0.6MAS 0.5MET 0.4RPL -0.98HTI
AJCA 04/01/2021 PTAT 65%R -0.4 JUI 2.3
JPI 65%R -115

ISAU BUSHLEA PN VIRAL-ET
JEAUS000000705410 GT99K BBR 100 JH1F JNSF 200JE8187
CDCB GPTA S 04/01/2021 251DAUS 134HRDS 65%RIP
92%R -844M 0.27% 14F 31%ILE
91%R 0.12% -7P 156CM\$ 131NM\$ 73FM\$ 184GM\$
0.6PL 0.2LIV 2.4DPR 1.7CCR 0.3HCR 3.20SCS
-0.1MFV -0.2DAB 0.3KET 0.1MAS 0.7MET 0.1RPL -1.06HTI
AJCA 04/01/2021 179DAUS
GPTAT 89%R 1.0 GJUI 8.6 GJPI 86%R 29

TIERNEYS TEQUILA LADA 95%
USA 117644498 GT13K BBR 100 JH1F JNSF
TATTOO /TA298
DHIA HERD # 21-16-0742 CONTROL # 298
1-10 305 2 11230 4.7 525 3.7 412 92DCR 1411C
3-00 305 2 13070 5.0 660 3.5 455 96DCR 1572C
4-03 286 2 11530 5.1 586 3.7 421 93DCR 1456C
5-01 265 2 13300 4.7 629 3.6 474 90DCR 1638C
6-01 295 2 14490 4.3 621 3.6 519 90DCR 1713C
7-01 305 2 15340 3.8 589 3.3 512 92DCR 1651C
8-04 252 2 13940 4.2 590 3.6 505 83DCR 1645C
305 2X ME AVG 7L 14987M 685F 533P 1799C
PPA -2644M -89F -84P / YD -2839M -88F -84P
CDCB GPTA S 04/01/2021 5RECS 84%R 2%ILE
-1605M 0.12% -55F 0.02% -54P -423CM\$ -411NM\$ -388FM\$
-0.5PL -1.5LIV 0.0DPR -0.7CCR -0.1HCR 3.09SCS -365GM\$
-0.1MFV -0.5DAB -0.4KET 0.7MAS 0.8MET 0.4RPL -2.03HTI
AJCA 04/01/2021 GPTAT 84%R 0.6 GJUI 7.3
GJPI 78%R -138
4TH JR 3-YEAR-OLD, 2014 EASTERN STATES
3RD JR 2-YEAR-OLD, 2013 EASTERN STATES
3RD JR 2-YEAR-OLD, 2013 VT STATE JERSEY SHOW
SIRE: TOWER VUE PRIME TEQUILA-ET GJPI -207 0%ILE

SISTER(S):
TIERNEYS DUAISEOIR LETTY 86%
5-02 305 2 16410 4.3 709 3.7 608 95DCR 1979C
TIERNEYS VINDICATION LOLITA 85%
3-03 192 2 10750 4.6 492 3.6 382 85DCR 1316C



TIERNEYS JADE LETA {6}
Great-Grandam of Lot 27



TIERNEYS JUDE LETICIA {5}
Fourth Dam of Lot 27



TIERNEYS REN LINDA LOU {4}, E-95%
Fifth Dam of Lot 27



TIERNEYS LONILU JUNO {3}, E-93%
Sixth Dam of Lot 27



LAWTONS BLACKSTONE FROSTY, E-93%
Grandam of Lot 28



LAWTON BARBER FARCI
Fourth Dam of Lot 28



LAWTONS AVIATOR FEATHER
Sister to the Grandam of Lot 28

LOT 28 LAWTONS MEGAPOWER FERGIE JE840003210965510

BORN 03/15/2020 TATTOO /T339 P1
FEMALE EFI 7.9%

LAWTON DEBORAH & TIMOTHY BREEDER & OWNER
NEWARK VALLEY, NY
607-643-5747

PA 31M 35F 9P
153CM\$ 142NM\$ 118FM\$
-0.1PL -1.7DPR -1.2CCR -0.1HCR 3.08SCS
PA TYPE 1.2 JPI 36%R 22
ST SR DF RA RW RL FA FU
1.3 0.7 1.3 L0.1 0.6 P0.2 L0.1 1.3
RH RUW UC UD TP TL RTR RTS
1.5 1.2 1.1 S0.5 C0.8 L0.6

SUNSET CANYON MEGATRON-ET
USA 117763696 GT50K BBR 100 JH1C JNSF 147JE6209
CDCB GPTA S 04/01/2021 1974DAUS 127HRDS 2%RIP
99%R 55M 0.28% 62F 19%ILE
99%R 0.06% 15P 100CM\$ 81NM\$ 39FM\$ -12GM\$
-3.7PL -5.4LIV -4.8DPR -4.8CCR -2.6HCR 3.15SCS
0.1MFV -0.3DAB 0.3KET -2.8MAS -0.2MET 0.2RPL -4.8HTI
AJCA 04/01/2021 862DAUS
GPTAT 99%R 0.3 GJUI 0.0 GJPI 98%R 0

SELLING OPEN

SIRE:
RIVER VALLEY PF MEGAPOWER-ET
JE840003012423848 GT80K BBR 100 JH1C JNSF 7JE5011
CDCB GPTA S 04/01/2021 1280DAUS 182HRDS 14%RIP
99%R 454M 0.15% 55F 61%ILE
99%R 0.02% 21P 262CM\$ 253NM\$ 232FM\$ 207GM\$
0.0PL -2.3LIV -1.4DPR -0.3CCR 0.0HCR 3.15SCS
0.0MFV -0.2DAB 0.7KET -2.1MAS -0.1MET 0.4RPL -3.48HTI
AJCA 04/01/2021 631DAUS
GPTAT 98%R 1.1 GJUI 6.8 GJPI 96%R 52

HI-KEL TBONE PFENNIG-ET 90%
USA 067100742 GT3K BBR 100 JH1C JNSF
DHIA HERD # 33-87-0722 CONTROL # 746
2-01 305 3 19230 4.9 943 3.4 660 100DCR 2280C
3-07 305 3 21200 4.8 1015 3.7 781 102DCR 2701C
5-03 215 3 13410 5.5 740 3.6 480 100DCR 1659C
305 2X ME AVG 3L 18042M 932F 662P 2285C
PPA 915M 70F 44P / YD 784M 61F 41P
CDCB GPTA S 04/01/2021 3RECS 90%R 83%ILE
277M 0.09% 32F 0.03% 17P 202CM\$ 191NM\$ 165FM\$
0.0PL -1.4LIV -0.2DPR 0.7CCR 0.9HCR 3.15SCS 182GM\$
-0.1MFV -0.3DAB 0.1KET -0.2MAS 0.3MET 0.3RPL -2.30HTI
AJCA 04/01/2021 GPTAT 85%R 0.8 GJUI 5.6
GJPI 85%R 38

DAM:
LAWTONS BARNABAS FLYNN
JE840003148798295
TATTOO /T301
DHIA HERD # 21-48-0116 CONTROL # 4301
2-00 305 2 21940 5.4 1182 3.8 826 101DCR 2858C
305 2X ME AVG 1L 28017M 1515F 1072P 3710C

JARS OF CLAY BARNABAS
USA 067342492 GT80K BBR 100 JH1F JNSF 7JE1294
CDCB GPTA S 04/01/2021 6163DAUS 991HRDS 17%RIP
99%R 220M 0.00% 10F 14%ILE
99%R -0.01% 5P 38CM\$ 41NM\$ 49FM\$ -28GM\$
0.2PL -3.4LIV -3.5DPR -3.6CCR 0.9HCR 3.06SCS
-0.1MFV -0.1DAB 0.3KET 0.3MAS 0.7MET 0.2RPL
-0.19HTI
AJCA 04/01/2021 2763DAUS
GPTAT 99%R 1.7 GJUI 11.1 GJPI 99%R -16

2-04 88%
ST SR DF RA RW RL FA FU RH RUW UC UD TP TL RTR RTS
41 35 38 24 30 26 34 32 43 37 30 36 28 20 35 28

LAWTONS BLACKSTONE FROSTY 93%
USA 116418940
TATTOO /T183
DHIA HERD # 21-48-0116 CONTROL # 4183
1-11 305 2 17690 5.2 927 3.5 621 101DCR 2146C
3-02 305 2 17830 5.3 949 3.7 661 102DCR 2286C
5-05 305 2 20800 5.1 1067 3.7 765 102DCR 2646C
6-08 305 2 21290 5.5 1164 3.9 824 102DCR 2852C
7-08 305 2 20240 5.6 1131 4.0 811 102DCR 2808C
9-02 305 2 22390 5.4 1217 3.8 854 102DCR 2955C
10-06 305 2 22300 5.1 1143 3.8 839 102DCR 2903C
305 2X ME AVG 7L 20860M 1126F 790P 2734C
PPA -2899M -51F -77P / YD -2446M -36F -62P
CDCB PTA 04/01/2021 5RECS 64%R 12%ILE
-1067M 0.19% -13F 0.06% -27P -150CM\$ -159NM\$ -179FM\$
-0.2PL -2.0LIV -0.3DPR -0.5CCR -1.9HCR 2.93SCS -146GM\$
-0.2MFV -0.2DAB -0.6KET 0.5MAS -0.3MET 0.1RPL -2.83HTI
AJCA 04/01/2021 PTAT 58%R 0.4 JUI 6.5
JPI 55%R -46

PPA 946M 134F 56P / YD 708M 157F 57P
CDCB PTA 04/01/2021 1RECS 52%R 41%ILE
-392M 0.16% 15F 0.05% -4P 43CM\$ 31NM\$ 4FM\$
-0.1PL -3.3LIV -2.0DPR -2.0CCR -0.1HCR 3.01SCS -3GM\$
-0.1MFV -0.1DAB -0.2KET 0.4MAS 0.2MET 0.2RPL -0.81HTI
AJCA 04/01/2021 PTAT 47%R 1.2 JUI 10.4
JPI 46%R -9

4TH 5-YEAR-OLD, 2014 NEW YORK STATE FAIR
SIRE: LENCREST BLACKSTONE-ET GJPI -66 3%ILE

SISTER(S):
LAWTONS GENOMINATOR FLURRY 87%
2-00 365 2 17086 6.2 1067 4.1 708 DHIR 2453C
LAWTONS COLTON FINLEY 87%
2-08 305 2 18040 5.7 1027 3.7 670 101DCR 2317C

SISTER(S):
LAWTONS AVIATOR FEATHER 88%
9-00 305 2 24550 4.6 1126 3.5 869 101DCR 3004C
LAWTONS TBONE FUSION 88%
2-00 305 2 14970 4.9 735 3.2 477 101DCR 1646C
LAWTONS BLACKSTONE FOCUS 91%
5-06 305 2 22230 5.3 1178 3.8 834 102DCR 2885C

NEXT DAM:
LAWTONS LEGION FRECKLE 85%
5-10 305 2 25680 4.4 1140 3.2 832 102DCR 2872C
SIRE: BW LEGION GJPI -58 6%ILE

4TH DAM:
LAWTON BARBER FARCI 93%
6-02 305 2 23120 4.8 1109 3.5 798 100DCR 2757C

LOT 29 FREEDOM VIEW OLIVERS TWIST JE840003143835566

BORN 03/03/2020 TATTOO F21/ PO
FEMALE EFI 7.6%

BEIERSDORF TOM & BETHANY BREEDER & OWNER
BELFAST, NY
716-353-3095

PA -785M -13F -24P
-112CM\$ -111NM\$ -110FM\$
-0.3PL -0.3DPR 0.0CCR 0.0HCR 3.03SCS
PA TYPE 0.9 JPI 36%R -44
ST SR DF RA RW RL FA FU
0.8 0.4 0.6 L0.1 0.5 PO.2 S0.6 0.6
RH RUW UC UD TP TL RTR RTS
1.3 1.2 0.2 S0.7 C0.7 S0.4

ALL LYNNS LOUIE VALENTINO-ET
USA 116279413 GT50K BBR 100 JH1C JNSF 7JE1038
CDCB GPTA S 04/01/2021 21405DAUS 2404HRDS 5%RIP
99%R 270M -0.09% -7F 23%ILE
99%R -0.03% 4P 92CM\$ 97NM\$ 111FM\$ 21GM\$
2.6PL 3.4LIV -1.9DPR -2.7CCR -0.1HCR 2.96SCS
0.3MFV 0.6DAB 0.4KET 1.3MAS 1.0MET 0.3RPL 9.03HTI
AJCA 04/01/2021 9600DAUS
GPTAT 99%R 1.0 GJUI 6.5 GJPI 99%R 9

BRED: 02/11/2021 DUE: 11/17/2021 TO
TRIPLE-T-CF MR SWAGGER-ET
JE840003128791561 BBR 100 JH1F JNSF 7JE1605
CDCB GPTA S 04/01/2021 33DAUS 19HRDS 67%RIP
88%R -2315M 0.35% -46F 1%ILE
88%R 0.18% -50P -277CM\$ -302NM\$ -363FM\$ -245GM\$
-0.9PL 1.6LIV 0.8DPR 0.6CCR -0.9HCR 3.26SCS
-0.1MFV -0.1DAB -0.4KET -0.1MAS 0.3MET 0.1RPL -1.96HTI
AJCA 04/01/2021 22DAUS
GPTAT 84%R 0.9 GJUI 15.5 GJPI 81%R -102

DUTCH HOLLOW MIK OLIVE-P 93%
USA 116469076 GT8K BBR 100 JH1F JNSF
TATTOO E799/E799
DHIA HERD # 21-10-0357 CONTROL # 3799
5-03 305 3 21260 5.3 1131 3.3 712 101DCR 2459C
6-08 305 3 24000 5.3 1277 3.4 818 102DCR 2826C
7-08 305 3 27650 4.7 1302 3.4 953 102DCR 3293C
10-02 211 3 20630 4.8 999 3.0 612 97DCR 2109C
305 2X ME AVG 6L 20770M 1139F 721P 2493C
PPA -854M 68F -23P / YD -1712M 36F -43P
CDCB GPTA S 04/01/2021 5RECS 89%R 50%ILE
-491M 0.21% 19F 0.02% -14P 68CM\$ 65NM\$ 61FM\$
-0.7PL -0.5LIV -0.1DPR -0.2CCR 0.3HCR 2.94SCS 71GM\$
-0.1MFV 0.0DAB -0.2KET -1.1MAS 0.0MET 0.1RPL -3.11HTI
AJCA 04/01/2021 GPTAT 86%R 1.2 GJUI 14.1
GJPI 84%R 0

SISTER(S):
FREEDOM VIEW JOEL CHUNK 85%
FREEDOM VIEW OLIVER CHOCOLATE-P 86%

SIRE:
DUTCH HOLLOW OLIVER-P
USA 067184544 GT50K BBR 100 JH1F JNSF 7JE1219
CDCB GPTA S 04/01/2021 7800DAUS 1067HRDS 33%RIP
99%R 316M 0.01% 18F 30%ILE
99%R -0.04% 3P 118CM\$ 129NM\$ 152FM\$ 72GM\$
0.6PL 0.2LIV -1.9DPR -2.3CCR -1.5HCR 3.02SCS
0.1MFV 0.3DAB 0.5KET -2.2MAS 0.1MET 0.1RPL -0.75HTI
AJCA 04/01/2021 3011DAUS
GPTAT 99%R 1.5 GJUI 11.7 GJPI 99%R 13

SV JADE HIRED GUN-ET
USA 115093063 GT50K BBR 100 JH1F JNSF 94JE3720
CDCB GPTA S 04/01/2021 2780DAUS 871HRDS 5%RIP
99%R -1878M 0.22% -49F 1%ILE
99%R 0.10% -50P -325CM\$ -332NM\$ -350FM\$ -196GM\$
-0.2PL -1.0LIV 3.9DPR 5.0CCR 0.6HCR 3.13SCS
-0.2MFV -1.0DAB -0.7KET 1.8MAS 0.7MET 0.6RPL -3.67HTI
AJCA 04/01/2021 1800DAUS
GPTAT 99%R 0.1 GJUI 4.6 GJPI 98%R -93

DAM:
DREAMROAD HIRED GUN CARDIAC
USA 067150657
DHIA HERD # 21-26-0831 CONTROL # 657
2-01 185 2 5660 6.1 343 4.0 224 94DCR 775C
305 2X ME AVG 1L 10183M 633F 421P 1458C

DREAMROAD ECLIPES CARDIO 82%
USA 067087588
DHIA HERD # 21-26-0831 CONTROL # 588
1-10 305 2 12620 5.5 694 3.8 479 101DCR 1657C
305 2X ME AVG 2L 14471M 766F 546P 1890C
PPA -3698M -82F -90P / YD -3564M -76F -87P
CDCB PTA 04/01/2021 2RECS 56%R 7%ILE
-1311M 0.20% -23F 0.08% -32P -230CM\$ -242NM\$ -270FM\$
-1.4PL -0.7LIV -1.3DPR -0.6CCR 2.0HCR 2.96SCS -233GM\$
-0.1MFV -0.1DAB -0.3KET 0.4MAS 0.0MET 0.2RPL -1.01HTI
AJCA 04/01/2021 PTAT 47%R 0.2 JUI 0.9
JPI 49%R -73
SIRE: MAACK DAIRY ECLIPES-P-ET GJPI -90 3%ILE

PPA -5907M -150F -149P / YD -7083M -183F -181P
CDCB PTA 04/01/2021 1RECS 54%R 4%ILE
-1885M 0.24% -44F 0.10% -50P -341CM\$ -350NM\$ -372FM\$
-1.2PL -0.9LIV 1.4DPR 2.3CCR 1.5HCR 3.03SCS -265GM\$
-0.2MFV -0.5DAB -0.5KET 1.1MAS 0.3MET 0.4RPL -2.63HTI
AJCA 04/01/2021 PTAT 38%R 0.3 JUI 3.4
JPI 46%R-101

SISTER(S):
JX DREAMROAD GOOSE CARDINA {3} 88%
1-09 305 2 15040 5.3 795 3.9 580 101DCR 2007C
JX DREAMROAD GOLDA GIN {4} 84%
3-00 268 2 17580 4.8 839 3.7 656 100DCR 2252C

NEXT DAM:
DREAMROAD IATOLA CARD 94%
8-05 305 2 20310 5.2 1055 3.8 765 102DCR 2647C
SIRE: SC GOLD DUST PARAMOUNT IATOLA-ET
GJPI -39 6%ILE

4TH DAM:
DREAMROAD LELAND CARMEN 90%
4-06 305 2 19160 4.7 905 4.0 757 98DCR 2501C



VFV MILITIA STARWISH, E-94%
Grandam of Lot 30



**FRIENDLY VALLEY BRTTA
STARBRIGHT, E-92%**
Sixth Dam of Lot 30

LOT 30 HANSEN VIEW CHROME STARHEART JE840003207717166

BORN 03/01/2020 P4
FEMALE EFI 8.8% AMERICAN ID 1254/1254

HANSEN, MATTHEW D
HOOSICK FALLS, NY
518-205-5409

BREEDER & OWNER

PA 27M 22F 9P
223CM\$ 210NM\$ 181FM\$
2.0PL 1.0DPR 1.1CCR 1.0HCR 2.95SCS
PA TYPE 1.4 JPI 36%R 56
ST SR DF RA RW RL FA FU
1.7 0.1 1.3 H0.3 0.6 S0.2 S0.4 1.2
RH RUW UC UD TP TL RTR RTS
1.3 1.0 1.6 S1.2 C1.7 S0.3

SCHULTZ LEGAL CRITIC-P
USA 117217618 GT50K BBR 100 JH1C JNSC 11JE1098
CDCB GPTA S 04/01/2021 4114DAUS 390HRDS 3%RIP
99%R -41M 0.05% 9F 41%ILE
99%R 0.03% 5P 174CM\$ 162NM\$ 136FM\$ 117GM\$
2.9PL 1.0LIV -0.6DPR -0.7CCR -2.0HCR 2.90SCS
-0.3MFV 0.2DAB 0.7KET 0.9MAS 0.2MET 0.0RPL 0.42HTI
AJCA 04/01/2021 2568DAUS
GPTAT 99%R 0.9 GJUI 9.4 GJPI 99%R 50

BRED: 03/18/2021 DUE: 12/22/2021 TO
GUIMO JOEL-ET
JECAN000106797223 BBR 100 JH1F JNSC 200JE384
CDCB GPTA S 04/01/2021 4424DAUS 1129HRDS 7%RIP
99%R -1640M 0.10% -60F 1%ILE
99%R 0.09% -43P -376CM\$ -380NM\$ -393FM\$ -312GM\$
-1.8PL -1.0LIV 0.2DPR 0.2CCR 1.0HCR 3.27SCS
0.1MFV 0.1DAB 0.6KET 0.2MAS 1.6MET 0.4RPL 3.36HTI
AJCA 04/01/2021 2559DAUS
GPTAT 99%R 1.4 GJUI 16.2 GJPI 97%R -114

LYON CELEBRITY CECE-ET 91%
USA 117046049 GT50K BBR 100 JH1C JNSF
TATTOO J05/J05
DHIA HERD # 33-87-0722 CONTROL # 813
2-02 305 3 18470 4.7 865 3.4 633 100DCR 2187C
4-03 271 3 22660 4.4 999 3.6 823 102DCR 2740C
305 2X ME AVG 2L 19070M 900F 699P 2370C
PPA 1320M 82F 47P / YD 165M 52F 11P
CDCB GPTA S 04/01/2021 2RECS 90%R 51%ILE
-121M 0.14% 23F 0.01% -2P 72CM\$ 69NM\$ 62FM\$
0.0PL -3.3LIV -0.1DPR -0.3CCR 0.7HCR 2.98SCS 72GM\$
-0.1MFV 0.0DAB 0.2KET 0.7MAS 0.0MET 0.3RPL 0.66HTI
AJCA 04/01/2021 GPTAT 87%R 0.7 GJUI 1.2
GJPI 86%R 17

SIRE:
RIVER VALLEY CECE CHROME-ET
JE840003012423929 GT80K BBR 100 JH1F JNSC 7JE5004
CDCB GPTA S 04/01/2021 6322DAUS 811HRDS 44%RIP
99%R 647M 0.04% 41F 79%ILE
99%R -0.01% 21P 354CM\$ 348NM\$ 338FM\$ 335GM\$
2.4PL -2.4LIV 0.4DPR 1.2CCR 1.5HCR 2.86SCS
-0.2MFV 0.0DAB 0.7KET 0.6MAS -0.3MET 0.2RPL -0.06HTI
AJCA 04/01/2021 2469DAUS
GPTAT 99%R 2.1 GJUI 16.9 GJPI 99%R 101

ELLIOTT'S REGENCY CASINO-ET
JE840003125141657 GT50K BBR 100 JH1F JNSF 14JE275
CDCB GPTA S 04/01/2021 1976DAUS 382HRDS 49%RIP
99%R -373M 0.10% 2F 28%ILE
99%R 0.12% 11P 157CM\$ 124NM\$ 49FM\$ 109GM\$
1.2PL 0.7LIV -0.2DPR -0.1CCR 1.0HCR 3.12SCS
0.0MFV 0.2DAB 0.0KET -1.3MAS -0.1MET 0.0RPL -1.39HTI
AJCA 04/01/2021 980DAUS
GPTAT 98%R 2.0 GJUI 15.7 GJPI 94%R 22

DAM:
VFV CASINO STARMAKE-A-WISH
JE840003143957722
DHIA HERD # 21-37-4516 CONTROL # 991

VFV MILITIA STARWISH 94%
USA 116469478
TATTOO /M660
DHIA HERD # 21-52-0385 CONTROL # 660
2-03 305 2 16190 5.2 840 3.7 594 97DCR 2054C
3-04 302 2 19060 4.7 901 3.5 671 98DCR 2319C
4-05 305 2 21290 5.3 1122 3.7 797 98DCR 2757C
5-05 305 2 20730 5.2 1086 3.6 743 98DCR 2569C
6-05 305 2 20920 5.5 1150 3.8 789 98DCR 2730C
7-05 305 2 20890 5.4 1134 3.7 771 98DCR 2667C
8-06 305 2 20990 5.4 1139 3.7 784 98DCR 2712C
9-07 237 2 12310 5.6 687 3.6 440 91DCR 1521C
10-06 305 3 18070 5.0 909 3.6 645 87DCR 2230C
305 2X ME AVG 9L 19181M 1025F 708P 2447C
PPA -1162M 50F OP / YD -1275M 21F -15P
CDCB PTA 04/01/2021 5RECS 65%R 50%ILE
-727M 0.18% 2F 0.07% -13P 76CM\$ 63NM\$ 32FM\$
2.0PL 0.7LIV 4.0DPR 2.8CCR 0.2HCR 3.02SCS 135GM\$
0.1MFV -0.3DAB 0.0KET 0.7MAS 0.3MET 0.1RPL 1.02HTI
AJCA 04/01/2021 PTAT 58%R -0.5 JUI -3.7
JPI 56%R 12

1-11 305 2 9770 5.2 505 3.4 332 91DCR 1147C
305 2X ME AVG 1L 12663M 657F 437P 1510C
2-04 79% 2-10 82%
ST SR DF RA RW RL FA FU RH RUW UC UD TP TL RTR RTS
38 35 36 25 33 32 34 42 37 28 36 35 32 18 38 35

PPA -1190M 18F -19P / YD -1256M 23F -22P
CDCB PTA 04/01/2021 1RECS 52%R 52%ILE
-593M 0.15% 3F 0.09% -4P 92CM\$ 71NM\$ 23FM\$
1.6PL 0.7LIV 1.6DPR 1.0CCR 0.5HCR 3.04SCS 91GM\$
0.0MFV 0.0DAB 0.0KET -0.3MAS 0.1MET 0.1RPL -0.43HTI
AJCA 04/01/2021 PTAT 50%R 0.6 JUI 5.1
JPI 44%R 11

SISTER(S):
VFV GRAND-PRIX STARHOPE 93%
4-00 280 2 19750 5.9 1158 3.8 742 97DCR 2567C
VFV HENDRIX STARWONDER 86%
6-11 305 2 21240 5.1 1084 3.7 795 98DCR 2750C
VFV CHARLES STARWINTER 85%
3-01 305 2 18030 5.1 911 3.7 670 98DCR 2317C

3RD 5-YEAR-OLD, 2013 MID-ATLANTIC
SIRE: SUNSET CANYON RP MILITIA-ET GJPI -15 9%ILE

SISTER(S):
VFV CONNEAUT STARPRINCESS 83%
3-02 305 2 15290 4.6 703 3.5 528 97DCR 1824C

4TH DAM:
FRIENDLY VALLEY FUTURE STAR 88%
5-11 305 2 17790 4.7 841 3.8 679 95DCR 2289C

NEXT DAM:
VFV JACE STARWORKS 86%
5-00 305 2 21610 4.7 1011 3.5 752 98DCR 2599C
SIRE: WINDY WILLOW MONTANA JACE {6} GJPI -20 9%ILE

LOT 31 HAYBAIL CHROME BELLE JE840003207938444

BORN 12/29/2019 P1
 FEMALE EFI 8.1% AMERICAN ID 24/24

BAILEY, BRYAN
 MACHIAS, NY
 716-992-6336

BREEDER & OWNER

PA -503M -6F -12P
 -18CM\$ -23NM\$ -36FM\$
 -0.4PL 0.9DPR 1.7CCR 1.0HCR 3.01SCS
 PA TYPE 1.3 JPI 34%R -9
 ST SR DF RA RW RL FA FU
 1.7 0.5 1.1 H0.7 1.1 S0.1 S0.3 1.9
 RH RUW UC UD TP TL RTR RTS
 1.1 1.0 1.3 S1.4 C1.2 L0.5

SCHULTZ LEGAL CRITIC-P
 USA 117217618 GT50K BBR 100 JH1C JNSC 11JE1098
 CDCB GPTA S 04/01/2021 4114DAUS 390HRDS 3%RIP
 99%R -41M 0.05% 9F 41%ILE
 99%R 0.03% 5P 174CM\$ 162NM\$ 136FM\$ 117GM\$
 2.9PL 1.0LIV -0.6DPR -0.7CCR -2.0HCR 2.90SCS
 -0.3MFV 0.2DAB 0.7KET 0.9MAS 0.2MET 0.0RPL 0.42HTI
 AJCA 04/01/2021 2568DAUS
 GPTAT 99%R 0.9 GJUI 9.4 GJPI 99%R 50

BRED: 02/28/2021 DUE: 12/04/2021 TO
 MM VICTORIOUS FRANK-ET
 JE840003201335580 BBR 100 JH1F JNSF A1A2 551JE1775
 CDCB GPTA S 04/01/2021 0%RIP
 77%R -1303M 0.17% -29F 5%ILE
 77%R 0.09% -29P -181CM\$ -196NM\$ -231FM\$ -188GM\$
 -0.7PL -2.2LIV -1.5DPR -1.0CCR 0.2HCR 3.03SCS
 -0.1MFV -0.3DAB -0.5KET 0.7MAS 0.4MET 0.2RPL -1.51HTI
 AJCA 04/01/2021 ODAUS
 GPTAT 79%R 1.3 GJUI 18.3 GJPI 73%R -66

LYON CELEBRITY CECE-ET 91%
 USA 117046049 GT50K BBR 100 JH1C JNSF
 TATTOO J05/J05
 DHIA HERD # 33-87-0722 CONTROL # 813
 2-02 305 3 18470 4.7 865 3.4 633 100DCR 2187C
 4-03 271 3 22660 4.4 999 3.6 823 102DCR 2740C
 305 2X ME AVG 2L 19070M 900F 699P 2370C
 PPA 1320M 82F 47P / YD 165M 52F 11P
 CDCB GPTA S 04/01/2021 2RECS 90%R 51%ILE
 -121M 0.14% 23F 0.01% -2P 72CM\$ 69NM\$ 62FM\$
 0.0PL -3.3LIV -0.1DPR -0.3CCR 0.7HCR 2.98SCS 72GM\$
 -0.1MFV 0.0DAB 0.2KET 0.7MAS 0.0MET 0.3RPL 0.66HTI
 AJCA 04/01/2021 GPTAT 87%R 0.7 GJUI 1.2
 GJPI 86%R 17

SIRE:
 RIVER VALLEY CECE CHROME-ET
 JE840003012423929 GT80K BBR 100 JH1F JNSC 7JE5004
 CDCB GPTA S 04/01/2021 6322DAUS 811HRDS 44%RIP
 99%R 647M 0.04% 41F 79%ILE
 99%R -0.01% 21P 354CM\$ 348NM\$ 338FM\$ 335GM\$
 2.4PL -2.4LIV 0.4DPR 1.2CCR 1.5HCR 2.86SCS
 -0.2MFV 0.0DAB 0.7KET 0.6MAS -0.3MET 0.2RPL -0.06HTI
 AJCA 04/01/2021 2469DAUS
 GPTAT 99%R 2.1 GJUI 16.9 GJPI 99%R 101

ARETHUSA ACTION VERB-ET
 USA 116773908 GT50K BBR 100 JH1F JNSF 94JE3750
 CDCB GPTA S 04/01/2021 275DAUS 155HRDS 5%RIP
 96%R -1758M 0.23% -41F 3%ILE
 96%R 0.11% -43P -276CM\$ -287NM\$ -316FM\$ -188GM\$
 -1.4PL 1.7LIV 2.7DPR 2.8CCR 0.4HCR 3.18SCS
 0.0MFV 0.3DAB 0.1KET 2.0MAS 0.2MET -0.2RPL 4.92HTI
 AJCA 04/01/2021 208DAUS
 GPTAT 94%R 0.3 GJUI 1.7 GJPI 92%R -80

DAM:
 CHARLYN VERB BREEZE
 JECAN000012389633
 TATTOO KJK/15D
 DHIA HERD # 21-55-0965 CONTROL # 358
 2-07 82% 3-09 88%
 ST SR DF RA RW RL FA FU RH RUW UC UD TP TL RTR RTS
 44 39 37 23 43 28 32 44 38 36 35 35 36 22 34 32

CHARLYN REGAN BRE EX 90-3E (CAN)
 JECAN000011388666
 TATTOO KJK/13Y
 1-10 304 2 8712 5.2 450 4.2 370 CAN 1236C
 2-10 305 2 11845 5.4 637 4.2 498 CAN 1713C
 3-11 305 2 12785 5.2 662 4.2 540 DHIA 1812C
 5-02 303 2 12262 5.2 635 4.2 514 CAN 1732C
 CDCB PTA 04/01/2021 ORECS 58%R 0%ILE
 -2566M 0.23% -81F 0.17% -63P -646CM\$ -667NM\$ -714FM\$
 -5.6PL 0.1LIV -0.1DPR 1.7CCR 0.6HCR 3.07SCS -566GM\$
 0.0MFV -0.3DAB -0.7KET -1.3MAS -0.6MET -0.1RPL -4.77HTI
 AJCA 04/01/2021 PTAT 27%R -0.2 JUI -1.4
 JPI 46%R-190
 5TH 3-YEAR-OLD, 2014 OXFORD PARISH SHOW
 SIRE: RAPID BAY REAGAN-ET GJPI -179 0%ILE

PPA -4971M -152F -121P / YD -5852M -178F -138P
 CDCB PTA 04/01/2021 1RECS 46%R 3%ILE
 -1653M 0.14% -52F 0.08% -44P -389CM\$ -394NM\$ -409FM\$
 -3.1PL 0.9LIV 1.3DPR 2.2CCR 0.5HCR 3.16SCS -304GM\$
 0.0MFV 0.0DAB -0.3KET 0.3MAS -0.2MET -0.2RPL -0.05HTI
 AJCA 04/01/2021 PTAT 44%R 0.4 JUI 4.8
 JPI 38%R-119

NEXT DAM:
 CHARLYN JUSTICE BEAUTY-ET VG 85 (CAN)
 2-10 305 2 13766 5.6 767 4.4 602 CAN 2067C
 SILVER AWARD, JUNE 2012
 SIRE: JANES PRIMETIME JUSTICE-ET JPI -222 0%ILE

4TH DAM:
 MORILLONITE MAXIM BESS EX 91-3E (CAN)
 7-05 305 2 21534 3.5 743 3.5 759 CAN 2244C
 1 STAR BROOD COW, JUNE 2012

LOT 32 PLEASANT KNOB OLIVER FAITH-P JE840003203289769

BORN 12/19/2019 TATTOO /F216 P0
 FEMALE EFI 7.6%

RYMPH, ANDREW JADEN
 GREENWICH, NY
 518-692-2012

BREEDER & OWNER

PA -375M -2F -15P
 -76CM\$ -68NM\$ -51FM\$
 -0.4PL -1.3DPR -1.5CCR -1.4HCR 3.11SCS
 PA TYPE 0.9 JPI 34%R -37
 ST SR DF RA RW RL FA FU
 0.5 0.1 0.4 L0.8 0.2 P0.6 S0.7 1.0
 RH RUW UC UD TP TL RTR RTS
 1.2 0.4 0.3 S1.3 W0.2 S0.4

SELLING OPEN

SISTER(S):
 PLEASANT KNOB VALENTINO CHILL 86%
 4-00 305 2 21980 4.7 1036 3.3 736 93DCR 2542C

SIRE:
 DUTCH HOLLOW OLIVER-P
 USA 067184544 GT50K BBR 100 JH1F JNSF 7JE1219
 CDCB GPTA S 04/01/2021 7800DAUS 1067HRDS 33%RIP
 99%R 316M 0.01% 18F 30%ILE
 99%R -0.04% 3P 118CM\$ 129NM\$ 152FM\$ 72GM\$
 0.6PL 0.2LIV -1.9DPR -2.3CCR -1.5HCR 3.02SCS
 0.1MFV 0.3DAB 0.5KET -2.2MAS 0.1MET 0.1RPL -0.75HTI
 AJCA 04/01/2021 3011DAUS
 GPTAT 99%R 1.5 GJUI 11.7 GJPI 99%R 13

DAM:
 REDS FUN TOPEKA FROSTEE
 USA 118706618
 TATTOO /K18

CDCB PTA 04/01/2021 ORECS 40%R 7%ILE
 -1065M 0.15% -22F 0.03% -33P -270CM\$ -264NM\$ -254FM\$
 -1.3PL -2.5LIV -0.6DPR -0.7CCR -1.3HCR 3.19SCS -239GM\$
 -0.1MFV -0.4DAB 0.2KET 0.5MAS 0.4MET 0.3RPL -1.37HTI
 AJCA 04/01/2021 PTAT 36%R 0.2 JUI 3.7
 JPI 37%R -87

ALL LYNNS LOUIE VALENTINO-ET
 USA 116279413 GT50K BBR 100 JH1C JNSF 7JE1038
 CDCB GPTA S 04/01/2021 21405DAUS 2404HRDS 5%RIP
 99%R 270M -0.09% -7F 23%ILE
 99%R -0.03% 4P 92CM\$ 97NM\$ 111FM\$ 21GM\$
 2.6PL 3.4LIV -1.9DPR -2.7CCR -0.1HCR 2.96SCS
 0.3MFV 0.6DAB 0.4KET 1.3MAS 1.0MET 0.3RPL 9.03HTI
 AJCA 04/01/2021 9600DAUS
 GPTAT 99%R 1.0 GJUI 6.5 GJPI 99%R 9

DUTCH HOLLOW MIK OLIVE-P 93%

USA 116469076 GT8K BBR 100 JH1F JNSF
 TATTOO E799/E799
 DHIA HERD # 21-10-0357 CONTROL # 3799
 5-03 305 3 21260 5.3 1131 3.3 712 101DCR 2459C
 6-08 305 3 24000 5.3 1277 3.4 818 102DCR 2826C
 7-08 305 3 27650 4.7 1302 3.4 953 102DCR 3293C
 10-02 211 3 20630 4.8 999 3.0 612 97DCR 2109C
 305 2X ME AVG 6L 20770M 1139F 721P 2493C
 PPA -854M 68F -23P / YD -1712M 36F -43P
 CDCB GPTA S 04/01/2021 5RECS 89%R 50%ILE
 -491M 0.21% 19F 0.02% -14P 68CM\$ 65NM\$ 61FM\$
 -0.7PL -0.5LIV -0.1DPR -0.2CCR 0.3HCR 2.94SCS 71GM\$
 -0.1MFV 0.0DAB -0.2KET -1.1MAS 0.0MET 0.1RPL -3.11HTI
 AJCA 04/01/2021 GPTAT 86%R 1.2 GJUI 14.1
 GJPI 84%R 0

HEARTLAND MERCHANT TOPEKA-ET
 USA 067332021 GT50K BBR 100 JH1F JNSF 7JE1169
 CDCB GPTA S 04/01/2021 12963DAUS 1529HRDS 4%RIP
 99%R -20M 0.12% 24F 11%ILE
 99%R 0.03% 5P -16CM\$ -21NM\$ -34FM\$ -92GM\$
 -1.6PL -6.4LIV -4.2DPR -4.7CCR -1.2HCR 3.21SCS
 -0.2MFV -0.3DAB 0.8KET 0.6MAS 0.3MET 0.3RPL -1.03HTI
 AJCA 04/01/2021 4956DAUS
 GPTAT 99%R 1.2 GJUI 9.0 GJPI 99%R -27

MEADOW WINDS MINISTER FLAIR
 USA 117589296
 TATTOO C396/
 DHIA HERD # 21-08-0597 CONTROL # 396
 PPA -2162M -78F -92P / YD -3446M -115F -120P
 CDCB PTA 04/01/2021 3RECS 51%R 0%ILE
 -2131M 0.17% -70F 0.05% -69P -552CM\$ -539NM\$ -515FM\$
 -1.7PL 1.4LIV 2.7DPR 3.1CCR -1.3HCR 3.20SCS -421GM\$
 -0.1MFV -0.5DAB -0.4KET 0.4MAS 0.5MET 0.3RPL -2.72HTI
 AJCA 04/01/2021 PTAT 33%R -0.8 JUI -2.9
 JPI 44%R -157

SIRE: SELECT-SCOTT MINISTER-ET GJPI -139 0%ILE

NEXT DAM:
 MEADOW WINDS FOXY
 SIRE: JEWELS JURISDICTION-ET GJPI -230 0%ILE

4TH DAM:
 MEADOW WINDS P FERN

LOT 33 DUTCH HOLLOW CHROME CHECKERS-ET JE840003129887013 GT9K

BORN 11/19/2019 P9 BBR 100
FEMALE EFI 9.6% AMERICAN ID 7932/7932 JH1F JNSF

CHITTENDEN, PAUL C BREEDER & OWNER
SCHODACK LNDG, NY
518-732-4729

CDCB GPTA S 04/01/2021 ORECS 76%R 97%ILE
-30M 0.20% 41F 0.10% 20P 344CM\$ 309NM\$ 233FM\$
1.3PL -0.6LIV 0.7DPR 0.6CCR 1.5HCR 2.93SCS 299GM\$
-0.1MFV 0.3DAB 0.4KET 0.6MAS -0.5MET 0.0RPL 1.74HTI
AJCA 04/01/2021 GPTAT 78%R 1.4 GJUI 7.2
GJPI 73%R 88
ST SR DF RA RW RL FA FU
1.3 0.0 1.8 L0.2 0.1 S0.9 L0.2 0.3
RH RUW UC UD TP TL RTR RTS
1.4 1.8 1.5 S0.0 C1.8 L0.1 C1.4 B0.5

BRED: 10/04/2020 DUE: 07/10/2021 TO
JX SEXING GM RHUSS {6}-ET
JE840003146625424 BBR 100 JH1F JNSF 551JE1781
CDCB GPTA S 04/01/2021 0%RIP
77%R 727M 0.07% 51F 96%ILE
77%R 0.02% 30P 523CM\$ 504NM\$ 466FM\$ 434GM\$
5.8PL -0.5LIV -0.2DPR 0.7CCR 0.3HCR 2.71SCS
-0.1MFV 0.0DAB 0.1KET -1.2MAS 0.5MET 0.1RPL -2.73HTI
AJCA 04/01/2021 ODAUS
GPTAT 79%R 1.1 GJUI 9.9 GJPI 74%R 129

BRED USING SEXED SEMEN

SISTER(S):
DUTCH HOLLOW NEWS CHER-ET 83%
1-10 305 3 20570 4.5 916 3.5 710 101DCR 2447C
DUTCH HOLLOW NEWS CHERI-ET 91%
2-11 305 3 29240 5.7 1663 3.8 1119 104DCR 3872C
RANKS ON THE TOP 1-1/2% LIST FOR JPI

SIRE:
RIVER VALLEY CECE CHROME-ET
JE840003102423929 GT80K BBR 100 JH1F JNSC 7JE5004
CDCB GPTA S 04/01/2021 6322DAUS 811HRDS 44%RIP
99%R 647M 0.04% 41F 79%ILE
99%R -0.01% 21P 354CM\$ 348NM\$ 338FM\$ 335GM\$
2.4PL -2.4LIV 0.4DPR 1.2CCR 1.5HCR 2.86SCS
-0.2MFV 0.0DAB 0.7KET 0.6MAS -0.3MET 0.2RPL -0.06HTI
AJCA 04/01/2021 2469DAUS
GPTAT 99%R 2.1 GJUI 16.9 GJPI 99%R 101

DAM:
DUTCH HOLLOW MACK CHERYL 6015-ET
JE840003131737157 GT29K BBR 100 JH1F JNSF
DHIA HERD # 21-10-0357 CONTROL # 6015
2-00 305 3 16770 5.1 859 4.1 684 101DCR 2326C
3-01 305 3 21350 5.3 1141 4.1 883 102DCR 3054C
4-01 305 3 21770 5.5 1196 4.1 897 103DCR 3107C
PROJECTED TO 20,228-1,086-807 ME AT 5-4
305 2X ME AVG 3L 20673M 1111F 855P 2942C

3-01 90% 4-04 91% 5-00 92% 5-06 93%
ST SR DF RA RW RL FA FU RH RUW UC UD TP TL RTR RTS
47 38 43 25 38 27 35 43 48 48 36 24 32 26 25 36

PPA 1112M 74F 104P / YD 718M 61F 72P
CDCB GPTA S 04/01/2021 4RECS 84%R 94%ILE
108M 0.11% 29F 0.11% 28P 302CM\$ 263NM\$ 176FM\$
0.7PL 0.1LIV -1.9DPR -2.5CCR -0.2HCR 3.01SCS 194GM\$
0.1MFV 0.7DAB 0.3KET -0.3MAS -1.0MET -0.2RPL 3.56HTI
AJCA 04/01/2021 GPTAT 83%R 1.3 GJUI 11.1
GJPI 79%R 56

BROTHER(S):
DUTCH HOLLOW CHAVEZ-ET AT GENERATIONS
JNSF GJPI 43 38%ILE

SISTER(S):
DUTCH HOLLOW TOPEKA CHARLIZE 90%
6-09 305 3 27920 5.2 1465 3.7 1038 103DCR 3591C
DUTCH HOLLOW SANTIAGO CHEREE-ET 90%
4-07 305 2 21910 4.4 957 3.7 804 97DCR 2647C
DUTCH HOLLOW SANTANA CHIQUITA-P-ET 90%
4-02 305 3 25030 5.0 1258 3.7 929 102DCR 3213C
DUTCH HOLLOW NIKON CRICKET-P-ET 87%
4-00 305 3 21220 5.0 1059 3.8 805 102DCR 2785C
DUTCH HOLLOW MACK CHERYL 6031-ET 88%
4-07 281 3 29960 4.8 1444 3.5 1051 103DCR 3633C
DUTCH HOLLOW DILLAN CHERYL 6036-P-ET 83%
1-11 305 3 18210 4.9 897 3.3 607 101DCR 2096C

SCHULTZ LEGAL CRITIC-P
USA 117217618 GT50K BBR 100 JH1C JNSC 11JE1098
CDCB GPTA S 04/01/2021 4114DAUS 390HRDS 3%RIP
99%R -41M 0.05% 9F 41%ILE
99%R 0.03% 5P 174CM\$ 162NM\$ 136FM\$ 117GM\$
2.9PL 1.0LIV -0.6DPR -0.7CCR -2.0HCR 2.90SCS
-0.3MFV 0.2DAB 0.7KET 0.9MAS 0.2MET 0.0RPL 0.42HTI
AJCA 04/01/2021 2568DAUS
GPTAT 99%R 0.9 GJUI 9.4 GJPI 99%R 50

LYON CELEBRITY CECE-ET 91%
USA 117046049 GT50K BBR 100 JH1C JNSF
TATTOO J05/J05
DHIA HERD # 33-87-0722 CONTROL # 813
2-02 305 3 18470 4.7 865 3.4 633 100DCR 2187C
4-03 271 3 22660 4.4 999 3.6 823 102DCR 2740C
305 2X ME AVG 2L 19070M 900F 699P 2370C
PPA 1320M 82F 47P / YD 165M 52F 11P
CDCB GPTA S 04/01/2021 2RECS 90%R 51%ILE
-121M 0.14% 23F 0.01% -2P 72CM\$ 69NM\$ 62FM\$
0.0PL -3.3LIV -0.1DPR -0.3CCR 0.7HCR 2.98SCS 72GM\$
-0.1MFV 0.0DAB 0.2KET 0.7MAS 0.0MET 0.3RPL 0.66HTI
AJCA 04/01/2021 GPTAT 87%R 0.7 GJUI 1.2
GJPI 86%R 17

MISSISKA MACKENZIE-ET
JECAN000107987355 GT80K BBR 100 JH1F JNSF 777JE1007
CDCB GPTA S 04/01/2021 9036DAUS 361HRDS 7%RIP
99%R 46M 0.31% 69F 83%ILE
99%R 0.14% 31P 415CM\$ 370NM\$ 271FM\$ 252GM\$
-0.4PL 0.4LIV -3.7DPR -3.9CCR -1.9HCR 3.16SCS
0.1MFV 1.0DAB 0.4KET -1.8MAS -2.0MET -0.4RPL 1.97HTI
AJCA 04/01/2021 2913DAUS
GPTAT 99%R 1.3 GJUI 8.6 GJPI 99%R 71

DUTCH HOLLOW VALENTINO CHERYL-ET 90%
USA 067184313 GT3K BBR 100 JH1F JNSF
TATTOO /F313
DHIA HERD # 21-10-0357 CONTROL # 4313
1-09 283 3 16836 4.7 794 3.4 574 100DCR 1983C
2-08 305 3 24660 4.3 1066 3.3 803 102DCR 2772C
305 2X ME AVG 2L 24879M 1132F 831P 2870C
PPA 919M -1F 31P / YD 295M -18F 10P
CDCB GPTA S 04/01/2021 2RECS 89%R 58%ILE
365M -0.11% -7F -0.02% 8P 87CM\$ 92NM\$ 103FM\$
1.8PL 1.4LIV -0.6DPR -1.9CCR 0.2HCR 3.02SCS 57GM\$
0.1MFV 0.4DAB 0.2KET 0.7MAS 0.0MET 0.1RPL 4.35HTI
AJCA 04/01/2021 GPTAT 85%R 1.1 GJUI 9.5 GJPI 83%R 11
SIRE: ALL LYNN'S LOUIE VALENTINO-ET GJPI 9 23%ILE

SISTER(S):
DUTCH HOLLOW JACKSON CHARITY 86%
3-09 305 3 24350 4.8 1163 3.6 865 102DCR 2990C
DUTCH HOLLOW LOUIE CHARITY 86%
2-10 305 3 26150 4.7 1232 3.4 896 102DCR 3096C
DUTCH HOLLOW VALENTINO CHER-ET 88%
4-05 305 2 18920 4.3 823 3.4 641 97DCR 2203C
DUTCH HOLLOW VALENTINO CHERI-ET 88%
2-09 305 3 23490 4.2 990 3.2 748 102DCR 2581C
DUTCH HOLLOW SAMSON CHERISH 5242-ET 80%
1-10 305 3 17480 4.4 775 3.4 599 101DCR 2068C
DUTCH HOLLOW SAMSON CHERISH 5244-ET 87%
1-10 289 2 16030 5.0 798 3.8 607 95DCR 2100C
DUTCH HOLLOW SAMSON CHERISH 5253-ET 86%
4-06 305 3 26680 4.5 1193 3.2 864 102DCR 2983C
DUTCH HOLLOW SAMSON CHERISH 5254-ET 92%
2-09 305 3 24330 4.7 1147 3.4 838 102DCR 2896C

NEXT DAM:
DUTCH HOLLOW GM CHERISH-P 90%
4-09 305 3 28810 4.2 1207 3.6 1023 102DCR 3350C
SIRE: DUTCH HOLLOW GOLD MEDAL-P-ET GJPI -67 3%ILE

4TH DAM:
DUTCH HOLLOW MONTANA CHERY 85%
1-08 305 2 21650 4.3 923 3.2 701 100DCR 2420C



DUTCH HOLLOW MACK CHERYL 6015-ET
Dam of Lot 33



DUTCH HOLLOW NEWS CHERI-ET
Sister to Lot 33



DUTCH HOLLOW VALENTINO CHERYL-ET
Grandam of Lot 33



DUTCH HOLLOW VALENTINO CHERI-ET
Sister to the Grandam of Lot 33



DUTCH HOLLOW SAMSON CHERISH 5254-ET
Sister to the Grandam of Lot 33

LOT 34 SCOTCH VIEW SUCCESSION PAM JE840003213697860

BORN 04/14/2020 P2
FEMALE EFI 8.9% AMERICAN ID 8115/8115

SCOTCH VIEW FARMS
STAMFORD, NY
607-652-7181

BREEDER & OWNER

PA 772M 30F 27P
196CM\$ 189NM\$ 173FM\$
1.6PL -1.4DPR -1.0CCR -0.7HCR 2.94SCS
PA TYPE 0.6 JPI 31%R 42
ST SR DF RA RW RL FA FU
0.8 0.1 0.4 H0.4 0.2 P0.5 S0.6 0.7
RH RUW UC UD TP TL RTR RTS
0.3 0.3 -0.3 S0.8 W0.1 L0.5

SELLING OPEN

SIRE:

JX FOREST GLEN SUCCESSION {6}-ET
USA 067650295 GT99K BBR 100 JH1F JNSF 7JE1716
CDCB GPTA S 04/01/2021 0%RIP
77%R 1319M -0.05% 52F 94%ILE
78%R 0.02% 54P 499CM\$ 472NM\$ 416FM\$ 364GM\$
5.5PL -2.3LIV -1.6DPR -1.1CCR 0.5HCR 2.82SCS
0.0MFV -0.3DAB 0.0KET -2.7MAS 0.2MET 0.0RPL -6.0OHTI
AJCA 04/01/2021 ODAUS
GPTAT 79%R 0.5 GJUI -1.3 GJPI 74%R 121

DAM:

SCOTCH VIEW PLUS PHARAH {6}
JE840003131074913
DHIA HERD # 21-10-0357 CONTROL # 1971

1-11 305 2 10330 5.4 562 3.6 369 101DCR 1275C
305 2X ME AVG 2L 11698M 628F 420P 1452C

2-00 79%

ST SR DF RA RW RL FA FU RH RUW UC UD TP TL RTR RTS
35 23 27 22 23 35 35 48 28 22 31 46 34 24 35 29

PPA -661M -1F -31P / YD -351M -12F -28P
CDCB PTA 04/01/2021 2RECS 54%R 17%ILE
224M -0.02% 7F -0.04% OP -107CM\$ -95NM\$ -70FM\$
-2.4PL -6.4LIV -1.1DPR -0.8CCR -1.9HCR 3.05SCS -82GM\$
-0.4MFV -0.5DAB -0.2KET -1.8MAS -0.4MET -0.2RPL -9.92HTI
AJCA 04/01/2021 PTAT 47%R 0.6 JUI 5.4
JPI 49%R -37

SISTER(S):

SCOTCH VIEW PEEVES NESSIE 86%
4-06 288 3 14890 5.0 747 3.7 550 103DCR 1902C

JX SUNSET CANYON GOT MAID {5}-ET
USA 119407594 GT99K BBR 100 JH1F JNSF 551JE1650
CDCB GPTA S 04/01/2021 2410DAUS 107HRDS 28%RIP
99%R 1454M 0.02% 75F 98%ILE
99%R 0.04% 62P 608CM\$ 572NM\$ 498FM\$ 425GM\$
5.8PL -2.8LIV -2.6DPR -2.1CCR -0.8HCR 2.71SCS
-0.1MFV -0.3DAB 0.1KET -3.7MAS 0.2MET 0.1RPL -8.56HTI
AJCA 04/01/2021 1166DAUS
GPTAT 99%R 0.5 GJUI -5.3 GJPI 96%R 140

JX FOREST GLEN HARRIS SPARKLE {5} 79%

USA 075331038 GT13K BBR 100 JH1F JNSF A2A2
DHIA HERD # 92-20-0074 CONTROL # 1038
1-09 305 2 18890 4.4 825 3.4 651 97DCR 2220C
2-11 305 2 19230 5.0 968 3.8 735 98DCR 2543C
4-01 305 2 21800 4.5 980 3.7 811 102DCR 2694C
305 2X ME AVG 3L 23089M 1049F 839P 2837C
PPA 3092M 130F 140P / YD 2324M 106F 106P
CDCB GPTA S 04/01/2021 3RECS 84%R 96%ILE
794M 0.01% 41F 0.06% 42P 327CM\$ 295NM\$ 226FM\$
2.1PL -2.7LIV -1.5DPR -1.4CCR 0.3HCR 2.86SCS 222GM\$
0.1MFV -0.2DAB 0.0KET -0.8MAS 0.1MET 0.0RPL -1.27HTI
AJCA 04/01/2021 GPTAT 83%R -0.2 GJUI -3.8
GJPI 79%R 87

SWEETIE PLUS IATOLAS BOLD {5}

USA 067129272 GT50K BBR 100 JH1F JNSF 1JE711
CDCB GPTA S 04/01/2021 11268DAUS 957HRDS 3%RIP
99%R 1018M -0.08% 31F 15%ILE
99%R -0.03% 31P 50CM\$ 50NM\$ 50FM\$ 64GM\$
-3.1PL -10.1LIV -0.9DPR -1.3CCR -4.4HCR 3.05SCS
-0.8MFV -0.9DAB -0.5KET -3.3MAS -0.5MET -0.3RPL -18.8HTI
AJCA 04/01/2021 5882DAUS
GPTAT 99%R 0.9 GJUI 5.9 GJPI 99%R 4

SCOTCH VIEW VOLCANO JESSIE 90%

USA 067391803 GT8K BBR 100 JH1F JNSF
DHIA HERD # 21-42-0398 CONTROL # 1803
2-01 305 2 12910 5.4 695 3.5 457 101DCR 1579C
3-00 305 2 15420 5.5 846 3.6 554 102DCR 1915C
4-04 305 2 12960 5.6 722 3.5 455 102DCR 1572C
5-04 288 2 8230 5.7 472 3.5 287 99DCR 992C
305 2X ME AVG 4L 13702M 757F 488P 1687C
PPA -1777M 15F -61P / YD -1042M -8F -47P
CDCB GPTA S 04/01/2021 4RECS 83%R 12%ILE
-491M 0.11% -1F 0.00% -18P -162CM\$ -155NM\$ -142FM\$
-1.7PL -2.2LIV -1.4DPR -0.2CCR 0.6HCR 3.06SCS -155GM\$
-0.1MFV -0.1DAB 0.1KET -0.3MAS -0.3MET 0.0RPL -1.96HTI
AJCA 04/01/2021 GPTAT 82%R 0.2 GJUI -2.3
GJPI 78%R -54
SIRE: ALL LYNN'S LEGAL VOLCANO-ET GJPI 55 46%ILE

SISTER(S):

VALENTINO HOPE OF SCOTCH VIEW 92%
4-01 282 2 18620 4.2 787 3.4 627 101DCR 2126C
SCOTCH VIEW VISIONARY LORIE 90%
2-10 305 2 15400 5.0 771 3.8 588 102DCR 2035C

NEXT DAM:

SCOTCH VIEW JUAN DORE 90%
4-02 301 2 15340 4.9 758 3.6 555 102DCR 1919C
SIRE: MVF BARKLY JUAN 1107-ET GJPI -86 1%ILE

4TH DAM:

SCOTCH VIEW SIGNATURE ROSA 90%
7-06 305 2 16300 4.8 785 3.4 551 102DCR 1903C
1ST AGED COW, 2013 DELAWARE CO (NY) PARISH SHOW

LOT 35 SILVER LINING LEMONHEAD HICCUP JE840003210588643

BORN 06/24/2019 PO
FEMALE EFI 7.5% AMERICAN ID 1926/1926

SHAW, ABIGAIL
OXFORD, MA
508-987-7388

BREEDER & OWNER

PA -844M -25F -21P
-158CM\$ -166NM\$ -184FM\$
-0.6PL 0.6DPR 0.9CCR 0.0HCR 3.00SCS
PA TYPE 0.7 JPI 35%R -60
ST SR DF RA RW RL FA FU
2.9 0.9 0.1 H0.1 1.5 P0.3 S0.5 1.1
RH RUW UC UD TP TL RTR RTS
0.2 0.4 0.3 S1.8 C0.6 L1.9

BRED: 09/23/2020 DUE: 06/29/2021 TO
RIVER VALLEY CECE CHROME-ET
JE840003012423929 BBR 100 JH1F JNSC 7JE5004
CDCB GPTA S 04/01/2021 6322DAUS 811HRDS 44%RIP
99%R 647M 0.04% 41F 79%ILE
99%R -0.01% 21P 354CM\$ 348NM\$ 338FM\$ 335GM\$
2.4PL -2.4LIV 0.4DPR 1.2CCR 1.5HCR 2.86SCS
-0.2MFV 0.0DAB 0.7KET 0.6MAS -0.3MET 0.2RPL -0.06HTI
AJCA 04/01/2021 2469DAUS
GPTAT 99%R 2.1 GJUI 16.9 GJPI 99%R 101

SIRE:
STEINHAUERS SAMSON LEMONHEAD
USA 118662185 GT80K BBR 100 JH1F JNSF 14JE670
CDCB GPTA S 04/01/2021 7904DAUS 978HRDS 21%RIP
99%R -371M 0.18% 19F 45%ILE
99%R 0.08% 3P 212CM\$ 186NM\$ 130FM\$ 183GM\$
1.7PL 0.7LIV 0.8DPR 1.8CCR 0.0HCR 2.83SCS
-0.2MFV 0.0DAB -1.4KET 1.1MAS 0.7MET 0.0RPL -1.59HTI
AJCA 04/01/2021 3461DAUS
GPTAT 99%R 1.0 GJUI 6.7 GJPI 99%R 38

DAM:
SILVER LINING ACTION HAVEN
JE840003135807206
DHIA HERD # 12-11-0257 CONTROL # 1507

2-00 305 2 10770 4.6 495 3.7 403 88DCR 1351C
3-05 272 2 7900 3.5 276 3.9 312 93DCR 877C
305 2X ME AVG 2L 11218M 470F 436P 1358C

2-06 77% 3-10 83%
ST SR DF RA RW RL FA FU RH RUW UC UD TP TL RTR RTS
42 31 31 23 40 19 35 37 31 35 36 37 28 35 21 20

PPA -2835M -168F -93P / YD -2682M -149F -88P
CDCB PTA 04/01/2021 3RECS 50%R 1%ILE
-1317M -0.03% -69F 0.02% -44P -528CM\$ -517NM\$ -497FM\$
-2.8PL -2.0LIV 0.4DPR -0.1CCR 0.0HCR 3.16SCS -441GM\$
-0.1MFV -0.3DAB -0.6KET 0.3MAS 0.4MET 0.2RPL -2.33HTI
AJCA 04/01/2021 PTAT 44%R 0.3 JUI -0.5
JPI 41%R-158

DP VALENTINO SAMSON
USA 067106977 GT50K BBR 100 JH1F JNSF 14JE576
CDCB GPTA S 04/01/2021 845DAUS 276HRDS 5%RIP
99%R 256M -0.01% 10F 39%ILE
99%R -0.01% 8P 157CM\$ 153NM\$ 146FM\$ 84GM\$
1.7PL 1.7LIV -1.9DPR -1.5CCR -0.8HCR 2.82SCS
0.0MFV 0.2DAB 0.0KET 0.4MAS 0.3MET 0.1RPL 1.77HTI
AJCA 04/01/2021 636DAUS
GPTAT 99%R 1.4 GJUI 7.9 GJPI 97%R 16

STEINHAUERS RENEGADE LEMONPIE-ET 88%
USA 117255575 GT3K BBR 100 JH1F JNSF
TATTOO S603/S603
DHIA HERD # 35-59-1096 CONTROL # 603
2-00 305 2 14420 4.9 705 4.0 572 97DCR 1923C
3-00 305 2 15690 5.0 785 4.0 635 98DCR 2139C
305 2X ME AVG 3L 16501M 810F 621P 2089C
PPA -1327M -3F -29P / YD -1374M -16F -32P
CDCB GPTA S 04/01/2021 3RECS 87%R 34%ILE
-486M 0.12% 1F 0.06% -5P 18CM\$ 4NM\$ -29FM\$
-0.7PL -1.6LIV 1.8DPR 2.1CCR -1.2HCR 3.03SCS 59GM\$
-0.2MFV 0.0DAB -0.9KET 0.6MAS 0.1MET -0.1RPL -2.11HTI
AJCA 04/01/2021 GPTAT 83%R 0.2 GJUI 4.2
GJPI 82%R 6

HOMETOWN ACTION HERO
JECAN000010973163 GT50K BBR 100 JH1F JNSF 80JE4014
CDCB GPTA S 04/01/2021 86DAUS 60HRDS 14%RIP
91%R -1041M -0.01% -53F 0%ILE
90%R 0.01% -36P -453CM\$ -439NM\$ -414FM\$ -354GM\$
-3.1PL 0.0LIV 1.3DPR 1.4CCR 0.7HCR 3.27SCS
-0.1MFV -0.1DAB -0.2KET 1.1MAS 0.3MET 0.0RPL 0.32HTI
AJCA 04/01/2021 87DAUS
GPTAT 89%R -0.3 GJUI -7.5 GJPI 86%R -123

SILVER LINING TEQUILA HYPER 90%
JE840003012494047
DHIA HERD # 12-11-0257 CONTROL # 302
2-00 305 2 11340 3.7 417 3.4 388 88DCR 1205C
3-08 305 2 9780 4.8 469 3.5 339 88DCR 1171C
4-08 282 2 12570 3.7 462 3.4 429 88DCR 1334C
6-01 305 2 19930 4.7 929 3.5 704 94DCR 2433C
305 2X ME AVG 4L 14196M 595F 494P 1623C
PPA -2322M -154F -103P / YD -2665M -142F -106P
CDCB PTA 04/01/2021 4RECS 57%R 0%ILE
-1481M 0.01% -70F 0.00% -55P -589CM\$ -567NM\$ -523FM\$
-2.5PL -3.9LIV -1.5DPR -1.7CCR -0.8HCR 3.22SCS -522GM\$
-0.2MFV -0.5DAB -1.0KET -0.4MAS 0.6MET 0.4RPL -5.76HTI
AJCA 04/01/2021 PTAT 50%R 0.9 JUI 9.9
JPI 49%R-188
SIRE: TOWER VUE PRIME TEQUILA-ET GJPI -207 0%ILE

NEXT DAM:
PWH GOVERNOR HESPER 82%
SIRE: GRIFFENS GOVERNOR-ET GJPI -107 1%ILE

4TH DAM:
PWH COMERICA HAMMER 81%
3-08 305 2 13550 4.3 583 3.7 495 92DCR 1620C

LOT 36 SILVER LINING COLTON TINY JE840003215270856



TIERNEYS HIRED GUN TAMALE, VG-86%
From the Same Family as Lot 36



**TIERNEYS IMPRESSION TURTLE
DOVE, VG-87%**
From the Same Family as Lot 36



TIERNEYS HIRED GUN TEAGAN, E-91%
From the Same Family as Lot 36

BORN 03/30/2020 PO
FEMALE EFI 6.8% AMERICAN ID 1927/1927

SHAW, DAVIS
OXFORD, MA
508-987-7353

BREEDER & OWNER

PA -1482M -30F -34P
-170CM\$ -183NM\$ -216FM\$
-0.5PL 0.9DPR 1.0CCR 0.6HCR 3.18SCS
PA TYPE 1.3 JPI 35%R -58
ST SR DF RA RW RL FA FU
1.8 0.2 1.3 H1.0 0.7 S0.1 S0.6 2.3
RH RUW UC UD TP TL RTR RTS
1.4 0.4 1.5 S2.3 C1.4 L0.4

SELLING OPEN

SIRE:
CHILLI ACTION COLTON-ET
USA 066738335 GT50K BBR 100 JH1F JNSF 7JE1088
CDCB GPTA S 04/01/2021 4012DAUS 1091HRDS 22%RIP
99%R -1867M 0.31% -30F 5%ILE
99%R 0.12% -46P -227CM\$ -237NM\$ -265FM\$ -181GM\$
-1.5PL 0.4LIV 0.5DPR 0.2CCR 0.3HCR 3.24SCS
0.1MFV 0.0DAB 0.1KET 0.4MAS 0.2MET 0.1RPL 1.95HTI
AJCA 04/01/2021 2217DAUS
GPTAT 99%R 1.6 GJUI 15.1 GJPI 97%R -73

DAM:
SILVER LINING CASINO TEMPTATION
JE840003200415978
DHIA HERD # 12-11-0257 CONTROL # 1819
1-11 305 2 14410 5.5 792 4.1 591 93DCR 2047C
305 2X ME AVG 1L 18677M 1030F 778P 2695C

2-01 86%
ST SR DF RA RW RL FA FU RH RUW UC UD TP TL RTR RTS
39 32 36 23 34 36 34 40 41 39 37 36 42 26 42 33

PPA -1641M -27F -24P / YD -1727M -37F -27P
CDCB PTA 04/01/2021 1RECS 52%R 14%ILE
-1096M 0.12% -29F 0.09% -21P -112CM\$ -129NM\$ -167FM\$
0.5PL 0.0LIV 1.3DPR 1.7CCR 0.9HCR 3.12SCS -79GM\$
-0.1MFV -0.2DAB -0.2KET 0.1MAS 0.3MET 0.2RPL -1.76HTI
AJCA 04/01/2021 PTAT 45%R 1.0 JUI 14.1
JPI 43%R -43

3RD JR 2-YEAR-OLD, 2020 MA STATE FAIR
3RD JUNIOR YEARLING, 2019 EASTERN STATES EXPO

FOREST GLEN AVERY ACTION-ET
USA 111023978 GTHD BBR 100 JH1F JNSF 7JE590
CDCB GPTA S 04/01/2021 23931DAUS 2799HRDS 4%RIP
99%R -901M -0.02% -47F 5%ILE
99%R 0.00% -33P -183CM\$ -173NM\$ -152FM\$ -114GM\$
1.1PL 3.6LIV 2.0DPR 1.8CCR 2.0HCR 3.00SCS
0.1MFV 0.5DAB 0.7KET 3.1MAS -0.2MET -0.2RPL 9.36HTI
AJCA 04/01/2021 12221DAUS
GPTAT 99%R 0.6 GJUI 4.8 GJPI 99%R -34

FAMILY HILL CONNECTION CHILLI-ET 91%
USA 114535186 GT3K BBR 100 JH1F JNSF
TATTOO /F950
DHIA HERD # 51-09-0284 CONTROL # 950
2-04 266 2 17560 7.6 1335 4.0 694 89DCR 2403C
305 2X ME AVG 1L 23610M 1760F 934P 3234C
CDCB GPTA S 04/01/2021 ORECS 91%R 15%ILE
-1784M 0.32% -23F 0.14% -38P -96CM\$ -122NM\$ -178FM\$
0.0PL 0.1LIV 1.8DPR 2.5CCR -0.1HCR 2.95SCS -50GM\$
-0.1MFV -0.1DAB -0.5KET 0.9MAS 0.8MET 0.3RPL -0.05HTI
AJCA 04/01/2021 GPTAT 86%R 1.1 GJUI 10.2
GJPI 86%R -32

ELLIOTTS REGENCY CASINO-ET
JE840003125141657 GT50K BBR 100 JH1F JNSF 14JE725
CDCB GPTA S 04/01/2021 1976DAUS 382HRDS 49%RIP
99%R -373M 0.10% 2F 28%ILE
99%R 0.12% 11P 157CM\$ 124NM\$ 49FM\$ 109GM\$
1.2PL 0.7LIV -0.2DPR -0.1CCR 1.0HCR 3.12SCS
0.0MFV 0.2DAB 0.0KET -1.3MAS -0.1MET 0.0RPL -1.39HTI
AJCA 04/01/2021 980DAUS
GPTAT 98%R 2.0 GJUI 15.7 GJPI 94%R 22

TIERNEYS HIRED GUN TWINKLE 85%
USA 119302237
TATTOO /TA407
DHIA HERD # 12-11-0257 CONTROL # 1505
1-11 305 2 8480 5.6 479 4.2 359 90DCR 1244C
3-01 305 2 11980 5.6 670 4.1 488 55DCR 1690C
4-05 305 2 15630 5.3 822 4.0 630 95DCR 2181C
305 2X ME AVG 4L 12384M 691F 520P 1800C
PPA -3939M -148F -109P / YD -3601M -130F -104P
CDCB PTA 04/01/2021 3RECS 55%R 2%ILE
-1854M 0.13% -65F 0.07% -55P -441CM\$ -438NM\$ -435FM\$
-0.2PL -0.6LIV 3.1DPR 3.6CCR 1.0HCR 3.17SCS -317GM\$
-0.2MFV -0.7DAB -0.4KET 1.4MAS 0.6MET 0.4RPL -2.79HTI
AJCA 04/01/2021 PTAT 50%R -0.2 JUI 3.2
JPI 47%R -121
SIRE: SV JADE HIRED GUN-ET GJPI -93 1%ILE

NEXT DAM:
TIERNEYS GENTRY TINKERBELLE 78%
1-10 305 2 6900 5.1 350 3.7 257 96DCR 889C
SIRE: RAPID BAY INDIANA GENTRY-ET JPI -157 0%ILE

4TH DAM:
TIERNEYS TOPGUN HERCULES TIARA 88%
10-09 290 2 18750 5.2 973 3.5 648 91DCR 2239C

Online Lots

Bidding on these lots will start Wednesday April 28 on JerseyBid.com and bidding will finish on Saturday, May 1 during the live sale.





LEW-LIN VALOR KOOKY-P, E-95%
DAM OF LOT 100



LEW-LIN REMAKE KINKY-P, E-93%
GRANDAM OF LOT 100

LOT 100 OFFERING THE RIGHT TO IVF LEW-LIN VALOR KOOKY-P

SISTER(S):

BS LEW-LIN WICKED KANDY 91%
4-03 305 3 17160 5.5 948 3.9 663 93DCR 2294C
BS LEW-LIN HIRED GUN KISSES 85%
BS LEW-LIN APPLEJACK KAREN-P-ET 89%
BS LEW-LIN APPLEJACK KIT-P-ET 88%
BS LEW-LIN APPLEJACK KELLY-P-ET 87%
BS LEW-LIN APPLEJACK KAY-ET 86%

DAM:

LEW-LIN VALOR KOOKY-P

USA 067016399 GT29K BBR 100 JH1F JNSF
DHIA HERD # 21-39-1462 CONTROL # 99

2-01 305 3 10040 5.6 559 4.0 399 87DCR 1381C
3-05 294 3 16910 5.6 950 4.0 674 91DCR 2333C
4-05 279 3 16400 5.1 836 3.7 611 91DCR 2113C
5-05 286 3 14440 5.2 745 3.9 557 90DCR 1927C
6-07 305 3 19320 5.6 1080 4.0 773 93DCR 2676C
305 2X ME AVG 5L 14961M 823F 593P 2051C

8-08 93% 9-10 94% 11-08 94% 12-03 95%
ST SR DF RA RW RL FA FU RH RUW UC UD TP TL RTR RTS
46 36 46 26 42 28 40 46 42 45 26 22 20 28 20 28

PPA -5484M -109F -133P / YD -3531M -72F -86P
CDCB GPTA S 04/01/2021 5RECS 85%R 17%ILE

-1816M 0.29% -31F 0.13% -41P -72CM\$ -98NM\$ -153FM\$
2.8PL 0.2LIV 2.5DPR 2.6CCR -1.1HCR 2.77SCS -38GM\$
-0.2MFV -0.2DAB -0.2KET 1.3MAS 0.7MET 0.4RPL -0.4OHTI

AJCA 04/01/2021 GPTAT 82%R 0.6 GJUI 15.9 GJPI 79%R -29

1ST 5-YEAR-OLD, 2013 MID-ATLANTIC REGIONAL JR SHOW

4TH 5-YEAR-OLD, 2013 NEW YORK STATE FAIR

GRAND & SENIOR CHAMPION, 2012 MID-ATLANTIC RGNL JR SHOW

1ST 4-YEAR-OLD, 2012 MID-ATLANTIC REGIONAL JR SHOW

2ND JR 2-YEAR-OLD, 2010 CENTRAL NATIONAL JR

3RD JR 2-YEAR-OLD, 2010 NEW YORK STATE FAIR

2ND JR 2-YEAR-OLD, 2010 MID-ATLANTIC

1ST JR 2-YEAR-OLD, 2010 MID-ATLANTIC RGNL JR SHOW

SISTER(S):

LEW-LIN IATOLA KRANKY 90%
3-05 305 3 20380 4.6 941 3.7 753 92DCR 2550C

STUTTLE, BRYANT
GROTON, NY
607-351-8325

BREEDER & OWNER

OFFERING THE RIGHT TO AN IVF SESSION WITH SIRE OF CHOICE TO LEW-LIN VALOR KOOKY-P. BUYER IS GUARANTEED A MINIMUM OF FIVE (5) AND MAXIMUM OF TEN (10) FROZEN OR DIRECT TRANSFER EMBRYOS. FIRST SESSION CAN BE BOOKED THE FIRST WEEK OF JUNE. BUYER IS RESPONSIBLE FOR ALL ASPIRATION, FREEZING AND/OR RECIPIENTS COSTS. SALE TERMS: PAYMENT DUE AT TIME OF SALE.

SHE IS TESTED A2A2 AND AA BB

VALOR OF OBLONG VALLEY-ET

USA 114327763 91JE4613
CDCB PTA 04/01/2021 111DAUS 38HRDS 3%RIP
92%R -1545M 0.28% -19F 6%ILE
93%R 0.08% -40P -106CM\$ -118NM\$ -144FM\$ -77GM\$
1.1PL 0.6LIV 1.1DPR 2.1CCR -0.6HCR 2.88SCS
-0.1MFV 0.0DAB -0.4KET 0.6MAS 1.0MET 0.3RPL 0.08HTI
AJCA 04/01/2021 43DAUS
PTAT 78%R 0.5 JUI 7.4 JPI 86%R -37

LEW-LIN REMAKE KINKY-P

93%

USA 114922230
TATTOO /MD23
DHIA HERD # 21-49-0046 CONTROL # 23
2-09 278 2 10098 4.6 461 3.6 363 91DCR 1241C
3-09 296 2 15606 4.7 737 3.5 543 95DCR 1877C
305 2X ME AVG 2L 14121M 651F 492P 1693C
PPA -5464M -216F -183P / YD -3833M -152F -126P
CDCB PTA 04/01/2021 5RECS 62%R 2%ILE
-1831M 0.09% -72F 0.04% -59P -432CM\$ -428NM\$ -418FM\$
-0.1PL 1.2LIV 3.7DPR 2.5CCR -1.3HCR 2.86SCS -307GM\$
0.0MFV -0.3DAB -0.2KET 1.3MAS 0.3MET 0.2RPL 0.88HTI
AJCA 04/01/2021 PTAT 43%R -0.6 JUI 2.4 JPI 53%R-103
GRAND AND SENIOR CHAMPION, 2007 NY STATE FAIR
1ST 4-YEAR-OLD, 2007 NEW YORK STATE FAIR
SIRE: ROCK ELLA REMAKE-ET GJPI -69 3%ILE

SISTER(S):

LEW-LIN TOUCH GOLD BELINDA 90%
7-03 305 3 20030 5.0 1001 3.7 747 91DCR 2584C

NEXT DAM:

LEW-LIN BERRETTA KAY-P 85%
2-03 305 3 12950 4.9 637 3.4 438 95DCR 1513C
SIRE: MASON BOOMER SOONER BERRETTA {6} GJPI -71 1%ILE

4TH DAM:

SHALELEIGH LANHURST KITTY-P 78%



HAVS LOVABULL WATCHFULL-P, E-93%
GRANDAM OF LOT 101



KY-HI TOPEKA HOPEFULL-P-ET, E-90%
SISTER TO THE DAM OF LOT 101



KY-HI TOPEKA FAITHFULL-ET, E-93%
SISTER TO THE DAM OF LOT 101



KY-HI OLIVER JOYFULL-P-ET, E-90%
SISTER TO THE DAM OF LOT 101

LOT 101 KY-HI LADD BLAIR (TWIN) JE84003202727643 GT9K

BORN 09/01/2019 P1 BBR 100
 FEMALE EFI 7.2% AMERICAN ID 175/175 JH1C JNSF A2A2
 CDCB GPTA S 04/01/2021 ORECS 76%R 35%ILE
 -221M 0.00% -10F 0.01% -7P 11CM\$ 9NM\$ 7FM\$
 1.5PL 0.7LIV 0.7DPR 1.2CCR -0.1HCR 2.89SCS 20GM\$
 0.0MFV -0.1DAB -0.2KET 1.5MAS -0.4MET -0.3RPL 1.59HTI
 AJCA 04/01/2021 GPTAT 77%R 0.5 GJUI 0.7 GJPI 73%R 2
 ST SR DF RA RW RL FA FU
 0.7 -0.2 0.6 L0.1 0.3 P0.5 S0.6 0.5
 RH RUW UC UD TP TL RTR RTS
 0.0 -0.2 -0.4 S0.7 W0.8 S0.7 W0.6 C0.9

SISTER(S):
 KY-HI AXIS BROOKE 87%
 3-00 305 3 24110 4.2 1010 3.3 794 94DCR 2712C
 JX KY-HI EUSEBIO BLISS {5} 82%
 1-08 305 3 20210 4.9 989 3.5 706 90DCR 2440C

SIRE:
 GOLDUST KARBALA LADD-ET
 USA 117627303 GT50K BBR 100 JH1F JNSF 11JE1140
 CDCB GPTA S 04/01/2021 2281DAUS 322HRDS 6%RIP
 99%R -1075M 0.25% -1F 12%ILE
 99%R 0.06% -27P 19CM\$ 10NM\$ -10FM\$ 13GM\$
 1.1PL 1.5LIV -0.1DPR 0.3CCR 2.2HCR 2.95SCS
 0.3MFV -0.2DAB 0.2KET 2.2MAS -1.2MET -0.6RPL 5.39HTI
 AJCA 04/01/2021 1387DAUS
 GPTAT 99%R 1.6 GJUI 14.8 GJPI 98%R -11

DAM:
 KY-HI PHAROAH BLISSFULL-ET
 USA 067480109 GT13K BBR 100 JH1C JNSF
 DHIA HERD # 21-08-1155 CONTROL # 109
 3-02 305 2 18580 4.4 814 3.4 633 101DCR 2177C
 4-03 305 3 26510 4.5 1184 3.5 940 94DCR 3196C
 305 2X ME AVG 3L 17843M 844F 618P 2124C

2-02 79% 3-04 79% 4-06 82%
 ST SR DF RA RW RL FA FU RH RUW UC UD TP TL RTR RTS
 42 38 37 29 39 28 37 20 37 42 34 16 20 26 28 32
 PPA 1437M 15F 35P / YD 1458M 26F 36P
 CDCB GPTA S 04/01/2021 4RECS 82%R 45%ILE
 620M -0.16% -4F -0.04% 13P 42CM\$ 47NM\$ 61FM\$
 1.3PL -0.6LIV 1.4DPR 1.6CCR -0.9HCR 2.83SCS 63GM\$
 -0.2MFV 0.0DAB -0.6KET 0.6MAS 0.1MET -0.3RPL -1.86HTI
 AJCA 04/01/2021 GPTAT 82%R -0.3 GJUI -7.2 GJPI 78%R 20

SISTER(S):
 KY-HI TOPEKA WISTFULL-P-ET 85%
 4-07 305 2 18980 4.9 923 3.9 745 101DCR 2512C
 KY-HI TOPEKA HOPEFULL-P-ET 90%
 3-00 305 3 20860 5.0 1040 3.7 775 80DCR 2681C
 KY-HI TOPEKA FAITHFULL-ET 93%
 4-11 305 3 25810 5.2 1338 3.4 881 102DCR 3044C
TYPE AND PRODUCTION WINNER, 2016 DELAWARE COUNTY, NY PARISH SHOW
SUPREME CHAMPION, 2016 CHENANGO COUNTY (NY) 4-H SHOW
1ST JR 3-YEAR-OLD, NY STATE FAIR JR SHOW
1ST JR YEARLING, 2014 NY STATE 4-H SHOW
RES. JR. CHAMP, 2014 CHENANGO COUNTY (NY) 4-H SHOW
 KY-HI MASTER WHISKEY-P-ET 83%
 4-00 305 3 21690 5.1 1116 3.8 828 102DCR 2865C
 KY-HI MASTER WHISTLE-P-ET 83%
 3-05 305 3 20480 4.8 993 3.6 736 102DCR 2545C
 KY-HI MASTER WHISTERIA-P-ET 86%
 4-11 305 2 17990 5.4 967 3.5 631 94DCR 2181C
 KY-HI PHAROAH PEACEFULL-P-ET 86%
 4-07 305 3 30840 4.4 1372 3.6 1112 95DCR 3737C
 KY-HI CHARLEMAGNE SINFULL-ET 88%
 4-03 305 3 27160 4.6 1252 3.8 1027 103DCR 3430C
 KY-HI CHARLEMAGNE CHEERFULL-P-ET 86%
 1-10 305 3 21200 4.4 938 3.7 777 101DCR 2579C
 KY-HI AXIS BEAUTIFULL-P-ET 83%
 2-11 305 3 26450 3.9 1024 3.2 840 101DCR 2797C
 KY-HI OLIVER JOYFULL-P-ET 90%
 3-02 305 3 24250 4.8 1152 3.4 836 86DCR 2889C
JR 3-YEAR-OLD GJPI AWARD, 2020 ALL AMERICAN
 KY-HI OLIVER WONDERFULL-P-ET 83%
 2-11 305 3 25480 5.4 1379 3.5 902 92DCR 3118C
 KY-HI LADD LISBON-P-ET 87%
 2-09 305 2 22720 5.6 1264 3.8 872 103DCR 3018C
 KY-HI LADD LUNA-P-ET 83%
 KY-HI CRAZE CRAZEFULL-P-ET 91%
 2-00 281 3 20960 5.3 1112 3.5 742 92DCR 2565C
5TH JR 2-YEAR-OLD, 2020 NORTH AMERICAN DAIRY SHOW
3RD JR 2-YEAR-OLD, 2020 WESTERN NATIONAL
8TH JR 2-YEAR-OLD, 2020 ALL AMERICAN SHOW

BRED: 09/18/2020 DUE: 06/24/2021 TO
 SOUTH MOUNTAIN CANDYMAN-ET
 JE840003141003008 BBR 100 JH1F JNSC A2A2 250JE1793
 CDCB GPTA S 04/01/2021 0%RIP
 77%R 246M -0.05% 2F 40%ILE
 77%R 0.00% 10P 162CM\$ 154NM\$ 140FM\$ 128GM\$
 2.3PL -1.1LIV -0.5DPR -0.6CCR 0.0HCR 2.83SCS
 -0.1MFV 0.1DAB 0.3KET 0.2MAS 0.2MET 0.0RPL 0.25HTI
 AJCA 04/01/2021 ODAUS
 GPTAT 79%R 1.8 GJUI 18.5 GJPI 74%R 46
BRED USING SEXED SEMEN

LEHR, KYLIE MARGARET BREEDER & OWNER
 CANASTOTA, NY
 315-684-3796

BW KARBALA-ET
 USA 115611760 GTHD BBR 100 JH1C JNSF 11JE978
 CDCB GPTA S 04/01/2021 3478DAUS 365HRDS 4%RIP
 99%R -351M 0.11% 7F 14%ILE
 99%R -0.01% -15P 43CM\$ 47NM\$ 59FM\$ 38GM\$
 1.5PL -0.4LIV -0.2DPR -0.1CCR 0.9HCR 2.88SCS
 0.1MFV -0.5DAB 0.0KET 3.6MAS -0.7MET -0.3RPL 4.57HTI
 AJCA 04/01/2021 2113DAUS
 GPTAT 99%R 1.0 GJUI 10.5 GJPI 99%R 11

GOLDUST LEGION LEANNA 94%
 USA 067161125 GT3K BBR 100 JH1C JNSF A1A2
 TATTOO /G125
 DHIA HERD # 82-52-0377 CONTROL # 1125
 2-10 305 3 22750 1.0 234 3.8 869 62DCR 1596C
 4-01 297 3 13330 7.8 1036 3.9 515 DHIA 1782C
 5-01 305 2 26270 6.4 1672 3.5 928 102DCR 3208C
 7-06 305 2 27390 8.0 2195 3.5 961 102DCR 3322C
 305 2X ME AVG 5L 22110M 1238F 809P 2514C
 PPA 511M 124F 31P / YD -1325M 43F -19P
 CDCB GPTA S 04/01/2021 4RECS 94%R 27%ILE
 -1103M 0.23% -7F 0.08% -25P -10CM\$ -29NM\$ -66FM\$
 0.7PL 0.7LIV 2.6DPR 1.4CCR 0.7HCR 2.73SCS 29GM\$
 0.1MFV 0.1DAB -0.3KET 2.0MAS -0.6MET 0.0RPL 4.36HTI
 AJCA 04/01/2021 GPTAT 91%R 0.3 GJUI 6.6 GJPI 90%R 5

AHLEM HEADLINE PHAROAH 21795
 USA 068951429 GT50K BBR 100 JH1F JNSF 7JE1221
 CDCB GPTA S 04/01/2021 2257DAUS 386HRDS 8%RIP
 99%R 1077M -0.20% 7F 63%ILE
 99%R -0.09% 20P 246CM\$ 264NM\$ 306FM\$ 271GM\$
 3.6PL 3.1LIV 2.2DPR 2.8CCR 1.2HCR 2.94SCS
 -0.1MFV 0.3DAB -0.5KET -0.9MAS -0.1MET -0.7RPL -2.30HTI
 AJCA 04/01/2021 1096DAUS
 GPTAT 99%R 0.8 GJUI 4.5 GJPI 98%R 68

HAVS LOVABULL WATCHFULL-P 93%
 USA 115454745 GT3K BBR 100 JH1C JNSF
 TATTOO H889/H889
 DHIA HERD # 21-10-0357 CONTROL # 1408
 2-00 305 2 14810 5.0 743 3.6 537 95DCR 1857C
 3-02 305 2 17940 4.7 839 3.5 629 98DCR 2174C
 4-03 305 2 18390 4.8 880 3.7 680 97DCR 2351C
 5-08 305 2 19680 4.7 921 3.6 714 98DCR 2463C
 7-08 305 3 23470 4.9 1143 3.4 797 102DCR 2753C
 305 2X ME AVG 5L 18922M 915F 683P 2356C
 PPA 1353M 65F 55P / YD 735M 46F 38P
 CDCB GPTA S 04/01/2021 5RECS 90%R 43%ILE
 -47M 0.04% 7F 0.03% 4P 50CM\$ 38NM\$ 13FM\$
 0.5PL -1.1LIV -1.8DPR -2.5CCR -3.2HCR 2.83SCS -17GM\$
 -0.2MFV -0.2DAB -0.6KET 3.2MAS 0.2MET 0.0RPL 1.99HTI
 AJCA 04/01/2021 GPTAT 85%R 0.1 GJUI 4.7 GJPI 83%R 3
GRAND & SENIOR CHAMPION, 2010 DELAWARE COUNTY (NY) PARISH SHOW
1ST JR 3-YEAR-OLD, 2010 DELAWARE COUNTY (NY) JERSEY PARISH SHOW
1 4-YEAR-OLD, 2011 NY STATE FAIR JR SHOW
3RD 5 & 6-YEAR-OLD, 2013 DELAWARE COUNTY (NY) JERSEY PARISH SHOW
6TH AGED COW, 2013 NY STATE FAIR
YD PROTEIN WINNER 4-YR-OLD, 2013 ALL AMERICAN JUNIOR SHOW
 SIRE: DEN-KEL JACE LOVABULL-P GJPI -39 6%ILE

SISTER(S):
 HAVS KODY ALARM CLOCK 80%
 3-04 305 2 15170 3.4 515 3.2 490 97DCR V 1502C
 NEXT DAM:
 HAVS BARBER CLOCK-ET 91%
 6-09 305 2 21990 3.5 769 3.2 710 97DCR V 2212C
 SIRE: WF/L&M DUNCAN BARBER-ET GJPI -83 1%ILE
 4TH DAM:
 HAVS SOONER LUKE WATCH 92%
 8-02 305 2 21380 4.3 919 3.8 815 99DCR 2534C



HAVS LOVABULL WATCHFULL-P, E-93%
GRANDAM OF LOT 102



KY-HI TOPEKA HOPEFULL-P-ET, E-90%
SISTER TO THE DAM OF LOT 102



KY-HI TOPEKA FAITHFULL-ET, E-93%
SISTER TO THE DAM OF LOT 102



KY-HI OLIVER JOYFULL-P-ET, E-90%
SISTER TO THE DAM OF LOT 102

LOT 102 KY-HI DISCO LEIGHTON JE840003202727640 GT45K

BORN 07/13/2019 P1 BBR 100
 FEMALE EFI 8.8% AMERICAN ID 172/172 JH1F JNSF A2A2
 CDCB GPTA S 04/01/2021 ORECS 77%R 32%ILE
 -608M 0.07% -15F 0.02% -18P -3CM\$ -4NM\$ -7FM\$
 2.5PL 1.6LIV 0.1DPR -0.4CCR 0.6HCR 2.94SCS -14GM\$
 0.1MFV 0.1DAB 0.2KET 1.5MAS 0.4MET -0.1RPL 4.40HTI
 AJCA 04/01/2021 GPTAT 79%R 1.0 GJUI 10.2 GJPI 74%R -9
 ST SR DF RA RW RL FA FU
 0.8 -0.1 0.3 H1.1 0.6 P0.1 S0.8 2.5
 RH RUW UC UD TP TL RTR RTS
 0.3 -0.8 0.6 S3.1 C0.4 L0.3 C0.4 C0.1

SIRE:
 OAKLANE DAZZLER DISCO 2127-ET
 USA 067742127 GT99K BBR 100 JH1F JNSF 7JE1528
 CDCB GPTA S 04/01/2021 4458DAUS 299HRDS 53%RIP
 99%R -350M 0.03% -11F 16%ILE
 99%R -0.01% -14P 50CM\$ 55NM\$ 65FM\$ 24GM\$
 3.5PL 2.1LIV -0.5DPR -0.6CCR 2.4HCR 2.95SCS
 0.1MFV 0.5DAB 0.4KET -0.4MAS 0.4MET -0.1RPL 3.15HTI
 AJCA 04/01/2021 1649DAUS
 GPTAT 99%R 1.2 GJUI 12.1 GJPI 95%R -2

DAM:
 KY-HI LADD LINDIN-ET
 JE840003142573023 GT45K BBR 100 JH1F JNSF A2A2
 DHIA HERD # 21-10-0357 CONTROL # 146
 1-11 276 3 14090 4.8 671 3.4 473 91DCR 1634C
 305 2X ME AVG 2L 17710M 868F 574P 1983C

2-04 80% 2-11 80% 3-06 84%
 ST SR DF RA RW RL FA FU RH RUW UC UD TP TL RTR RTS
 35 32 37 25 32 24 26 34 36 33 23 27 22 23 28 32
 PPA -1951M -7F -62P / YD -1586M 9F -47P
 CDCB GPTA S 04/01/2021 2RECS 82%R 33%ILE
 -594M 0.14% OF 0.02% -17P 4CM\$ ONM\$ -7FM\$
 1.3PL 0.6LIV -0.4DPR -0.8CCR -1.0HCR 2.86SCS -20GM\$
 0.1MFV -0.2DAB -0.2KET 2.4MAS -0.3MET -0.3RPL 3.73HTI
 AJCA 04/01/2021 GPTAT 82%R 0.7 GJUI 8.2 GJPI 78%R -9

SISTER(S):
 KY-HI TOPEKA WISTFULL-P-ET 85%
 4-07 305 2 18980 4.9 923 3.9 745 101DCR 2512C
 KY-HI TOPEKA HOPEFULL-P-ET 90%
 3-00 305 3 20860 5.0 1040 3.7 775 80DCR 2681C
 KY-HI TOPEKA FAITHFULL-ET 93%
 4-11 305 3 25810 5.2 1338 3.4 881 102DCR 3044C
 TYPE AND PRODUCTION WINNER, 2016 DELAWARE COUNTY, NY PARISH SHOW
 SUPREME CHAMPION, 2016 CHENANGO COUNTY (NY) 4-H SHOW
 1ST JR 3-YEAR-OLD, NY STATE FAIR JR SHOW
 1ST JR YEARLING, 2014 NY STATE 4-H SHOW
 RES. JR. CHAMP, 2014 CHENANGO COUNTY (NY) 4-H SHOW
 KY-HI MASTER WHISKEY-P-ET 83%
 4-00 305 3 21690 5.1 1116 3.8 828 102DCR 2865C
 KY-HI MASTER WHISTLE-P-ET 83%
 3-05 305 3 20480 4.8 993 3.6 736 102DCR 2545C
 KY-HI MASTER WHISTERIA-P-ET 86%
 4-11 305 2 17990 5.4 967 3.5 631 94DCR 2181C
 KY-HI PHAROAH BLISSFULL-ET 82%
 4-03 305 3 26510 4.5 1184 3.5 940 94DCR 3196C
 KY-HI PHAROAH PEACEFULL-P-ET 86%
 4-07 305 3 30840 4.4 1372 3.6 1112 95DCR 3737C
 KY-HI CHARLEMAGNE SINFULL-ET 88%
 4-03 305 3 27160 4.6 1252 3.8 1027 103DCR 3430C
 KY-HI CHARLEMAGNE CHEERFULL-P-ET 86%
 1-10 305 3 21200 4.4 938 3.7 777 101DCR 2579C
 KY-HI AXIS BEAUTIFULL-P-ET 83%
 2-11 305 3 26450 3.9 1024 3.2 840 101DCR 2797C
 KY-HI OLIVER JOYFULL-P-ET 90%
 3-02 305 3 24250 4.8 1152 3.4 836 86DCR 2889C
 JR 3-YEAR-OLD GJPI AWARD, 2020 ALL AMERICAN
 KY-HI OLIVER WONDERFULL-P-ET 83%
 2-11 305 3 25480 5.4 1379 3.5 902 92DCR 3118C
 KY-HI LADD LISBON-P-ET 87%
 2-09 305 2 22720 5.6 1264 3.8 872 103DCR 3018C
 KY-HI LADD LUNA-P-ET 83%
 KY-HI CRAZE CRAZEFULL-P-ET 91%
 2-00 281 3 20960 5.3 1112 3.5 742 92DCR 2565C
 5TH JR 2-YEAR-OLD, 2020 NORTH AMERICAN DAIRY SHOW
 3RD JR 2-YEAR-OLD, 2020 WESTERN NATIONAL
 8TH JR 2-YEAR-OLD, 2020 ALL AMERICAN SHOW

BRED: 09/28/2020 DUE: 07/04/2021 TO
 SOUTH MOUNTAIN CANDYMAN-ET
 JE840003141003008 BBR 100 JH1F JNSC A2A2 250JE1793
 CDCB GPTA S 04/01/2021 0%RIP
 77%R 246M -0.05% 2F 40%ILE
 77%R 0.00% 10P 162CM\$ 154NM\$ 140FM\$ 128GM\$
 2.3PL -1.1LIV -0.5DPR -0.6CCR 0.0HCR 2.83SCS
 -0.1MFV 0.1DAB 0.3KET 0.2MAS 0.2MET 0.0RPL 0.25HTI
 AJCA 04/01/2021 50DAUS
 GPTAT 79%R 1.8 GJUI 18.5 GJPI 74%R 46
 BRED USING SEXED SEMEN

LEHR, KYLIE MARGARET BREEDER & OWNER
 CANASTOTA, NY
 315-684-3796

SHAN-MAR HILARIO CHISEL-ET
 USA 067108037 GT80K BBR 100 JH1F JNSF 7JE1375
 CDCB GPTA S 04/01/2021 62DAUS 14HRDS 19%RIP
 95%R -349M 0.23% 32F 45%ILE
 95%R 0.09% 7P 209CM\$ 181NM\$ 118FM\$ 152GM\$
 0.7PL -0.2LIV -0.5DPR -0.8CCR 1.3HCR 2.98SCS
 0.1MFV 0.4DAB 0.1KET -0.4MAS 0.0MET 0.0RPL 2.25HTI
 AJCA 04/01/2021 50DAUS
 GPTAT 93%R 0.6 GJUI -0.2 GJPI 91%R 38

SUNSET CANYON DZZLER V MAID 2348 90%
 USA 118706113 GT8K BBR 100 JH1F JNSF
 TATTOO /C348
 DHIA HERD # 46-34-0120 CONTROL # 2348
 2-11 305 2 24380 6.4 1566 4.0 983 103DCR 3404C
 4-01 269 2 22690 6.3 1438 4.1 935 103DCR 3239C
 4-11 305 2 22980 6.5 1492 4.1 939 103DCR 3252C
 6-01 305 2 24500 6.2 1521 4.1 1008 100DCR 3491C
 305 2X ME AVG 5L 24668M 1508F 982P 3401C
 PPA 2276M 191F 104P / YD 273M 71F 22P
 CDCB GPTA S 04/01/2021 5RECS 89%R 93%ILE
 -285M 0.13% 14F 0.04% -2P 263CM\$ 251NM\$ 226FM\$
 4.6PL 3.5LIV 0.7DPR 1.1CCR 3.2HCR 2.94SCS 223GM\$
 0.1MFV 0.3DAB 0.2KET 0.3MAS 1.1MET 0.2RPL 3.64HTI
 AJCA 04/01/2021 GPTAT 87%R 1.1 GJUI 11.6 GJPI 84%R 56

GOLDUST KARBALA LADD-ET
 USA 117627303 GT50K BBR 100 JH1F JNSF 11JE1140
 CDCB GPTA S 04/01/2021 2281DAUS 322HRDS 6%RIP
 99%R -1075M 0.25% -1F 12%ILE
 99%R 0.06% -27P 19CM\$ 10NM\$ -10FM\$ 13GM\$
 1.1PL 1.5LIV -0.1DPR 0.3CCR 2.2HCR 2.95SCS
 0.3MFV -0.2DAB 0.2KET 2.2MAS -1.2MET -0.6RPL 5.39HTI
 AJCA 04/01/2021 1387DAUS
 GPTAT 99%R 1.6 GJUI 14.8 GJPI 98%R -11

HAVS LOVABULL WATCHFULL-P 93%
 USA 115454745 GT3K BBR 100 JH1C JNSF
 TATTOO H889/H889
 DHIA HERD # 21-10-0357 CONTROL # 1408
 2-00 305 2 14810 5.0 743 3.6 537 95DCR 1857C
 3-02 305 2 17940 4.7 839 3.5 629 98DCR 2174C
 4-03 305 2 18390 4.8 880 3.7 680 97DCR 2351C
 5-08 305 2 19680 4.7 921 3.6 714 98DCR 2463C
 7-08 305 3 23470 4.9 1143 3.4 797 102DCR 2753C
 305 2X ME AVG 5L 18922M 915F 683P 2356C
 PPA 1353M 65F 55P / YD 735M 46F 38P
 CDCB GPTA S 04/01/2021 5RECS 90%R 43%ILE
 -47M 0.04% 7F 0.03% 4P 50CM\$ 38NM\$ 13FM\$
 0.5PL -1.1LIV -1.8DPR -2.5CCR -3.2HCR 2.83SCS -17GM\$
 -0.2MFV -0.2DAB -0.6KET 3.2MAS 0.2MET 0.0RPL 1.99HTI
 AJCA 04/01/2021 GPTAT 85%R 0.1 GJUI 4.7 GJPI 83%R 3
 GRAND & SENIOR CHAMPION, 2010 DELAWARE COUNTY (NY) PARISH SHOW
 1ST JR 3-YEAR-OLD, 2010 DELAWARE COUNTY (NY) JERSEY PARISH SHOW
 1 4-YEAR-OLD, 2011 NY STATE FAIR JR SHOW
 3RD 5 & 6-YEAR-OLD, 2013 DELAWARE COUNTY (NY) JERSEY PARISH SHOW
 6TH AGED COW, 2013 NY STATE FAIR
 YD PROTEIN WINNER 4-YR-OLD, 2013 ALL AMERICAN JUNIOR SHOW
 SIRE: DEN-KEL JACE LOVABULL-P GJPI -39 6%ILE

SISTER(S):
 HAVS KODY ALARM CLOCK 80%
 3-04 305 2 15170 3.4 515 3.2 490 97DCR V 1502C

NEXT DAM:
 HAVS BARBER CLOCK-ET 91%
 6-09 305 2 21990 3.5 769 3.2 710 97DCR V 2212C
 SIRE: WF/L&M DUNCAN BARBER-ET GJPI -83 1%ILE

4TH DAM:
 HAVS SOONER LUKE WATCH 92%
 8-02 305 2 21380 4.3 919 3.8 815 99DCR 2534C

LOT 103 KY-HI OLIVER KENZINGTON JE840003202727639 GT45K

BORN 07/03/2019 P3 BBR 100
 FEMALE EFI 8.6% AMERICAN ID 171/171 JH1F JNSF A2A2

LEHR, KYLIE MARGARET BREEDER & OWNER
 CANASTOTA, NY
 315-684-3796

CDCB GPTA S 04/01/2021 ORECS 76%R 63%ILE
 200M 0.05% 21F -0.02% 4P 106CM\$ 109NM\$ 116FM\$
 1.4PL -0.3LIV -1.4DPR -1.1CCR 1.0HCR 3.00SCS 60GM\$
 0.1MFV 0.1DAB 0.0KET -0.9MAS -0.1MET 0.1RPL -0.09HTI
 AJCA 04/01/2021 GPTAT 78%R 0.7 GJUI 2.5 GJPI 73%R 20
 ST SR DF RA RW RL FA FU
 1.3 0.1 0.4 L1.8 -0.6 S1.1 L0.2 -0.3
 RH RUW UC UD TP TL RTR RTS
 1.2 0.1 0.2 S0.2 W0.1 L0.4 W0.5 C0.3

ALL LYNNS LOUIE VALENTINO-ET
 USA 116279413 GT50K BBR 100 JH1C JNSF 7JE1038
 CDCB GPTA S 04/01/2021 21405DAUS 2404HRDS 5%RIP
 99%R 270M -0.09% -7F 23%ILE
 99%R -0.03% 4P 92CM\$ 97NM\$ 111FM\$ 21GM\$
 2.6PL 3.4LIV -1.9DPR -2.7CCR -0.1HCR 2.96SCS
 0.3MFV 0.6DAB 0.4KET 1.3MAS 1.0MET 0.3RPL 9.03HTI
 AJCA 04/01/2021 9600DAUS
 GPTAT 99%R 1.0 GJUI 6.5 GJPI 99%R 9
 DUTCH HOLLOW MIK OLIVE-P 93%
 USA 116469076 GT8K BBR 100 JH1F JNSF
 TATTOO E799/E799
 DHIA HERD # 21-10-0357 CONTROL # 3799
 5-03 305 3 21260 5.3 1131 3.3 712 101DCR 2459C
 6-08 305 3 24000 5.3 1277 3.4 818 102DCR 2826C
 7-08 305 3 27650 4.7 1302 3.4 953 102DCR 3293C
 10-02 211 3 20630 4.8 999 3.0 612 97DCR 2109C
 305 2X ME AVG 6L 20770M 1139F 721P 2493C
 PPA -854M 68F -23P / YD -1712M 36F -43P
 CDCB GPTA S 04/01/2021 5RECS 89%R 50%ILE
 -491M 0.21% 19F 0.02% -14P 68CM\$ 65NM\$ 61FM\$
 -0.7PL -0.5LIV -0.1DPR -0.2CCR 0.3HCR 2.94SCS 71GM\$
 -0.1MFV 0.0DAB -0.2KET -1.1MAS 0.0MET 0.1RPL -3.11HTI
 AJCA 04/01/2021 GPTAT 86%R 1.2 GJUI 14.1 GJPI 84%R 0

BRED: 09/19/2020 DUE: 06/25/2021 TO
 SOUTH MOUNTAIN CANDYMAN-ET
 JE840003141003008 BBR 100 JH1F JNSC A2A2 250JE1793
 CDCB GPTA S 04/01/2021 0%RIP
 77%R 246M -0.05% 2F 40%ILE
 77%R 0.00% 10P 162CM\$ 154NM\$ 140FM\$ 128GM\$
 2.3PL -1.1LIV -0.5DPR -0.6CCR 0.0HCR 2.83SCS
 -0.1MFV 0.1DAB 0.3KET 0.2MAS 0.2MET 0.0RPL 0.25HTI
 AJCA 04/01/2021 0DAUS
 GPTAT 79%R 1.8 GJUI 18.5 GJPI 74%R 46
 BRED USING SEXED SEMEN

SIRE:
 DUTCH HOLLOW OLIVER-P
 USA 067184544 GT50K BBR 100 JH1F JNSF 7JE1219
 CDCB GPTA S 04/01/2021 7800DAUS 1067HRDS 33%RIP
 99%R 316M 0.01% 18F 30%ILE
 99%R -0.04% 3P 118CM\$ 129NM\$ 152FM\$ 72GM\$
 0.6PL 0.2LIV -1.9DPR -2.3CCR -1.5HCR 3.02SCS
 0.1MFV 0.3DAB 0.5KET -2.2MAS 0.1MET 0.1RPL -0.75HTI
 AJCA 04/01/2021 3011DAUS
 GPTAT 99%R 1.5 GJUI 11.7 GJPI 99%R 13

SUNSET CANYON DIMENSION-ET
 USA 117168914 GT50K BBR 100 JH1F JNSF 7JE1149
 CDCB GPTA S 04/01/2021 6725DAUS 766HRDS 6%RIP
 99%R -548M 0.26% 27F 27%ILE
 99%R 0.17% 16P 175CM\$ 121NM\$ 4FM\$ 108GM\$
 -0.1PL -0.7LIV -0.2DPR 0.8CCR 3.1HCR 2.90SCS
 0.0MFV 0.2DAB -0.4KET 0.7MAS 0.5MET 0.2RPL 1.93HTI
 AJCA 04/01/2021 2695DAUS
 GPTAT 99%R -0.6 GJUI -5.1 GJPI 99%R 46
 KY-HI TEXAS KRITZ 86%
 JE840003128864916 GT29K BBR 100 JH1F JNSF
 DHIA HERD # 21-10-0357 CONTROL # 125
 1-09 305 3 16960 4.7 805 3.4 585 93DCR 2021C
 2-10 305 3 20930 4.8 1002 3.5 738 94DCR 2551C
 4-01 305 3 23380 4.5 1049 3.5 826 94DCR 2822C
 305 2X ME AVG 3L 21151M 1004F 752P 2584C
 PPA 664M 44F 34P / YD 60M 11F 14P
 CDCB GPTA S 04/01/2021 3RECS 82%R 51%ILE
 137M -0.06% -6F 0.00% 6P 72CM\$ 69NM\$ 63FM\$
 1.9PL -0.1LIV 0.3DPR -0.4CCR 1.2HCR 3.00SCS 64GM\$
 0.1MFV -0.3DAB -0.1KET -0.4MAS 0.7MET 0.4RPL -0.70HTI
 AJCA 04/01/2021 GPTAT 81%R 0.6 GJUI 2.7 GJPI 77%R 16
 SIRE: HEARTLAND IRWIN TEXAS-ET GJPI 23 15%ILE

DAM:
 KY-HI DIMENSION KRAMER
 JE840003142573018 GT45K BBR 100 JH1F JNSF A2A2
 CDCB GPTA S 04/01/2021 ORECS 77%R 63%ILE
 -380M 0.20% 24F 0.10% 6P 136CM\$ 108NM\$ 47FM\$
 0.4PL -0.6LIV -0.2DPR -0.2CCR 2.2HCR 3.00SCS 94GM\$
 0.1MFV 0.0DAB -0.3KET 0.2MAS 0.4MET 0.3RPL 1.30HTI
 AJCA 04/01/2021 GPTAT 79%R 0.0 GJUI -3.7 GJPI 74%R 30

SISTER(S):
 CASCADE JEVON KIWI 83%
 3-09 305 2 16100 5.0 805 3.6 576 98DCR 1991C
 CASCADE GOVERNOR KOALA 84%
 3-05 305 2 15710 5.6 887 3.6 566 98DCR 1957C

NEXT DAM:
 DAR VIEW MILITIA KRISA 82%
 4-03 305 2 17520 5.1 899 3.7 644 97DCR 2227C
 SIRE: SUNSET CANYON RP MILITIA-ET GJPI -15 9%ILE

4TH DAM:
 DAR-VIEW PAYOFF KANIKKI 82%
 6-03 305 2 17670 5.2 913 3.6 644 98DCR 2227C



UNDERGROUND MAMIES SPARK, E-91%
FOURTH DAM OF LOT 104



ENNISKILLEN REN MAMIE, E-93%
SIXTH DAM OF LOT 104

LOT 104 BELLVALE CASINO HAWAII JE840003148058889 GT45K

BORN 03/06/2019 P2 BBR 100
 FEMALE EFI 9.0% AMERICAN ID 41/41 JH1F JNSF A2A2
 CDCB GPTA S 04/01/2021 ORECS 77%R 44%ILE
 -909M 0.22% OF 0.16% -1P 82CM\$ 43NM\$ -45FM\$
 1.0PL 0.7LIV 1.3DPR 1.3CCR 1.0HCR 3.15SCS 65GM\$
 -0.1MFV -0.1DAB -0.3KET -0.1MAS 0.2MET 0.0RPL -1.94HTI
 AJCA 04/01/2021 GPTAT 78%R 1.1 GJUI 6.1 GJPI 73%R 5
 ST SR DF RA RW RL FA FU
 2.1 0.9 0.4 H0.7 1.1 P0.1 S0.7 1.4
 RH RUW UC UD TP TL RTR RTS
 -0.3 -0.3 1.0 S1.7 C1.8 S1.2 C2.6 C1.0

BRED: 08/25/2020 DUE: 05/31/2021 TO
 RIVER VALLEY CECE CHROME-ET
 JE840003012423929 BBR 100 JH1F JNSC 7JE5004
 CDCB GPTA S 04/01/2021 6322DAUS 811HRDS 44%RIP
 99%R 647M 0.04% 41F 79%ILE
 99%R -0.01% 21P 354CM\$ 348NM\$ 338FM\$ 335GM\$
 2.4PL -2.4LIV 0.4DPR 1.2CCR 1.5HCR 2.86SCS
 -0.2MFV 0.0DAB 0.7KET 0.6MAS -0.3MET 0.2RPL -0.06HTI
 AJCA 04/01/2021 2469DAUS
 GPTAT 99%R 2.1 GJUI 16.9 GJPI 99%R 101
 BRED USING SEXED SEMEN

SIRE:
 ELLIOTT'S REGENCY CASINO-ET
 JE840003125141657 GT50K BBR 100 JH1F JNSF 14JE725
 CDCB GPTA S 04/01/2021 1976DAUS 382HRDS 49%RIP
 99%R -373M 0.10% 2F 28%ILE
 99%R 0.12% 11P 157CM\$ 124NM\$ 49FM\$ 109GM\$
 1.2PL 0.7LIV -0.2DPR -0.1CCR 1.0HCR 3.12SCS
 0.0MFV 0.2DAB 0.0KET -1.3MAS -0.1MET 0.0RPL -1.39HTI
 AJCA 04/01/2021 980DAUS
 GPTAT 98%R 2.0 GJUI 15.7 GJPI 94%R 22

DAM:
 BELLVALE MATT HEIDI
 JE840003138497882
 DHIA HERD # 21-32-0960 CONTROL # 14014
 2-00 287 2 14031 4.5 636 3.6 502 93DCR 1713C
 4-00 305 2 16650 4.4 737 3.8 629 98DCR 2053C
 305 2X ME AVG 2L 18198M 820F 662P 2224C
 2-05 84% 3-01 86% 4-04 88% 4-10 90%
 ST SR DF RA RW RL FA FU RH RUW UC UD TP TL RTR RTS
 45 36 38 23 45 30 32 35 36 42 32 28 36 23 38 25
 PPA -2138M -86F -49P / YD -1936M -71F -45P
 CDCB PTA 04/01/2021 3RECS 54%R 10%ILE
 -900M 0.06% -31F 0.06% -21P -184CM\$ -191NM\$ -208FM\$
 -0.5PL -1.0LIV 1.5DPR 1.5CCR 1.2HCR 3.14SCS -126GM\$
 -0.1MFV -0.5DAB -0.5KET 0.7MAS 0.4MET 0.1RPL -2.48HTI
 AJCA 04/01/2021 PTAT 37%R 0.4 JUI 5.5 JPI 47%R -48
 3RD JR 3-YEAR-OLD, 2019 NEW YORK SPRING CAROUSEL JR
 2ND JR 2-YEAR-OLD, 2018 NEW JERSEY STATE FAIR

NOTEBOOM, JASMINE BREEDER & OWNER
 WARWICK, NY
 845-988-5414
 TJF VISIONARY REGENCY
 USA 067248196 GT80K BBR 100 JH1F JNSC 14JE662
 CDCB GPTA S 04/01/2021 3578DAUS 256HRDS 15%RIP
 99%R 1146M -0.14% 24F 60%ILE
 99%R 0.04% 51P 268CM\$ 246NM\$ 194FM\$ 161GM\$
 1.4PL -2.7LIV -3.0DPR -1.7CCR 2.1HCR 3.23SCS
 -0.3MFV 0.4DAB -0.2KET -3.9MAS -1.1MET -0.1RPL -8.67HTI
 AJCA 04/01/2021 1438DAUS
 GPTAT 99%R 1.3 GJUI 6.4 GJPI 99%R 54
 CHILLI PREMIER CINEMA-ET 93%
 USA 071577202 GT50K BBR 100 JH1F JNSF
 DHIA HERD # 23-63-4533 CONTROL # 20895
 1-11 305 2 16691 4.9 812 3.7 625 87DCR 2163C
 2-11 305 2 21669 5.4 1179 3.8 820 91DCR 2838C
 4-01 305 2 21170 5.6 1187 3.9 824 91DCR 2852C
 305 2X ME AVG 3L 21304M 1146F 803P 2779C
 PPA -3525M -54F -63P / YD -2942M -39F -51P
 CDCB GPTA S 04/01/2021 3RECS 88%R 17%ILE
 -1381M 0.21% -26F 0.12% -27P -80CM\$ -101NM\$ -150FM\$
 0.2PL 0.8LIV 0.8DPR -0.1CCR 0.6HCR 3.07SCS -64GM\$
 0.1MFV 0.1DAB 0.1KET 0.2MAS 0.6MET 0.3RPL 2.32HTI
 AJCA 04/01/2021 GPTAT 85%R 1.4 GJUI 15.0 GJPI 83%R -35

WILSONVIEW IF MATT-ET
 USA 118367941 GT80K BBR 100 JH1F JNSF 7JE1344
 CDCB GPTA S 04/01/2021 3862DAUS 478HRDS 15%RIP
 99%R -8M 0.04% 9F 41%ILE
 99%R 0.03% 6P 174CM\$ 163NM\$ 139FM\$ 162GM\$
 2.1PL 1.1LIV 0.8DPR 0.4CCR 3.7HCR 2.96SCS
 0.0MFV -0.3DAB -0.5KET 2.4MAS 1.1MET 0.3RPL 2.76HTI
 AJCA 04/01/2021 1126DAUS
 GPTAT 98%R 0.7 GJUI 7.5 GJPI 98%R 52

FOREVER-HOPEFUL AJ257-ET
 USA 118977719
 TATTOO /FH72
 CONTROL #
 PA -1631M -52F -46P
 -436CM\$ -437NM\$ -443FM\$
 -2.3PL 1.3DPR 2.0CCR -1.3HCR 3.16SCS
 PA TYPE 0.2 JPI 45%R -124
 SIRE: STEINHAUERS IATOLA APPLEJACK GJPI -62 3%ILE

SISTER(S):
 JX FOREVER HOPEFUL G MIMI {4}-ET 85%
 3-00 296 2 17070 5.0 850 3.9 664 104DCR 2282C
 JX FOREVER HOPEFUL G MEMORY {4}-ET 93%
 2-09 298 2 25390 4.2 1059 3.4 865 96DCR 2891C
 FOREVER-HOPEFUL TEQ966-ET 91%
 5-03 305 3 21210 4.5 963 4.0 841 74DCR 2712C
 FOREVER-HOPEFUL TEQ MARY-ET 87%
 FOREVER-HOPEFUL AJ 2065-ET 88%

NEXT DAM:
 FOREVER HOPEFUL MAMIES MIRACLE-ET 90%
 2-09 305 2 12790 5.2 666 3.9 494 91DCR 1709C
 SIRE: MEADOW LAWN J IMPERIAL 50R-ET GJPI -149 0%ILE

4TH DAM:
 UNDERGROUND MAMIES SPARK-ET 91%
 4-01 305 2 19960 5.1 1012 3.8 764 95DCR 2644C
 1ST 4-YEAR-OLD, 2009 NEW YORK SPRING CAROUSEL
 BEST BRED & OWNED 4-YEAR-OLD, 2009 NEW YORK SPRING CAROUSEL
 2ND SR 2-YEAR-OLD, 2007 NEW YORK STATE FAIR

LOT 105 LONG LOST COMANCHE CATNIP {4} USA 173638341

BORN 02/19/2019 TATTOO /LL80 P2
 FEMALE EFI 8.4%

ANDRIEN, DENISE K BREEDER & OWNER
 TROY, PA
 570-297-4946

PA 707M 17F 20P
 97CM\$ 102NM\$ 111FM\$
 0.3PL -1.6DPR -1.3CCR 0.2HCR 3.10SCS
 PA TYPE 0.2 JPI 36%R 16
 ST SR DF RA RW RL FA FU
 1.5 0.8 0.8 H0.1 0.6 S0.1 S0.3 -0.4
 RH RUW UC UD TP TL RTR RTS
 -0.2 0.6 0.0 D0.8 C0.7 S0.4

SUGAR GROVE VALENTINO AXIS
 USA 067072875 GT50K BBR 100 JH1F JNSF 7JE1274
 CDCB GPTA S 04/01/2021 2669DAUS 382HRDS 12%RIP
 99%R 1309M -0.25% 8F 45%ILE
 99%R -0.05% 36P 182CM\$ 184NM\$ 192FM\$ 32GM\$
 1.9PL 1.4LIV -5.1DPR -5.4CCR 0.5HCR 2.88SCS
 0.2MFV 0.1DAB 0.2KET -0.1MAS 1.4MET 0.0RPL 3.01HTI
 AJCA 04/01/2021 1203DAUS
 GPTAT 99%R 1.0 GJUI 4.4 GJPI 99%R 29

BRED: 09/08/2020 DUE: 06/14/2021 TO
 EVANGELO DEL PRIMERO
 USA 067172944 BBR 100 JH1F JNSF 14JE682
 CDCB GPTA S 04/01/2021 1421DAUS 292HRDS 18%RIP
 99%R -1966M 0.20% -57F 5%ILE
 99%R 0.10% -52P -224CM\$ -231NM\$ -250FM\$ -105GM\$
 1.6PL 3.9LIV 4.4DPR 5.3CCR 3.3HCR 3.19SCS
 0.0MFV 0.1DAB -0.3KET 2.1MAS 0.1MET -0.1RPL 3.71HTI
 AJCA 04/01/2021 543DAUS
 GPTAT 97%R 0.9 GJUI 14.8 GJPI 96%R -61

AHLEM LEGAL CHARM 35462
 USA 069042668 GT3K BBR 100 JH1F JNSF
 TATTOO /L5462
 DHIA HERD # 93-24-0224 CONTROL # 35462
 1-09 305 2 16420 5.0 816 3.6 596 98DCR 2061C
 3-00 305 3 22490 5.3 1193 3.7 833 96DCR 2881C
 305 2X ME AVG 2L 23060M 1161F 841P 2908C
 PPA 560M 68F 9P / YD 420M 50F 4P
 CDCB GPTA S 04/01/2021 2RECS 89%R 36%ILE
 1M 0.08% 18F 0.00% 1P 13CM\$ 12NM\$ 11FM\$
 -1.8PL -2.1LIV 0.0DPR -0.1CCR 0.5HCR 3.06SCS 28GM\$
 0.1MFV 0.0DAB 0.3KET -1.7MAS 0.6MET 0.1RPL -1.32HTI
 AJCA 04/01/2021 GPTAT 84%R 0.1 GJUI 0.4 GJPI 84%R 1

SIRE:
 AHLEM AXIS COMANCHE-ET
 USA 073409554 GT99K BBR 100 JH1F JNSF 1JE928
 CDCB GPTA S 04/01/2021 3709DAUS 301HRDS 13%RIP
 99%R 1309M -0.14% 32F 64%ILE
 99%R -0.04% 38P 267CM\$ 269NM\$ 274FM\$ 184GM\$
 2.6PL 0.0LIV -1.9DPR -1.4CCR 3.0HCR 3.01SCS
 0.3MFV 0.1DAB -0.2KET -1.2MAS 1.0MET -0.1RPL 1.40HTI
 AJCA 04/01/2021 969DAUS
 GPTAT 99%R 0.1 GJUI -2.6 GJPI 97%R 63

THREE VALLEYS COUNTRY MILES-ET
 USA 115089482 GT50K BBR 100 JH1F JNSF 7JE886
 CDCB GPTA S 04/01/2021 6268DAUS 896HRDS 4%RIP
 99%R -264M 0.08% 3F 7%ILE
 99%R 0.01% -8P -87CM\$ -86NM\$ -85FM\$ -156GM\$
 -1.1PL 0.6LIV -3.0DPR -3.3CCR -4.7HCR 3.04SCS
 0.1MFV -0.3DAB 0.1KET -0.8MAS -1.4MET -0.7RPL -2.55HTI
 AJCA 04/01/2021 2030DAUS
 GPTAT 99%R 0.3 GJUI 3.0 GJPI 99%R -44

DAM:
 JX LONG LOST MILES OF CATACOMBS {3}
 USA 119034466
 TATTOO /LL30
 DHIA HERD # 21-08-4525 CONTROL # 10030
 2-01 305 3 20700 4.6 962 3.3 689 96DCR 2379C
 3-02 305 2 16610 5.2 863 3.8 631 98DCR 2183C
 4-06 305 2 17900 4.1 725 3.1 559 70DCR 1928C
 305 2X ME AVG 3L 20193M 927F 691P 2381C

JX WILD-B GOLDRUSH CATTIE 4771 {2} 86%
 USA 117226034
 TATTOO WB/771
 DHIA HERD # 23-08-4668 CONTROL # 4771
 2-00 305 2 14600 4.3 625 3.4 502 93DCR 1694C
 4-08 305 2 20810 4.5 938 3.5 723 100DCR 2498C
 305 2X ME AVG 2L 19926M 872F 689P 2347C
 PPA 1758M 40F 69P / YD 750M 11F 27P
 CDCB PTA 04/01/2021 4RECS 57%R 18%ILE
 188M -0.04% 0F -0.01% 5P -91CM\$ -86NM\$ -77FM\$
 -3.3PL -0.9LIV 0.7DPR 0.8CCR -0.5HCR 3.21SCS -42GM\$
 0.0MFV -0.2DAB -0.3KET -1.4MAS -0.3MET -0.1RPL -3.89HTI
 AJCA 04/01/2021 PTAT 43%R -0.4 JUI -5.2 JPI 46%R -23
 SIRE: CROCKETT FARMS GOLDRUSH-ET GJPI -113 0%ILE

2-05 86% 3-07 88%
 ST SR DF RA RW RL FA FU RH RUW UC UD TP TL RTR RTS
 37 38 36 18 43 28 37 45 37 42 28 25 33 21 35 31
 PPA 1335M 39F 39P / YD 693M 16F 17P
 CDCB PTA 04/01/2021 3RECS 55%R 21%ILE
 104M -0.01% 2F -0.01% 1P -73CM\$ -66NM\$ -52FM\$
 -2.1PL -0.1LIV -1.2DPR -1.2CCR -2.6HCR 3.18SCS -80GM\$
 0.0MFV -0.2DAB -0.1KET -0.9MAS -0.8MET -0.4RPL -3.13HTI
 AJCA 04/01/2021 PTAT 37%R 0.3 JUI 0.1 JPI 47%R -32

SISTER(S):
 JX WILD-B LENCREST CELESTE 4721 {2} 88%
 3-05 299 2 16240 4.4 712 3.2 527 93DCR 1819C
 JX WILD-B ABRAM COOKIE 4787 {2} 81%
 1-11 305 2 15220 4.3 660 3.1 474 94DCR 1635C
 NEXT DAM:
 JX WILD-B MOGENS COURTNY 4481 {1} 83%
 4-08 298 2 17830 4.0 717 3.2 567 93DCR 1929C
 SIRE: SUNSET CANYON MOGENS-ET GJPI -67 5%ILE

SISTER(S):
 JX WILD-B BLADE CELLY {3} 86%
 2-01 283 3 17940 4.3 778 3.5 633 94DCR 2122C



SAMPLE FARM IMPULS HARMONY {4}, E-93%
SISTER TO THE GRANDAM OF LOT 106

LOT 106 SAMPLE FARM CHNGER AVA {6} JE840003146677058

BORN 12/15/2017
DHIA HERD # 21-09-0774 CONTROL # 196
FEMALE EFI 4.4% AMERICAN ID 196/196

SAMPLE, KOLBY BREEDER & OWNER
ELLENBURG CTR, NY
518-594-3431

2-03 297 2 10890 5.2 566 3.7 405 96DCR 1401C
305 2X ME AVG 1L 13740M 712F 517P 1788C

2-07 83%
ST SR DF RA RW RL FA FU RH RUW UC UD TP TL RTR RTS
32 36 38 22 33 22 25 28 44 40 38 37 22 26 25 32

PPA -3713M -123F -95P / YD -3772M -126F -96P
CDCB PTA 04/01/2021 1RECS 46%R 1%ILE
-1734M 0.15% -55F 0.08% -47P -475CM\$ -474NM\$ -479FM\$
-3.2PL -1.3LIV 1.4DPR 1.4CCR 0.0HCR 3.41SCS -374GM\$
-0.1MFV -0.5DAB -0.8KET -0.4MAS 0.6MET 0.4RPL -4.51HTI
AJCA 04/01/2021 PTAT 37%R -0.3 JUI 2.1 JPI 38%R-142
ST SR DF RA RW RL FA FU
-0.2 1.1 -1.1 H1.2 1.1 P1.6 S0.5 0.6
RH RUW UC UD TP TL RTR RTS
-0.4 -0.2 -0.1 S1.1 W0.6 L0.4 W0.7 B0.9

FRESH: 03/14/2021
SELLING OPEN

SIRE:
PAYNESIDE GAME CHANGER
JECAN000011830110 GT99K BBR 100 JH1F JNSF 94JE4029
CDCB GPTA S 04/01/2021 120DAUS 78HRDS 16%RIP
91%R -2167M 0.15% -77F 0%ILE
91%R 0.07% -66P -706CM\$ -693NM\$ -675FM\$ -587GM\$
-5.3PL -2.0LIV 0.3DPR -0.6CCR 0.0HCR 3.49SCS
-0.2MFV -0.4DAB -1.3KET -1.6MAS 0.5MET 0.3RPL -7.87HTI
AJCA 04/01/2021 78DAUS
GPTAT 86%R 0.3 GJUI 5.9 GJPI 84%R -212

DAM:
SAMPLE FARM HIRED GUN AVERY {5}
JE840003132112669
CDCB PTA 04/01/2021 ORECS 38%R 10%ILE
-1096M 0.15% -22F 0.08% -25P -180CM\$ -189NM\$ -214FM\$
-1.0PL -0.6LIV 2.5DPR 3.4CCR 0.1HCR 3.12SCS -103GM\$
-0.1MFV -0.6DAB -0.3KET 0.7MAS 0.8MET 0.6RPL -2.23HTI
AJCA 04/01/2021 PTAT 36%R -0.6 JUI -2.9 JPI 36%R -52

TOWER VUE PRIME TEQUILA-ET
USA 114816452 GTHD BBR 100 JH1F JNSF 76JE156
CDCB GPTA S 04/01/2021 5753DAUS 1635HRDS 7%RIP
99%R -2027M 0.22% -56F 0%ILE
99%R 0.09% -57P -595CM\$ -592NM\$ -594FM\$ -580GM\$
-4.0PL -5.4LIV -3.3DPR -4.5CCR -1.9HCR 3.39SCS
-0.1MFV -0.6DAB -0.7KET -1.5MAS 0.7MET 0.4RPL -6.73HTI
AJCA 04/01/2021 3822DAUS
GPTAT 99%R 1.2 GJUI 12.6 GJPI 99%R -207
PAYNESIDE WEDDING CRASHER
JECAN000011072293
TATTOO BBS/15X
CDCB PTA 04/01/2021 ORECS 61%R 1%ILE
-1608M 0.11% -56F 0.07% -46P -465CM\$ -467NM\$ -474FM\$
-3.8PL -1.7LIV 1.5DPR 2.4CCR 1.6HCR 3.03SCS -355GM\$
-0.2MFV -0.3DAB -1.1KET 0.1MAS 0.5MET 0.4RPL -4.14HTI
AJCA 04/01/2021 PTAT 44%R -0.4 JUI -1.8 JPI 53%R-128

SV JADE HIRED GUN-ET
USA 115093063 GT50K BBR 100 JH1F JNSF 94JE3720
CDCB GPTA S 04/01/2021 2780DAUS 871HRDS 5%RIP
99%R -1878M 0.22% -49F 1%ILE
99%R 0.10% -50P -325CM\$ -332NM\$ -350FM\$ -196GM\$
-0.2PL -1.0LIV 3.9DPR 5.0CCR 0.6HCR 3.13SCS
-0.2MFV -1.0DAB -0.7KET 1.8MAS 0.7MET 0.6RPL -3.67HTI
AJCA 04/01/2021 1800DAUS
GPTAT 99%R 0.1 GJUI 4.6 GJPI 98%R -93

SAMPLE FARM VERMEER FAY {4} 86%
USA 067108737

CONTROL #
PA -289M 6F -2P
-53CM\$ -64NM\$ -87FM\$
-1.9PL 1.1DPR 1.6CCR -0.9HCR 3.06SCS
PA TYPE -1.4 JPI 35%R -16
SIRE: CAVE CREEK VERMEER-ET GJPI 16 19%ILE

SISTER(S):
SAMPLE FARM IMPULS HARMONY {4} 93%
8-05 305 2 20450 5.0 1019 3.5 708 98DCR 2446C
SAMPLE-FARM MACHETE SYMPHONY {4} 90%
4-09 305 2 23080 3.9 900 3.4 783 98DCR 2524C
SAMPLE FARM BRUNO JULIA {4} 85%
SAMPLE FARM MAGIC GENIE DANNI {4} 87%
1-11 305 2 15960 4.1 658 3.6 574 96DCR 1849C

NEXT DAM:
SAMPLE FARM MANHATTEN DEBBIE {3} 90%
9-06 274 2 17650 4.0 701 3.5 620 97DCR 1981C
SIRE: ISNZ OKURA MANHATTEN ET S33 {4} GJPI -81 1%ILE

4TH DAM:
SAMPLE FARM ILSLEV HALLY {2}

LOT 107 SAMPLE FARM HIRED GUN FAITH {5} JE840003146677053

BORN 12/07/2017
 DHIA HERD # 21-09-0774 CONTROL # 191
 FEMALE EFI 5.4% AMERICAN ID 191/191

SAMPLE, KOLBY BREEDER & OWNER
 ELLENBURG CTR, NY
 518-594-3431

3-02 85%
 ST SR DF RA RW RL FA FU RH RUW UC UD TP TL RTR RTS
 36 29 38 23 36 29 27 34 35 31 29 33 25 29 27 28
 PPA -1036M 39F -11P / YD -128M 90F 18P
 CDCB PTA 04/01/2021 1RECS 48%R 20%ILE
 -958M 0.19% -7F 0.06% -23P -67CM\$ -75NM\$ -94FM\$
 0.2PL -0.6LIV 2.7DPR 3.2CCR -0.1HCR 3.05SCS 0GM\$
 -0.2MFV -0.6DAB -0.6KET 1.9MAS 0.5MET 0.4RPL -1.74HTI
 PA TYPE -0.2 JUI JPI 33%R -35
 ST SR DF RA RW RL FA FU
 -0.1 0.0 -0.7 H1.5 0.4 P0.2 S0.5 0.1
 RH RUW UC UD TP TL RTR RTS
 -0.4 -0.6 -0.8 S0.7 W0.1 S0.3

FRESH: 01/15/2021
 SELLING OPEN

SIRE:
 SV JADE HIRED GUN-ET
 USA 115093063 GT50K BBR 100 JH1F JNSF 94JE3720
 CDCB GPTA S 04/01/2021 2780DAUS 871HRDS 5%RIP
 99%R -1878M 0.22% -49F 1%ILE
 99%R 0.10% -50P -325CM\$ -332NM\$ -350FM\$ -196GM\$
 -0.2PL -1.0LIV 3.9DPR 5.0CCR 0.6HCR 3.13SCS
 -0.2MFV -1.0DAB -0.7KET 1.8MAS 0.7MET 0.6RPL -3.67HTI
 AJCA 04/01/2021 1800DAUS
 GPTAT 99%R 0.1 GJUI 4.6 GJPI 98%R -93

DAM:
 SAMPLE FARM HENDRIX FAWN {4}
 USA 067108733
 DHIA HERD # 21-09-0774 CONTROL # 277
 PPA 465M 70F 3P / YD 1480M 109F 21P
 CDCB PTA 04/01/2021 1RECS 48%R 57%ILE
 -199M 0.13% 18F 0.01% -6P 92CM\$ 89NM\$ 85FM\$
 0.5PL 0.2LIV 1.5DPR 1.2CCR -1.2HCR 2.86SCS 110GM\$
 -0.2MFV -0.2DAB -0.5KET 2.1MAS 0.3MET 0.3RPL 0.42HTI
 PA TYPE -0.6 JUI JPI 36%R 24

SISTER(S):
 SAMPLE FARM DEMO WOODY {4}-P 83%
 SAMPLE FARM DIVINE ZOIEY {4} 90%
 4-00 305 2 17310 4.7 806 3.9 673 98DCR 2225C

GIPRAT BELLES JADE-ET
 JECAN00010008436 70JE9967
 CDCB PTA 04/01/2021 2743DAUS 970HRDS 3%RIP
 99%R -1760M 0.23% -40F 6%ILE
 99%R 0.08% -49P -130CM\$ -136NM\$ -151FM\$ -51GM\$
 3.5PL 3.2LIV 3.8DPR 5.0CCR -0.1HCR 2.98SCS
 -0.2MFV -0.3DAB 0.5KET 1.9MAS 0.7MET 0.9RPL 1.38HTI
 AJCA 04/01/2021 1940DAUS
 GPTAT 99%R 0.1 JUI 2.2 JPI 98%R -55
 PLEASANT VALLEY PRIME HEATHER 96%
 USA 110432463 GI BBR 100 JH1F JNSF
 TATTOO L38/L38
 DHIA HERD # 51-04-9222 CONTROL # 265
 3-01 305 2 13290 5.2 688 4.1 546 99DCR 1860C
 4-06 305 2 15610 6.0 936 4.1 647 97DCR 2241C
 5-10 305 2 18710 6.3 1177 3.8 708 87DCR 2450C
 7-05 305 2 20750 6.6 1364 3.8 790 49DCR 2734C
 305 2X ME AVG 5L 16186M 967F 645P 2222C
 PPA -3578M -17F -46P / YD -3978M -69F -92P
 CDCB GPTA S 04/01/2021 5RECS 85%R 4%ILE
 -2464M 0.44% -37F 0.17% -58P -336CM\$ -361NM\$ -417FM\$
 -0.4PL -1.2LIV 1.9DPR 2.7CCR 0.9HCR 3.00SCS -274GM\$
 -0.2MFV -0.8DAB -0.7KET 1.7MAS 0.5MET 0.3RPL -3.19HTI
 AJCA 04/01/2021 GPTAT 76%R -0.5 GJUI 3.0 GJPI 77%R-100

PF LENNOX HENDRIX
 USA 116844046 GT50K BBR 100 JH1C JNSF 1JE768
 CDCB GPTA S 04/01/2021 2082DAUS 334HRDS 3%RIP
 99%R -28M 0.11% 21F 66%ILE
 99%R 0.02% 3P 295CM\$ 283NM\$ 260FM\$ 317GM\$
 3.9PL 1.9LIV 3.6DPR 3.1CCR -0.3HCR 2.71SCS
 -0.2MFV -0.2DAB -0.9KET 2.8MAS 0.4MET 0.4RPL 1.24HTI
 AJCA 04/01/2021 693DAUS
 GPTAT 99%R -0.3 GJUI 3.4 GJPI 99%R 97
 SAMPLE FARM ALL STAR BAMBI {3} 87%
 USA 067019222
 DHIA HERD # 21-09-0774 CONTROL # 8
 PPA -1542M -55F -79P / YD -1658M -78F -96P
 CDCB PTA 04/01/2021 1RECS 51%R 11%ILE
 -645M 0.15% -1F 0.01% -21P -177CM\$ -176NM\$ -172FM\$
 -2.4PL -1.4LIV -0.6DPR -0.5CCR -1.5HCR 2.94SCS -163GM\$
 -0.2MFV -0.2DAB -0.1KET 1.3MAS 0.3MET 0.2RPL -0.54HTI
 AJCA 04/01/2021 PTAT 35%R -0.8 JUI -9.1 JPI 44%R -50
 SIRE: SUNSET CANYON ANTHEMS ALLSTAR-ET GJPI 28 29%ILE

SISTER(S):
 SAMPLE FARM JARRETT GINGER {3} 84%
 NEXT DAM:
 SAMPLE FARM MANHATTEN ROSE BAMBI {2}
 SIRE: ISNZ OKURA MANHATTEN ET S33 {4} GJPI -81 1%ILE
 4TH DAM:
 SAMPLE FARM MOR ULA BAMBI {1}

SELLING A GROUP OF THREE HEIFERS

LOT 108A TOP SHELF CHROME SHASTA USA 174027904

BORN 05/14/2020 TATTOO TS15/TS15 P2
 FEMALE EFI 8.5%

PA -211M 16F -1P
 126CM\$ 116NM\$ 95FM\$
 0.9PL 0.5DPR 0.4CCR 0.3HCR 2.97SCS
 PA TYPE 1.3 JPI 33%R 33
 ST SR DF RA RW RL FA FU
 1.0 -0.5 1.4 H0.2 0.2 S0.7 L0.1 1.5
 RH RUW UC UD TP TL RTR RTS
 1.1 1.1 1.4 S1.1 C1.5 L0.4

SELLING OPEN

SELLING A GROUP OF THREE (3) HEIFERS 108A-108C

SIRE:
 RIVER VALLEY CECE CHROME-ET
 JE840003012423929 GT80K BBR 100 JH1F JNSC 7JE5004
 CDCB GPTA S 04/01/2021 6322DAUS 811HRDS 44%RIP
 99%R 647M 0.04% 41F 79%ILE
 99%R -0.01% 21P 354CM\$ 348NM\$ 338FM\$ 335GM\$
 2.4PL -2.4LIV 0.4DPR 1.2CCR 1.5HCR 2.86SCS
 -0.2MFV 0.0DAB 0.7KET 0.6MAS -0.3MET 0.2RPL -0.06HTI
 AJCA 04/01/2021 2469DAUS
 GPTAT 99%R 2.1 GJUI 16.9 GJPI 99%R 101

DAM:
 TOP SHELF COLTON HEART & SOL
 USA 119989319
 TATTOO TS4/TS4
 DHIA HERD # 21-52-1014 CONTROL # 54
 3-01 305 2 15760 5.1 808 4.1 641 97DCR 2184C
 305 2X ME AVG 1L 17460M 892F 707P 2411C
 3-04 81%
 ST SR DF RA RW RL FA FU RH RUW UC UD TP TL RTR RTS
 36 30 35 26 36 30 26 23 39 37 35 19 34 18 45 23
 PPA -3141M -37F -55P / YD -3109M -52F -58P
 CDCB PTA 04/01/2021 1RECS 51%R 15%ILE
 -1069M 0.21% -9F 0.09% -22P -102CM\$ -116NM\$ -149FM\$
 -0.7PL -0.1LIV 0.5DPR -0.4CCR -1.0HCR 3.08SCS -91GM\$
 0.0MFV -0.5DAB -0.3KET 0.3MAS 0.2MET 0.0RPL -2.06HTI
 PA TYPE 0.5 JUI JPI 34%R -36

SISTER(S):
 TOP SHELF SHOWDOWN SHILOH 82%

COLDWELL, MEGHAN BREEDER & OWNER
 SALEM, NY
 518-744-3997

SCHULTZ LEGAL CRITIC-P
 USA 117217618 GT50K BBR 100 JH1C JNSC 11JE1098
 CDCB GPTA S 04/01/2021 4114DAUS 390HRDS 3%RIP
 99%R -41M 0.05% 9F 41%ILE
 99%R 0.03% 5P 174CM\$ 162NM\$ 136FM\$ 117GM\$
 2.9PL 1.0LIV -0.6DPR -0.7CCR -2.0HCR 2.90SCS
 -0.3MFV 0.2DAB 0.7KET 0.9MAS 0.2MET 0.0RPL 0.42HTI
 AJCA 04/01/2021 2568DAUS
 GPTAT 99%R 0.9 GJUI 9.4 GJPI 99%R 50
 LYON CELEBRITY CECE-ET 91%
 USA 117046049 GT50K BBR 100 JH1C JNSF
 TATTOO J05/J05
 DHIA HERD # 33-87-0722 CONTROL # 813
 2-02 305 3 18470 4.7 865 3.4 633 100DCR 2187C
 4-03 271 3 22660 4.4 999 3.6 823 102DCR 2740C
 305 2X ME AVG 2L 19070M 900F 699P 2370C
 PPA 1320M 82F 47P / YD 165M 52F 11P
 CDCB GPTA S 04/01/2021 2RECS 90%R 51%ILE
 -121M 0.14% 23F 0.01% -2P 72CM\$ 69NM\$ 62FM\$
 0.0PL -3.3LIV -0.1DPR -0.3CCR 0.7HCR 2.98SCS 72GM\$
 -0.1MFV 0.0DAB 0.2KET 0.7MAS 0.0MET 0.3RPL 0.66HTI
 AJCA 04/01/2021 GPTAT 87%R 0.7 GJUI 1.2 GJPI 86%R 17

CHILLI ACTION COLTON-ET
 USA 066738335 GT50K BBR 100 JH1F JNSF 7JE1088
 CDCB GPTA S 04/01/2021 4012DAUS 1091HRDS 22%RIP
 99%R -1867M 0.31% -30F 5%ILE
 99%R 0.12% -46P -227CM\$ -237NM\$ -265FM\$ -181GM\$
 -1.5PL 0.4LIV 0.5DPR 0.2CCR 0.3HCR 3.24SCS
 0.1MFV 0.0DAB 0.1KET 0.4MAS 0.2MET 0.1RPL 1.95HTI
 AJCA 04/01/2021 2217DAUS
 GPTAT 99%R 1.6 GJUI 15.1 GJPI 97%R -73

TOP SHELF ZAYD SADIE {6}
 USA 119201796
 TATTOO TS2/TS2
 CDCB PTA 04/01/2021 0RECS 43%R 41%ILE
 -67M 0.10% 18F 0.02% 2P 41CM\$ 33NM\$ 16FM\$
 0.3PL -0.6LIV 0.6DPR -0.8CCR -2.1HCR 2.91SCS 24GM\$
 -0.1MFV -1.0DAB -0.7KET 0.2MAS 0.1MET 0.0RPL -6.04HTI
 AJCA 04/01/2021 PTAT 36%R -0.7 JUI -7.7 JPI 40%R 2
 SIRE: CAL-MART PLUS ZAYD {5} GJPI 3 25%ILE

NEXT DAM:
 DUSTY CREEK DOMINICAN SUNSHINE
 SIRE: SUNSET CANYON DOMINICAN-ET GJPI 32 19%ILE
 4TH DAM:
 DUSTY CREEK MAGNA STAR-P 82%
 2-11 269 2 7550 4.6 351 3.8 285 97DCR 957C

SELLING A GROUP OF THREE HEIFERS

LOT 108B TOP SHELF LEXICON DREAM ON USA 173969340

BORN 02/24/2020 TATTOO TS13/TS13 P1
 FEMALE EFI 7.6%

PA 54M 13F 6P
 86CM\$ 78NM\$ 63FM\$
 0.8PL -1.7DPR -2.0CCR -1.3HCR 2.96SCS
 PA TYPE 0.7 JPI 33%R 13
 ST SR DF RA RW RL FA FU
 -0.4 0.4 0.3 L0.1 -0.1 P0.2 S0.2 0.9
 RH RUW UC UD TP TL RTR RTS
 0.7 0.9 0.7 D0.1 C0.8 S0.3

SELLING OPEN

SELLING A GROUP OF THREE (3) HEIFERS 108A-108C

SIRE:

DUTCH HOLLOW LEXICON-P
 USA 115479865 GT50K BBR 100 JH1F JNSF 1JE700
 CDCB GPTA S 04/01/2021 4383DAUS 519HRDS 3%RIP
 99%R 231M -0.01% 10F 27%ILE
 99%R 0.01% 11P 131CM\$ 121NM\$ 102FM\$ 69GM\$
 1.3PL 0.5LIV -1.2DPR -1.7CCR -1.8HCR 2.85SCS
 -0.1MFV 0.3DAB 0.3KET 0.8MAS 0.2MET 0.0RPL 2.20HTI
 AJCA 04/01/2021 1673DAUS
 GPTAT 99%R 0.6 GJUI 3.9 GJPI 99%R 28

DAM:

JX TOP SHELF TOPEKA DAISY {6}
 USA 119865880
 TATTOO TS3/TS3
 DHIA HERD # 21-52-1014 CONTROL # 53
 3-07 305 2 20780 5.2 1078 3.8 787 97DCR 2723C
 305 2X ME AVG 1L 21027M 1093F 801P 2772C
 3-04 86% 4-00 86%
 ST SR DF RA RW RL FA FU RH RUW UC UD TP TL RTR RTS
 35 34 35 28 40 36 30 47 42 35 31 28 39 24 38 26
 PPA -227M 71F 12P / YD -1414M 20F -22P
 CDCB PTA 04/01/2021 1RECS 51%R 42%ILE
 -123M 0.10% 16F 0.02% OP 40CM\$ 35NM\$ 24FM\$
 0.2PL -2.6LIV -2.1DPR -2.2CCR -0.7HCR 3.07SCS -10GM\$
 -0.1MFV -0.2DAB 0.5KET 1.2MAS 0.6MET 0.3RPL 1.20HTI
 PA TYPE 0.7 JUI JPI 34%R -2

COLDWELL, MEGHAN BREEDER & OWNER
 SALEM, NY
 518-744-3997

WOODSTOCK LEXINGTON-ET

USA 112012496 GT50K BBR 100 JHIC JNSF 29JE3314
 CDCB GPTA S 04/01/2021 7320DAUS 963HRDS 5%RIP
 99%R -931M 0.18% -8F 6%ILE
 99%R 0.07% -19P -85CM\$ -100NM\$ -132FM\$ -56GM\$
 -2.2PL 0.9LIV 1.0DPR -0.1CCR -0.8HCR 2.99SCS
 -0.2MFV 0.4DAB 0.0KET 0.8MAS -0.7MET 0.0RPL 0.97HTI
 AJCA 04/01/2021 2380DAUS
 GPTAT 99%R -0.4 GJUI -3.8 GJPI 99%R -23

DUTCH HOLLOW REBEL DIVA-P

92%
 USA 114536516 GT8K BBR 100 JH1F JNSF
 TATTOO E085/E085
 DHIA HERD # 21-10-0357 CONTROL # 3085
 4-06 305 3 24340 5.0 1226 3.5 852 102DCR 2945C
 5-07 305 3 23920 5.4 1299 3.6 854 102DCR 2952C
 8-06 305 3 28250 5.4 1529 3.2 906 102DCR 3127C
 10-07 305 3 24060 5.5 1315 3.4 825 102DCR 2850C
 305 2X ME AVG 6L 20036M 1082F 710P 2453C
 PPA 1104M 118F 46P / YD 837M 81F 37P
 CDCB GPTA S 04/01/2021 4RECS 91%R 95%ILE
 372M 0.06% 32F 0.01% 16P 292CM\$ 278NM\$ 250FM\$
 4.1PL 1.4LIV -0.4DPR -1.3CCR -1.1HCR 2.67SCS 204GM\$
 -0.1MFV 0.0DAB 0.2KET 2.2MAS 0.3MET 0.0RPL 3.19HTI
 AJCA 04/01/2021 GPTAT 87%R -0.2 GJUI -2.2 GJPI 87%R 81

HEARTLAND MERCHANT TOPEKA-ET

USA 067332021 GT50K BBR 100 JH1F JNSF 7JE1169
 CDCB GPTA S 04/01/2021 12963DAUS 1529HRDS 4%RIP
 99%R -20M 0.12% 24F 11%ILE
 99%R 0.03% 5P -16CM\$ -21NM\$ -34FM\$ -92GM\$
 -1.6PL -6.4LIV -4.2DPR -4.7CCR -1.2HCR 3.21SCS
 -0.2MFV -0.3DAB 0.8KET 0.6MAS 0.3MET 0.3RPL -1.03HTI
 AJCA 04/01/2021 4956DAUS
 GPTAT 99%R 1.2 GJUI 9.0 GJPI 99%R -27

JX TOP SHELF DIVIDEND DIXIE {5}

USA 119201787
 TATTOO TS1/TS1
 CDCB PTA 04/01/2021 0RECS 40%R 60%ILE
 78M 0.02% 8F -0.01% OP 96CM\$ 98NM\$ 105FM\$
 2.1PL 1.2LIV -0.5DPR 0.0CCR -0.2HCR 2.94SCS 65GM\$
 0.0MFV 0.0DAB 0.1KET 1.9MAS 0.8MET 0.3RPL 3.90HTI
 PA TYPE 0.2 JUI JPI 36%R 23
 SIRE: SUNSET CANYON DIVIDEND-ET GJPI 80 72%ILE

SISTER(S):

JX TOP SHELF VISIONARY DOTTIE {5} 84%
 JX TOP SHELF DUSTYS DEVISE {5}
 SELLING AS LOT 108C

NEXT DAM:

JX DUSTY CREEK VERMEER DUSTY {4}
 SIRE: CAVE CREEK VERMEER-ET GJPI 16 19%ILE

4TH DAM:

JX DUSTY CREEK DIXIE GANNON {3} 87%
 1-11 305 2 8140 4.8 391 3.6 291 98DCR 1006C

SELLING A GROUP OF THREE HEIFERS

LOT 108C JX TOP SHELF DUSTYS DEVISE {5} USA 173847372

BORN 09/28/2019 TATTOO TS12/TS12 P4
 FEMALE EFI 7.4%

PA 185M 33F 9P
 164CM\$ 160NM\$ 151FM\$
 1.1PL 0.8DPR 0.8CCR -0.1HCR 3.04SCS
 PA TYPE -0.3 JPI 35%R 31
 ST SR DF RA RW RL FA FU
 0.6 1.0 -0.4 L0.8 0.9 S0.1 S0.2 -0.9
 RH RUW UC UD TP TL RTR RTS
 -0.9 0.1 -0.2 D1.5 W0.1 L0.3

BRED: 01/15/2021 DUE: 10/21/2021 TO
 RIVER VALLEY VICTORIOUS-ET
 JE840003126479524 BBR 100 JH1F JNSF 7JE5032
 CDCB GPTA S 04/01/2021 1268DAUS 293HRDS 24%RIP
 99%R -802M 0.16% -6F 9%ILE
 99%R 0.10% -9P -43CM\$ -67NM\$ -119FM\$ -74GM\$
 -1.4PL -2.5LIV -1.7DPR -2.0CCR 1.7HCR 3.03SCS
 0.0MFV -0.2DAB -0.3KET -0.4MAS 0.0MET 0.2RPL -1.86HTI
 AJCA 04/01/2021 726DAUS
 GPTAT 98%R 1.6 GJUI 19.1 GJPI 95%R -26

BRED USING SEXED SEMEN

SELLING A GROUP OF THREE (3) HEIFERS 108A-108C

SISTER(S):
 JX TOP SHELF VISIONARY DOTTIE {5} 84%

SIRE:
 JX AHLEM BADGER CRUISER {4}-ET
 USA 074067453 GT99K BBR 100 JH1F JNSF 1JE934
 CDCB GPTA S 04/01/2021 802DAUS 98HRDS 9%RIP
 99%R 633M 0.17% 68F 91%ILE
 99%R 0.04% 33P 438CM\$ 416NM\$ 368FM\$ 357GM\$
 2.4PL 1.3LIV 0.1DPR 0.2CCR 1.3HCR 3.04SCS
 0.0MFV 0.2DAB -0.6KET 0.4MAS 0.0MET -0.1RPL 0.79HTI
 AJCA 04/01/2021 277DAUS
 GPTAT 97%R 0.1 GJUI -7.8 GJPI 95%R 96

DAM:
 JX DUSTY CREEK VERMEER DUSTY {4}
 USA 118175630
 TATTOO /DC216
 DHIA HERD # 21-52-1056 CONTROL # 1001
 PPA -1341M -64F -74P / YD -1238M -56F -69P
 CDCB PTA 04/01/2021 2RECS 52%R 17%ILE
 -263M 0.05% -2F -0.03% -16P -110CM\$ -96NM\$ -66FM\$
 -0.2PL -0.5LIV 1.4DPR 1.3CCR -1.4HCR 3.04SCS -60GM\$
 0.0MFV -0.2DAB -0.4KET 0.4MAS 0.5MET 0.4RPL -0.29HTI
 AJCA 04/01/2021 PTAT 39%R -0.7 JUI -8.7 JPI 45%R -35

COLDWELL, MEGHAN BREEDER & OWNER
 SALEM, NY
 518-744-3997

JX FARIA BROTHERS BADGER {3}
 JE840003011199089 GT50K BBR 91 JH1F JNSF 1JE862
 CDCB GPTA S 04/01/2021 7789DAUS 261HRDS 4%RIP
 99%R 552M -0.09% 8F 12%ILE
 99%R -0.04% 12P 5CM\$ 9NM\$ 21FM\$ -66GM\$
 0.4PL 0.5LIV -2.6DPR -3.0CCR 2.6HCR 2.86SCS
 -0.1MFV 0.3DAB -0.4KET 1.3MAS -0.9MET -0.1RPL 1.76HTI
 AJCA 04/01/2021 626DAUS
 GPTAT 99%R -0.7 GJUI -12.0 GJPI 99%R -9
 AHLEM RENEGADE CAROL 38649-ET 92%
 USA 070951141 GT8K BBR 100 JH1C JNSF
 TATTOO /L8649
 DHIA HERD # 93-24-0224 CONTROL # 38649
 1-09 305 2 15840 5.7 896 3.9 619 97DCR 2142C
 2-11 305 3 20820 5.8 1207 3.9 804 96DCR 2782C
 4-03 305 3 22610 5.5 1240 3.8 870 93DCR 3011C
 5-05 305 3 21480 5.7 1227 3.9 831 93DCR 2876C
 305 2X ME AVG 4L 20387M 1162F 800P 2768C
 PPA -499M 219F 36P / YD -877M 129F 12P
 CDCB GPTA S 04/01/2021 4RECS 90%R 96%ILE
 -476M 0.33% 46F 0.10% 4P 317CM\$ 290NM\$ 229FM\$
 0.8PL 0.5LIV 1.9DPR 2.5CCR 0.2HCR 3.12SCS 314GM\$
 0.0MFV 0.1DAB -0.4KET 0.3MAS -0.1MET -0.2RPL 0.32HTI
 AJCA 04/01/2021 GPTAT 87%R 1.0 GJUI 11.7 GJPI 86%R 75

CAVE CREEK VERMEER-ET
 USA 114849531 GT50K BBR 100 JH1F JNSF 1JE666
 CDCB GPTA S 04/01/2021 5573DAUS 645HRDS 2%RIP
 99%R -194M 0.18% 29F 19%ILE
 99%R 0.03% -1P 73CM\$ 66NM\$ 50FM\$ 91GM\$
 -0.6PL 0.5LIV 1.7DPR 2.0CCR -1.2HCR 3.03SCS
 0.2MFV -0.3DAB 0.0KET 0.3MAS 1.5MET 0.9RPL 2.24HTI
 AJCA 04/01/2021 2056DAUS
 GPTAT 99%R -1.5 GJUI -17.6 GJPI 99%R 16
 JX DUSTY CREEK DIXIE GANNON {3} 87%
 USA 116845328
 TATTOO /DC903
 DHIA HERD # 14-13-0531 CONTROL # 16
 1-11 305 2 8140 4.8 391 3.6 291 98DCR 1006C
 305 2X ME AVG 1L 10986M 517F 389P 1344C
 PPA 94M 1F -22P / YD -102M -13F -29P
 CDCB PTA 04/01/2021 3RECS 55%R 10%ILE
 -195M -0.03% -15F -0.05% -18P -206CM\$ -186NM\$ -141FM\$
 -0.7PL -1.6LIV 0.6DPR 0.0CCR -1.7HCR 3.05SCS -158GM\$
 -0.2MFV -0.2DAB -0.8KET 0.5MAS -0.5MET -0.2RPL -3.34HTI
 AJCA 04/01/2021 PTAT 47%R -0.1 JUI -2.5 JPI 48%R -64
 SIRE: JX OOMSDALE JACE GRATUDE GANNON {2}-ET GJPI -20 11%ILE

NEXT DAM:
 HART TO HEART SULTAN DANA 83%
 5-10 295 2 12180 4.8 589 3.9 470 99DCR 1595C
 SIRE: SHF CENTURION SULTAN GJPI -52 6%ILE

4TH DAM:
 HART TO HART FREEDOM DAWN

SELLING A GROUP OF FIVE BRED HEIFERS

LOT 109A LENTSVILLE BANCR RING RHINESTONE JE840003207558332

BORN 08/17/2019 P3
 FEMALE EFI 8.7% AMERICAN ID 286/286

PA 44M -1F 6P
 90CM\$ 83NM\$ 68FM\$
 1.1PL 0.2DPR 0.5CCR 1.3HCR 2.99SCS
 PA TYPE 0.6 JPI 32%R 26
 ST SR DF RA RW RL FA FU
 -0.1 -0.7 0.5 L0.5 -0.5 P0.8 S0.5 0.2
 RH RUW UC UD TP TL RTR RTS
 0.8 0.7 -0.2 S0.1 C0.4 S0.6

PASTURE BRED FROM: 07/15/2020 DUE AFTER: 04/20/2021 TO
 LAWTONS BARNABAS PATRIOT
 JE840003145862142
 PA -274M -8F -2P
 -34CM\$ -43NM\$ -62FM\$
 0.2PL -0.7DPR -0.6CCR 0.3HCR 3.08SCS
 PA TYPE 0.7 JPI 38%R -17
 SELLING A GROUP OF FIVE (5) BRED HEIFERS LOT 109A-109E

SIRE:
 AHLEM AXIS BANCROFT-ET
 USA 073409475 GT99K BBR 100 JH1F JNSF 29JE3991
 CDCB GPTA S 04/01/2021 1618DAUS 211HRDS 21%RIP
 99%R 907M -0.08% 27F 83%ILE
 99%R 0.01% 35P 384CM\$ 371NM\$ 345FM\$ 354GM\$
 2.8PL 0.2LIV 0.5DPR 1.2CCR 3.1HCR 3.02SCS
 0.2MFV 0.2DAB -0.3KET -2.1MAS 0.7MET -0.3RPL -1.07HTI
 AJCA 04/01/2021 842DAUS
 GPTAT 99%R 1.5 GJUI 9.0 GJPI 96%R 104

DAM:
 LENTSVILLE FRED RUMBLER RING
 JE840003137452693
 TATTOO L203/
 DHIA HERD # 21-35-1218 CONTROL # 203
 2-00 75% 3-03 82% 4-05 85%
 ST SR DF RA RW RL FA FU RH RUW UC UD TP TL RTR RTS
 36 34 34 25 34 28 36 43 32 36 28 30 28 26 25 26
 PPA -1330M -49F -38P / YD -1857M -96F -58P
 CDCB PTA 04/01/2021 1RECS 39%R 9%ILE
 -819M 0.06% -28F 0.03% -24P -205CM\$ -206NM\$ -209FM\$
 -0.6PL 0.2LIV -0.1DPR -0.2CCR -0.6HCR 2.96SCS -187GM\$
 -0.1MFV -0.2DAB -0.4KET 1.1MAS 0.2MET 0.2RPL -0.30HTI
 AJCA 04/01/2021 PTAT 42%R -0.3 JUI -0.9 JPI 33%R -52

KRAHAM, KEELAN M BREEDER & OWNER
 COOPERSTOWN, NY
 607-547-8536

SUGAR GROVE VALENTINO AXIS
 USA 067072875 GT50K BBR 100 JH1F JNSF 7JE1274
 CDCB GPTA S 04/01/2021 2669DAUS 382HRDS 12%RIP
 99%R 1309M -0.25% 8F 45%ILE
 99%R -0.05% 36P 182CM\$ 184NM\$ 192FM\$ 32GM\$
 1.9PL 1.4LIV -5.1DPR -5.4CCR 0.5HCR 2.88SCS
 0.2MFV 0.1DAB 0.2KET -0.1MAS 1.4MET 0.0RPL 3.01HTI
 AJCA 04/01/2021 1203DAUS
 GPTAT 99%R 1.0 GJUI 4.4 GJPI 99%R 29

AHLEM RENEGADE BUTTONS 38500 90%
 USA 070950992 GT8K BBR 100 JH1F JNSF
 TATTOO /L8500
 DHIA HERD # 93-24-0224 CONTROL # 38500
 1-09 305 2 16920 5.1 855 3.8 640 97DCR 2214C
 2-11 305 3 21120 5.3 1112 3.9 824 96DCR 2852C
 4-01 305 3 24000 4.9 1170 3.8 923 95DCR 3154C
 305 2X ME AVG 4L 19442M 986F 752P 2592C
 PPA 526M 127F 58P / YD 75M 63F 30P
 CDCB GPTA S 04/01/2021 4RECS 90%R 90%ILE
 -156M 0.14% 22F 0.05% 4P 246CM\$ 232NM\$ 202FM\$
 1.2PL -0.7LIV 2.5DPR 3.7CCR 2.7HCR 3.01SCS 290GM\$
 0.1MFV 0.3DAB -0.2KET -0.3MAS -0.1MET -0.3RPL 1.37HTI
 AJCA 04/01/2021 GPTAT 88%R 1.0 GJUI 12.3 GJPI 86%R 80

LAWTONS IRWIN FRED
 JE840003014151224 GT13K BBR 100 JH1C JNSF
 CDCB GPTA S 04/01/2021 0%RIP
 83%R -645M 0.12% -7F 7%ILE
 84%R 0.04% -16P -85CM\$ -90NM\$ -101FM\$ -108GM\$
 0.8PL 0.1LIV -0.8DPR -1.0CCR 0.2HCR 3.03SCS
 0.0MFV -0.2DAB -0.4KET 0.8MAS -0.1MET 0.3RPL 0.14HTI
 AJCA 04/01/2021 18DAUS
 GPTAT 85%R 0.3 GJUI 3.1 GJPI 79%R -24

LENTSVILLE RAMBLER FLASH RUMBLER
 USA 119074398
 TATTOO /L141
 DHIA HERD # 21-35-1218 CONTROL # 16545
 PPA -4656M -197F -151P / YD -6924M -294F -222P
 CDCB PTA 04/01/2021 1RECS 47%R 3%ILE
 -1209M 0.05% -49F 0.03% -38P -372CM\$ -371NM\$ -369FM\$
 -1.9PL 0.3LIV 0.5DPR 0.5CCR -1.3HCR 2.89SCS -320GM\$
 -0.1MFV -0.2DAB -0.3KET 1.4MAS 0.4MET 0.2RPL 0.42HTI
 AJCA 04/01/2021 PTAT 36%R -0.7 JUI -6.7 JPI 40%R-101
 SIRE: MARGANDALE IATOLA FLASH GJPI 11 19%ILE

NEXT DAM:
 LENTSVILLE BILL RANDI RAMBLER {6} 68%
 3-06 305 2 11310 4.5 507 3.6 404 98DCR 1371C
 SIRE: MARICLES DUKE BILL

4TH DAM:
 LENTSVILLE CHARLIE RECKLES RANDI {5} 56%
 3-10 305 2 15200 4.1 616 3.6 552 98DCR 1752C

SELLING A GROUP OF FIVE BRED HEIFERS

LOT 109B LENTSVILLE PILGRIM RITAS RITZY JE840003207558329

BORN 07/09/2019 P3
 FEMALE EFI 7.8% AMERICAN ID 283/283

PA 103M -4F 4P
 68CM\$ 67NM\$ 65FM\$
 2.1PL 1.7DPR 1.8CCR 0.9HCR 2.98SCS
 PA TYPE 0.2 JPI 35%R 19
 ST SR DF RA RW RL FA FU
 1.1 1.0 -0.1 L0.8 0.4 S0.5 S0.2 -0.1
 RH RUW UC UD TP TL RTR RTS
 -0.3 -0.2 0.6 D0.5 C0.4 S0.1

PASTURE BRED FROM: 07/15/2020 DUE AFTER: 04/20/2021 TO
 LAWTONS BARNABAS PATRIOT
 JE840003145862142
 PA -274M -8F -2P
 -34CM\$ -43NM\$ -62FM\$
 0.2PL -0.7DPR -0.6CCR 0.3HCR 3.08SCS
 PA TYPE 0.7 JPI 38%R -17
 SELLING A GROUP OF FIVE (5) BRED HEIFERS LOT 109A-109E

SIRE:
 CAL-MART MEDALIST PILGRIM
 USA 118113935 GT50K BBR 100 JH1F JNSF 29JE3860
 CDCB GPTA S 04/01/2021 2630DAUS 362HRDS 27%RIP
 99%R 749M -0.10% 14F 67%ILE
 99%R -0.02% 23P 293CM\$ 291NM\$ 289FM\$ 299GM\$
 4.4PL 3.7LIV 2.7DPR 3.9CCR 2.3HCR 2.99SCS
 0.2MFV 0.4DAB 0.3KET -1.1MAS 0.7MET 0.2RPL 2.64HTI
 AJCA 04/01/2021 1247DAUS
 GPTAT 99%R 0.3 GJUI -0.9 GJPI 97%R 84

DAM:
 LENTSVILLE MADRID RATTLE RITA
 USA 119404948
 TATTOO /L165
 DHIA HERD # 21-35-1218 CONTROL # 6573
 2-07 87%
 ST SR DF RA RW RL FA FU RH RUW UC UD TP TL RTR RTS
 41 34 36 33 33 31 24 40 38 37 31 37 38 17 39 32
 PPA -826M -21F -21P / YD -1080M -28F -27P
 CDCB PTA 04/01/2021 2RECS 52%R 12%ILE
 -543M 0.02% -22F 0.02% -16P -157CM\$ -158NM\$ -160FM\$
 -0.3PL 0.5LIV 0.6DPR -0.3CCR -0.5HCR 2.97SCS -137GM\$
 -0.1MFV 0.1DAB 0.0KET 0.4MAS 0.0MET 0.0RPL 0.15HTI
 AJCA 04/01/2021 PTAT 43%R 0.1 JUI -3.3 JPI 43%R -46

SISTER(S):
 LENTSVILLE EPIC RATTLE RHONDA 90%
 3-11 305 2 23720 3.9 935 3.4 812 98DCR 2621C

KRAHAM, KEELAN M BREEDER & OWNER
 COOPERSTOWN, NY
 607-547-8536

SUNSET CANYON MEDALIST-ET
 USA 117013205 GT50K BBR 100 JH1F JNSF 29JE3735
 CDCB GPTA S 04/01/2021 1758DAUS 298HRDS 2%RIP
 99%R -278M 0.05% -4F 20%ILE
 99%R 0.00% -10P 81CM\$ 82NM\$ 86FM\$ 66GM\$
 3.3PL 3.8LIV 1.0DPR 0.6CCR -1.0HCR 2.94SCS
 0.1MFV 0.1DAB -0.3KET 1.5MAS -0.6MET 0.0RPL 3.49HTI
 AJCA 04/01/2021 1189DAUS
 GPTAT 99%R 0.3 GJUI 6.4 GJPI 98%R 14

CAL-MART LOUIE PENNA 3725 80%
 USA 117337161 GT3K BBR 100 JH1C JNSF
 TATTOO /L725
 DHIA HERD # 92-23-0426 CONTROL # 3725
 1-08 288 2 18970 4.7 898 3.4 643 96DCR 2221C
 2-07 288 2 17390 5.6 975 3.6 625 95DCR 2161C
 305 2X ME AVG 3L 22620M 1130F 782P 2701C
 PPA 1214M 80F 11P / YD 1548M 83F 30P
 CDCB GPTA S 04/01/2021 3RECS 85%R 69%ILE
 289M 0.05% 24F -0.03% 5P 124CM\$ 130NM\$ 143FM\$
 2.4PL 0.9LIV 1.8DPR 2.3CCR -0.8HCR 3.00SCS 132GM\$
 0.1MFV 0.0DAB 0.5KET 0.7MAS 0.7MET 0.2RPL 3.21HTI
 AJCA 04/01/2021 GPTAT 79%R -0.6 GJUI -12.9 GJPI 80%R 34

BLUE MIST MADRID-ET
 USA 118405197 GT80K BBR 100 JH1C JNSF 29JE3919
 CDCB GPTA S 04/01/2021 546DAUS 132HRDS 11%RIP
 98%R -400M 0.12% 6F 19%ILE
 98%R 0.04% -6P 79CM\$ 69NM\$ 48FM\$ 46GM\$
 2.0PL 2.2LIV 0.3DPR -0.7CCR -0.6HCR 3.00SCS
 0.0MFV 0.3DAB 0.0KET -0.4MAS 0.1MET 0.0RPL 0.70HTI
 AJCA 04/01/2021 224DAUS
 GPTAT 95%R 0.3 GJUI 2.8 GJPI 94%R 4

LENTSVILLE ENIGMA RITZS RATTLE 77%
 USA 117130036
 TATTOO /L76
 DHIA HERD # 21-35-1218 CONTROL # 6507
 1-10 305 2 11190 3.8 425 3.3 365 97DCR 1184C
 2-10 305 2 13810 4.2 576 3.3 454 98DCR 1548C
 4-04 296 2 14770 4.0 586 3.2 471 97DCR 1587C
 5-04 282 2 13550 3.7 504 3.4 455 97DCR 1436C
 305 2X ME AVG 4L 15066M 591F 495P 1629C
 PPA -651M -122F -48P / YD -958M -114F -51P
 CDCB PTA 04/01/2021 4RECS 53%R 2%ILE
 -583M -0.12% -54F -0.02% -26P -422CM\$ -409NM\$ -380FM\$
 -2.4PL -1.3LIV 1.8DPR 1.4CCR -0.4HCR 2.97SCS -322GM\$
 -0.1MFV -0.1DAB -0.1KET 1.1MAS 0.0MET 0.0RPL 0.34HTI
 AJCA 04/01/2021 PTAT 43%R -0.7 JUI -14.2 JPI 44%R -96
 SIRE: BW ENIGMA-ET GJPI -84 1%ILE

NEXT DAM:
 LENTSVILLE ZUKOR ROO RITZ 88%
 7-02 305 2 20580 3.5 727 3.0 623 97DCR 2022C
 SIRE: BW ZUKOR-ET GJPI -140 0%ILE

4TH DAM:
 LENTSVILLE KURTS RENA ROO 85%
 7-11 305 2 14450 4.0 577 3.6 522 98DCR 1648C

SELLING A GROUP OF FIVE BRED HEIFERS

LOT 109C LENTSVILLE ECLIPSE RAZETTE RAZZ JE840003207558326

BORN 07/04/2019 PO
 FEMALE EFI 6.8% AMERICAN ID 280/280

PA -1073M -28F -35P
 -246CM\$ -241NM\$ -232FM\$
 -0.9PL 0.1DPR 0.7CCR 2.5HCR 3.05SCS
 PA TYPE -0.2 JPI 36%R -70
 ST SR DF RA RW RL FA FU
 0.1 0.3 -0.2 L0.2 0.2 P0.1 L0.4 -0.4
 RH RUW UC UD TP TL RTR RTS
 -0.5 -0.1 0.7 D0.1 C0.4 L0.3

PASTURE BRED FROM: 07/15/2020 DUE AFTER: 04/20/2021 TO
 LAWTONS BARNABAS PATRIOT
 JE840003145862142
 PA -274M -8F -2P
 -34CM\$ -43NM\$ -62FM\$
 0.2PL -0.7DPR -0.6CCR 0.3HCR 3.08SCS
 PA TYPE 0.7 JPI 38%R -17
 SELLING A GROUP OF FIVE (5) BRED HEIFERS LOT 109A-109E

SIRE:
 MAACK DAIRY ECLIPSE-P-ET
 USA 114845461 GT50K BBR 100 JH1F JNSF 7JE860
 CDCB GPTA S 04/01/2021 14605DAUS 2091HRDS 4%RIP
 99%R -1033M 0.17% -15F 3%ILE
 99%R 0.05% -28P -254CM\$ -254NM\$ -258FM\$ -295GM\$
 -2.6PL 0.6LIV -3.8DPR -2.4CCR 3.6HCR 3.21SCS
 -0.1MFV 0.1DAB -0.4KET 0.0MAS 0.0MET 0.2RPL -0.92HTI
 AJCA 04/01/2021 6303DAUS
 GPTAT 99%R 0.5 GJUI 4.2 GJPI 99%R -90

DAM:
 LENTSVILLE LEGACY RASIN RAZETTE
 USA 119231368
 TATTOO /L151
 DHIA HERD # 21-35-1218 CONTROL # 151
 2-07 82% 3-10 86%
 ST SR DF RA RW RL FA FU RH RUW UC UD TP TL RTR RTS
 34 34 38 29 37 27 28 37 38 37 29 29 29 27 27 28
 PPA -2040M -60F -97P / YD -2220M -77F -91P
 CDCB PTA 04/01/2021 4RECS 53%R 8%ILE
 -1113M 0.06% -41F 0.00% -41P -238CM\$ -228NM\$ -205FM\$
 0.8PL 1.8LIV 4.0DPR 3.7CCR 1.4HCR 2.88SCS -121GM\$
 0.0MFV 0.0DAB -0.5KET 1.6MAS 0.5MET 0.3RPL 2.52HTI
 AJCA 04/01/2021 PTAT 47%R -0.8 JUI -6.4 JPI 46%R -49

KRAHAM, KEELAN M BREEDER & OWNER
 COOPERSTOWN, NY
 607-547-8536

FOREST GLEN AVERY ACTION-ET
 USA 111023978 GTHD BBR 100 JH1F JNSF 7JE590
 CDCB GPTA S 04/01/2021 23931DAUS 2799HRDS 4%RIP
 99%R -901M -0.02% -47F 5%ILE
 99%R 0.00% -33P -183CM\$ -173NM\$ -152FM\$ -114GM\$
 1.1PL 3.6LIV 2.0DPR 1.8CCR 2.0HCR 3.00SCS
 0.1MFV 0.5DAB 0.7KET 3.1MAS -0.2MET -0.2RPL 9.36HTI
 AJCA 04/01/2021 12221DAUS
 GPTAT 99%R 0.6 GJUI 4.8 GJPI 99%R -34

MILLSTREAM HENERY ETTA BELLE-P 90%
 USA 113084847
 TATTOO W10/W10
 DHIA HERD # 92-23-0420 CONTROL # 579
 2-01 305 2 19920 5.0 996 3.5 689 94DCR 2381C
 305 2X ME AVG 1L 24573M 1217F 857P 2962C
 PPA 380M 92F 18P / YD -522M 47F -11P
 CDCB PTA 04/01/2021 2RECS 69%R 8%ILE
 -831M 0.18% -4F 0.03% -25P -241CM\$ -240NM\$ -238FM\$
 -2.9PL -2.3LIV -2.7DPR -1.2CCR 1.7HCR 3.05SCS -252GM\$
 -0.2MFV -0.5DAB -0.7KET 0.2MAS 0.2MET 0.2RPL -4.61HTI
 AJCA 04/01/2021 PTAT 60%R -0.6 JUI -5.5 JPI 64%R -73

HOLLYLANE LILIBETS LEGACY
 JECAN000009240969 GTHD BBR 100 JH1F JNSF 200JE314
 CDCB GPTA S 04/01/2021 7602DAUS 1907HRDS 2%RIP
 99%R -1095M 0.15% -22F 12%ILE
 99%R 0.08% -23P 22CM\$ 5NM\$ -34FM\$ 101GM\$
 2.5PL 3.8LIV 5.0DPR 4.1CCR 1.8HCR 2.89SCS
 0.2MFV 0.1DAB -0.5KET 2.0MAS 0.6MET 0.5RPL 5.84HTI
 AJCA 04/01/2021 3771DAUS
 GPTAT 99%R -0.4 GJUI -3.2 GJPI 99%R 15

LENTSVILLE VINDI RALLEY RASIN 86%
 USA 117227455
 TATTOO /L79
 DHIA HERD # 21-35-1218 CONTROL # 6511
 2-06 261 2 9320 4.3 404 3.2 298 94DCR 1028C
 3-04 305 2 12710 4.1 516 3.1 391 98DCR 1348C
 4-05 305 2 15300 4.1 626 3.3 501 98DCR 1693C
 5-06 305 2 18430 3.8 708 3.2 589 98DCR 1946C
 6-09 182 2 8880 4.5 396 3.1 278 86DCR 959C
 305 2X ME AVG 5L 14333M 589F 457P 1549C
 PPA -2115M -154F -107P / YD -2247M -134F -99P
 CDCB PTA 04/01/2021 5RECS 54%R 3%ILE
 -1157M -0.03% -62F -0.02% -47P -420CM\$ -402NM\$ -362FM\$
 -0.6PL -0.5LIV 3.0DPR 3.3CCR 1.0HCR 2.90SCS -286GM\$
 -0.2MFV -0.2DAB -0.5KET 1.2MAS 0.4MET 0.1RPL -1.24HTI
 AJCA 04/01/2021 PTAT 50%R -1.1 JUI -6.2 JPI 46%R -90
 SIRE: VINDICATION GJPI -71 1%ILE

SISTER(S):
 LENTSVILLE NORMAN RALLEY ROJO 80%
 NEXT DAM:
 LENTSVILLE LENNY RAVENS RALLEY 86%
 7-06 305 2 19200 4.7 897 3.6 688 98DCR 2379C
 SIRE: LENTSVILLE LOBY SABER LENNY

4TH DAM:
 LENTSVILLE BOLD MISS RAVEN 77%
 5-00 305 2 14770 4.3 641 3.5 517 97DCR 1741C

SELLING A GROUP OF FIVE BRED HEIFERS

LOT 109D LENTSVILLE PILGRIM RUGER RUSH JE840003207558324

BORN 06/13/2019 P1
 FEMALE EFI 6.9% AMERICAN ID 278/278

PA -324M -25F -14P
 -110CM\$ -103NM\$ -86FM\$
 0.6PL 2.6DPR 3.3CCR 1.5HCR 3.04SCS
 PA TYPE -0.2 JPI 34%R -21
 ST SR DF RA RW RL FA FU
 0.5 0.8 -0.4 L0.4 0.1 S0.3 S0.4 -0.1
 RH RUW UC UD TP TL RTR RTS
 -0.9 -0.6 0.5 D0.4 C0.6 L0.3

PASTURE BRED FROM: 07/15/2020 DUE AFTER: 04/20/2021 TO
 LAWTONS BARNABAS PATRIOT
 JE840003145862142
 PA -274M -8F -2P
 -34CM\$ -43NM\$ -62FM\$
 0.2PL -0.7DPR -0.6CCR 0.3HCR 3.08SCS
 PA TYPE 0.7 JPI 38%R -17
 SELLING A GROUP OF FIVE (5) BRED HEIFERS LOT 109A-109E

SIRE:
 CAL-MART MEDALIST PILGRIM
 USA 118113935 GT50K BBR 100 JH1F JNSF 29JE3860
 CDCB GPTA S 04/01/2021 2630DAUS 362HRDS 27%RIP
 99%R 749M -0.10% 14F 67%ILE
 99%R -0.02% 23P 293CM\$ 291NM\$ 289FM\$ 299GM\$
 4.4PL 3.7LIV 2.7DPR 3.9CCR 2.3HCR 2.99SCS
 0.2MFV 0.4DAB 0.3KET -1.1MAS 0.7MET 0.2RPL 2.64HTI
 AJCA 04/01/2021 1247DAUS
 GPTAT 99%R 0.3 GJUI -0.9 GJPI 97%R 84

DAM:
 LENTSVILLE FRIERS RONGWAY RUGER
 USA 119074389
 TATTOO /L137
 DHIA HERD # 21-35-1218 CONTROL # 16541
 2-00 277 2 10440 4.4 459 3.2 329 95DCR 1135C
 3-00 305 2 12420 5.3 663 3.4 421 97DCR 1454C
 4-00 258 2 9430 4.9 463 3.4 320 93DCR 1105C
 5-03 264 2 13210 5.0 662 3.3 441 95DCR 1523C
 305 2X ME AVG 4L 13269M 656F 443P 1530C
 2-02 84% 3-04 85%
 ST SR DF RA RW RL FA FU RH RUW UC UD TP TL RTR RTS
 39 30 35 26 40 33 24 38 34 36 29 33 46 21 40 31
 PPA -3773M -142F -135P / YD -3546M -147F -124P
 CDCB PTA 04/01/2021 4RECS 49%R 1%ILE
 -1397M 0.02% -64F 0.00% -51P -513CM\$ -496NM\$ -461FM\$
 -3.2PL -0.3LIV 2.5DPR 2.7CCR 0.7HCR 3.08SCS -370GM\$
 -0.1MFV -0.1DAB -0.6KET 0.2MAS 0.5MET 0.3RPL -1.50HTI
 AJCA 04/01/2021 PTAT 41%R -0.7 JUI -5.8 JPI 38%R-126

KRAHAM, KEELAN M BREEDER & OWNER
 COOPERSTOWN, NY
 607-547-8536

SUNSET CANYON MEDALIST-ET
 USA 117013205 GT50K BBR 100 JH1F JNSF 29JE3735
 CDCB GPTA S 04/01/2021 1758DAUS 298HRDS 2%RIP
 99%R -278M 0.05% -4F 20%ILE
 99%R 0.00% -10P 81CM\$ 82NM\$ 86FM\$ 66GM\$
 3.3PL 3.8LIV 1.0DPR 0.6CCR -1.0HCR 2.94SCS
 0.1MFV 0.1DAB -0.3KET 1.5MAS -0.6MET 0.0RPL 3.49HTI
 AJCA 04/01/2021 1189DAUS
 GPTAT 99%R 0.3 GJUI 6.4 GJPI 98%R 14

CAL-MART LOUIE PENNA 3725 80%
 USA 117337161 GT3K BBR 100 JH1C JNSF
 TATTOO /L725
 DHIA HERD # 92-23-0426 CONTROL # 3725
 1-08 288 2 18970 4.7 898 3.4 643 96DCR 2221C
 2-07 288 2 17390 5.6 975 3.6 625 95DCR 2161C
 305 2X ME AVG 3L 22620M 1130F 782P 2701C
 PPA 1214M 80F 11P / YD 1548M 83F 30P
 CDCB GPTA S 04/01/2021 3RECS 85%R 69%ILE
 289M 0.05% 24F -0.03% 5P 124CM\$ 130NM\$ 143FM\$
 2.4PL 0.9LIV 1.8DPR 2.3CCR -0.8HCR 3.00SCS 132GM\$
 0.1MFV 0.0DAB 0.5KET 0.7MAS 0.7MET 0.2RPL 3.21HTI
 AJCA 04/01/2021 GPTAT 79%R -0.6 GJUI -12.9 GJPI 80%R 34

MAQUA KIL AMENITY FRIERS
 USA 117926840
 CDCB PTA 04/01/2021 14DAUS 1HRDS 0%RIP
 67%R -1250M -0.04% -68F 0%ILE
 69%R -0.02% -50P -560CM\$ -537NM\$ -489FM\$ -397GM\$
 -3.5PL -0.2LIV 2.8DPR 3.7CCR 1.9HCR 3.13SCS
 -0.2MFV -0.2DAB -1.0KET -0.8MAS 0.8MET 0.3RPL -5.09HTI
 AJCA 04/01/2021 14DAUS
 PTAT 60%R -1.1 JUI -13.4 JPI 57%R -138

LENTSVILLE TERROR REMY RONGWAY
 USA 117788323
 TATTOO /L95
 DHIA HERD # 21-35-1218 CONTROL # 6537
 PPA -2267M -109F -87P / YD -1073M -93F -55P
 CDCB PTA 04/01/2021 1RECS 38%R 4%ILE
 -1079M 0.02% -48F 0.00% -39P -351CM\$ -342NM\$ -322FM\$
 -1.7PL -0.1LIV 2.2DPR 1.9CCR -0.6HCR 2.90SCS -250GM\$
 -0.1MFV 0.0DAB -0.2KET 1.2MAS 0.1MET 0.2RPL 1.00HTI
 AJCA 04/01/2021 PTAT 27%R -0.7 JUI -3.7 JPI 31%R -79

SIRE: LENTSVILLE LEGACY TATTERS TERROR
 SISTER(S):
 LENTSVILLE BILL REMYS RAY DAR 86%
 5-02 305 2 17340 4.9 851 3.6 628 98DCR 2171C

NEXT DAM:
 LENTSVILLE TOO RIGLEYS REMINGTON 83%
 4-04 305 2 13570 4.7 640 3.4 466 97DCR 1610C
 SIRE: LENTSVILLE BLAIR TULIPS TOOPID {6}

4TH DAM:
 LENTSVILLE BLAIR ROOS RIGLEY {6} 86%
 5-01 305 2 18630 4.4 828 3.2 593 98DCR 2046C

SELLING A GROUP OF FIVE BRED HEIFERS

LOT 109E LENTSVILLE KALAHARI RUTH R.JENNY JE840003207558319

BORN 03/30/2019 P3
 FEMALE EFI 7.9% AMERICAN ID 273/273

PA -181M -3F 5P
 95CM\$ 78NM\$ 43FM\$
 2.0PL 1.2DPR 2.1CCR 1.5HCR 2.98SCS
 PA TYPE 0.1 JPI 32%R 25
 ST SR DF RA RW RL FA FU
 0.2 0.1 -0.1 H0.8 0.2 P0.9 S0.9 0.9
 RH RUW UC UD TP TL RTR RTS
 0.2 -0.1 -0.2 S0.7 C0.1 L0.1

PASTURE BRED FROM: 06/30/2020 DUE AFTER: 04/05/2021 TO
 LAWTONS BARNABAS PATRIOT
 JE840003145862142
 PA -274M -8F -2P
 -34CM\$ -43NM\$ -62FM\$
 0.2PL -0.7DPR -0.6CCR 0.3HCR 3.08SCS
 PA TYPE 0.7 JPI 38%R -17
 SELLING A GROUP OF FIVE (5) BRED HEIFERS LOT 109A-109E

SIRE:
 FOREST GLEN KALAHARI
 USA 067650122 GT99K BBR 100 JH1F JNSC 29JE4073
 CDCB GPTA S 04/01/2021 195DAUS 41HRDS 76%RIP
 95%R 379M 0.11% 43F 93%ILE
 96%R 0.15% 47P 518CM\$ 463NM\$ 341FM\$ 436GM\$
 3.6PL -0.5LIV 0.7DPR 2.2CCR 3.0HCR 3.11SCS
 0.0MFV 0.2DAB 0.1KET -1.2MAS -0.1MET -0.1RPL -1.16HTI
 AJCA 04/01/2021 126DAUS
 GPTAT 93%R 1.1 GJUI 9.9 GJPI 89%R 129

DAM:
 LENTSVILLE LESTER RUDYS RUTH
 USA 118486877
 TATTOO /L114
 DHIA HERD # 21-35-1218 CONTROL # 114
 2-01 270 2 9520 4.0 385 3.2 304 94DCR 1035C
 3-00 297 2 15860 4.2 673 3.4 538 97DCR 1821C
 4-00 304 2 17960 4.0 716 3.1 560 97DCR 1917C
 5-00 305 2 18870 4.1 781 3.1 583 98DCR 2011C
 6-02 305 2 17580 4.2 742 3.0 529 98DCR 1824C
 7-03 305 2 18940 4.4 834 3.2 601 94DCR 2074C
 305 2X ME AVG 6L 17246M 726F 548P 1875C
 2-08 78% 3-04 86% 5-08 88%
 ST SR DF RA RW RL FA FU RH RUW UC UD TP TL RTR RTS
 38 39 38 26 37 28 27 42 34 37 39 29 38 26 37 38
 PPA -587M -88F -64P / YD -1519M -107F -81P
 CDCB PTA 04/01/2021 5RECS 50%R 5%ILE
 -741M -0.06% -49F -0.05% -38P -329CM\$ -307NM\$ -256FM\$
 0.4PL -0.8LIV 1.6DPR 1.9CCR 0.0HCR 2.84SCS -239GM\$
 -0.2MFV -0.2DAB -0.3KET 0.0MAS 0.2MET 0.1RPL -3.15HTI
 AJCA 04/01/2021 PTAT 41%R -0.9 JUI -3.5 JPI 40%R -79

KRAHAM, KEELAN M BREEDER & OWNER
 COOPERSTOWN, NY
 607-547-8536

TJF VISIONARY REGENCY
 USA 067248196 GT80K BBR 100 JH1F JNSC 14JE662
 CDCB GPTA S 04/01/2021 3578DAUS 256HRDS 15%RIP
 99%R 1146M -0.14% 24F 60%ILE
 99%R 0.04% 51P 268CM\$ 246NM\$ 194FM\$ 161GM\$
 1.4PL -2.7LIV -3.0DPR -1.7CCR 2.1HCR 3.23SCS
 -0.3MFV 0.4DAB -0.2KET -3.9MAS -1.1MET -0.1RPL -8.67HTI
 AJCA 04/01/2021 1438DAUS
 GPTAT 99%R 1.3 GJUI 6.4 GJPI 99%R 54

FOREST GLEN DOMINOS KACI 88%
 USA 067395769 GT8K BBR 100 JH1F JNSF
 DHIA HERD # 92-20-0074 CONTROL # 57690
 3-10 305 2 19280 4.9 952 3.9 743 97DCR 2555C
 4-10 276 2 15980 5.1 815 3.8 602 97DCR 2083C
 5-09 262 2 17430 5.0 870 3.7 649 96DCR 2245C
 6-10 305 2 16700 5.3 890 3.8 632 101DCR 2187C
 305 2X ME AVG 6L 16544M 851F 631P 2180C
 PPA 247M 86F 56P / YD -405M 55F 38P
 CDCB GPTA S 04/01/2021 5RECS 85%R 77%ILE
 -469M 0.20% 19F 0.13% 10P 200CM\$ 162NM\$ 79FM\$
 1.1PL -1.1LIV 1.4DPR 1.5CCR 2.0HCR 3.04SCS 185GM\$
 0.0MFV 0.0DAB 0.1KET 0.2MAS 1.0MET 0.1RPL 0.88HTI
 AJCA 04/01/2021 GPTAT 82%R -0.2 GJUI 1.8 GJPI 79%R 49

SHARMICA TBONE LESTER
 USA 117272361
 PA -818M -29F -29P
 -271CM\$ -263NM\$ -248FM\$
 -1.3PL 1.2DPR 1.7CCR 0.7HCR 3.06SCS
 PA TYPE -0.7 JPI 38%R -71

LENTSVILLE NORTHSTAR RAINY RUDY 90%
 USA 117321485
 TATTOO /L86
 DHIA HERD # 21-35-1218 CONTROL # 86
 2-03 305 2 9860 4.4 429 3.1 301 97DCR 1038C
 3-05 305 2 11910 4.2 505 3.0 352 97DCR 1213C
 4-06 305 2 12880 4.3 551 3.2 407 98DCR 1404C
 5-07 277 2 13790 3.9 540 3.1 430 96DCR 1456C
 6-05 305 2 19870 4.6 923 3.2 639 97DCR 2206C
 7-11 305 2 16130 4.9 783 3.2 510 97DCR 1760C
 305 2X ME AVG 7L 14304M 642F 453P 1560C
 PPA -2081M -121F -114P / YD -1763M -106F -88P
 CDCB PTA 04/01/2021 5RECS 56%R 5%ILE
 -807M -0.05% -50F -0.04% -38P -338CM\$ -320NM\$ -277FM\$
 -0.5PL -0.4LIV 1.5DPR 1.2CCR 0.4HCR 2.81SCS -250GM\$
 -0.2MFV -0.1DAB -0.4KET 0.1MAS 0.4MET 0.0RPL -2.64HTI
 AJCA 04/01/2021 PTAT 35%R -0.6 JUI -1.5 JPI 47%R -78
 SIRE: BW NORTHSTAR GJPI -50 6%ILE

SISTER(S):
 LENTSVILLE NORMAN RAINS RENA TU 84%
 5-05 305 2 15540 4.3 674 3.4 526 98DCR 1805C

NEXT DAM:
 LENTSVILLE RENAS RUBY RAIN 79%
 4-05 305 2 15280 4.5 694 3.4 523 98DCR 1807C
 SIRE: SUNSET CANYON FUTURITY-ET GJPI -64 5%ILE

4TH DAM:
 KRAHAM AND SONS POSEIDON RENA 85%
 10-04 299 2 13120 4.0 527 3.5 455 91DCR 1473C

SELLING A GROUP OF THREE HEIFERS

LOT 110A ALL BRIGHT PERRY EDITH USA 067467480

BORN 08/17/2020 P3
 FEMALE EFI 8.0% AMERICAN ID 480/480

PA 146M 7F 9P
 184CM\$ 177NM\$ 161FM\$
 2.8PL 1.5DPR 1.9CCR 0.6HCR 2.96SCS
 PA TYPE 0.6 JPI 33%R 52
 ST SR DF RA RW RL FA FU
 0.0 -0.6 0.7 H0.3 -0.5 P0.1 S0.3 0.5
 RH RUW UC UD TP TL RTR RTS
 0.7 0.4 -0.2 S0.5 C0.6 S0.8

SELLING OPEN

SELLING A GROUP OF THREE (3) BRED HEIFERS LOT 110A-110C

SIRE:

CLOVER PATCH DAZZLER PERRY
 USA 118940962 GT99K BBR 100 JH1F JNSF A2A2 73E1484
 CDCB GPTA S 04/01/2021 82DAUS 28HRDS 1%RIP
 93%R -216M 0.19% 29F 61%ILE
 94%R 0.09% 12P 282CM\$ 253NM\$ 189FM\$ 278GM\$
 2.0PL -0.9LIV 2.0DPR 2.2CCR 0.9HCR 3.04SCS
 -0.4MFV -0.1DAB -0.1KET -1.4MAS 0.6MET 0.2RPL -6.69HTI
 AJCA 04/01/2021 53DAUS
 GPTAT 91%R 0.8 GJUI 5.5 GJPI 87%R 70

DAM:

JX ALL BRIGHT DETOUR EDEN {6}
 USA 067139391
 DHIA HERD # 21-55-0409 CONTROL # 391
 2-00 305 2 13020 4.0 524 3.1 398 95DCR 1372C
 305 2X ME AVG 1L 17033M 682F 523P 1804C
 2-06 85% 3-08 87%
 ST SR DF RA RW RL FA FU RH RUW UC UD TP TL RTR RTS
 38 28 34 21 28 26 22 34 37 35 28 37 35 21 31 23
 PPA 1484M -39F 14P / YD 1390M -34F 16P
 CDCB PTA 04/01/2021 2RECS 51%R 60%ILE
 508M -0.18% -15F -0.06% 5P 86CM\$ 100NM\$ 132FM\$
 3.6PL 2.4LIV 1.0DPR 1.6CCR 0.3HCR 2.88SCS 94GM\$
 -0.1MFV 0.0DAB -0.2KET 1.4MAS 0.8MET 0.3RPL 1.65HTI
 AJCA 04/01/2021 PTAT 46%R 0.3 JUI 1.6 JPI 45%R 33

CARPENTER KATIE & JOSH BREEDER & OWNER
 ATTICA, NY
 585-689-3032

SUNSET CANYON DAZZLER-ET

USA 117925081 GT50K BBR 100 JH1F JNSF 29JE3830
 CDCB GPTA S 04/01/2021 1335DAUS 312HRDS 8%RIP
 99%R -497M 0.12% 1F 77%ILE
 99%R 0.06% -5P 359CM\$ 337NM\$ 294FM\$ 384GM\$
 7.3PL 4.8LIV 4.9DPR 5.0CCR 2.4HCR 2.73SCS
 -0.1MFV 0.2DAB 0.0KET 2.0MAS 1.6MET 0.4RPL 4.20HTI
 AJCA 04/01/2021 599DAUS
 GPTAT 98%R 1.1 GJUI 8.2 GJPI 97%R 105

CLOVER PATCH BOLD PLAYER {6}

87%
 USA 117676352 GT8K BBR 100 JH1C JNSF A2A2
 TATTOO B098/
 DHIA HERD # 31-38-1380 CONTROL # 2098
 4-00 305 3 20240 5.2 1048 3.8 777 91DCR 2689C
 5-00 305 3 22570 4.9 1101 3.7 833 95DCR 2881C
 6-00 305 2 22480 5.3 1182 3.7 832 97DCR 2878C
 7-02 209 2 14710 5.9 865 3.6 534 92DCR 1846C
 305 2X ME AVG 6L 19866M 1062F 751P 2597C
 PPA 494M 43F 29P / YD 89M 25F 21P
 CDCB GPTA S 04/01/2021 5RECS 86%R 38%ILE
 154M 0.02% 11F 0.03% 12P 31CM\$ 21NM\$ -1FM\$
 -0.6PL -4.5LIV 1.0DPR 1.1CCR -1.6HCR 3.11SCS 56GM\$
 -0.5MFV -0.4DAB -0.3KET -1.6MAS 0.3MET 0.0RPL -9.88HTI
 AJCA 04/01/2021 GPTAT 83%R 0.1 GJUI -2.9 GJPI 81%R 14

RIVER VALLEY CDIXIE DETOUR

JE840003013097965 GT80K BBR 100 JH1F JNSF 73E5022
 CDCB GPTA S 04/01/2021 2099DAUS 125HRDS 20%RIP
 99%R 484M -0.19% -17F 35%ILE
 99%R -0.05% 7P 134CM\$ 146NM\$ 171FM\$ 191GM\$
 3.9PL 3.7LIV 3.4DPR 4.2CCR 1.1HCR 2.97SCS
 -0.2MFV 0.1DAB -0.6KET 0.7MAS 1.2MET 0.3RPL -0.47HTI
 AJCA 04/01/2021 908DAUS
 GPTAT 99%R 0.1 GJUI 3.8 GJPI 97%R 57

JX ALL BRIGHT DIVIDEND ELSA {5}

80%
 USA 067254300
 DHIA HERD # 21-55-0409 CONTROL # 300
 1-10 305 2 19400 4.5 866 3.5 680 96DCR 2327C
 2-11 305 3 21540 4.6 986 3.6 767 93DCR 2640C
 4-00 305 3 20060 4.7 933 3.5 698 71DCR 2412C
 5-05 305 2 14330 4.4 628 3.3 470 96DCR 1623C
 305 2X ME AVG 4L 20360M 930F 715P 2458C
 PPA 214M -42F -12P / YD 460M -27F -7P
 CDCB PTA 04/01/2021 4RECS 61%R 43%ILE
 350M -0.12% -8F -0.05% 1P 25CM\$ 37NM\$ 66FM\$
 2.3PL 1.2LIV -0.6DPR -0.3CCR -0.5HCR 2.85SCS 3GM\$
 0.0MFV 0.0DAB 0.2KET 2.2MAS 0.4MET 0.2RPL 4.35HTI
 AJCA 04/01/2021 PTAT 54%R 0.2 JUI -3.0 JPI 53%R 11
 SIRE: SUNSET CANYON DIVIDEND-ET GJPI 80 72%ILE

SISTER(S):

JX ALL BRIGHT VOLCANO EMBER {5} 85%
 3-11 305 3 23100 3.9 912 3.0 692 103DCR 2386C

NEXT DAM:

JX ALL BRIGHT FIG ELOISE {4} 87%
 4-01 291 2 25400 3.8 966 3.3 845 96DCR 2715C
 SIRE: STORNAWAY FIG FIGUEROA GJPI 38 35%ILE

4TH DAM:

JX PLATO BROOK BRETT ELLEN {3} 75%
 4-07 305 2 14820 4.3 639 3.6 533 41DCR 1761C

SELLING A GROUP OF THREE HEIFERS

LOT 110B ALL BRIGHT PERRY BRITTANY USA 067467485

BORN 10/19/2020 P2
 FEMALE EFI 7.5% AMERICAN ID 485/485

PA -29M 23F 7P
 175CM\$ 161NM\$ 133FM\$
 1.6PL 1.4DPR 1.0CCR -0.8HCR 2.92SCS
 PA TYPE 0.2 JPI 34%R 42
 ST SR DF RA RW RL FA FU
 -0.3 -0.2 0.3 H0.8 -0.1 S0.0 L0.4 0.6
 RH RUW UC UD TP TL RTR RTS
 0.3 0.3 -0.4 D0.2 W0.4 S0.4

SELLING OPEN

SELLING A GROUP OF THREE (3) BRED HEIFERS LOT 110A-110C

SIRE:

CLOVER PATCH DAZZLER PERRY
 USA 118940962 GT99K BBR 100 JH1F JNSF A2A2 7JE1484
 CDCB GPTA S 04/01/2021 82DAUS 28HRDS 1%RIP
 93%R -216M 0.19% 29F 61%ILE
 94%R 0.09% 12P 282CM\$ 253NM\$ 189FM\$ 278GM\$
 2.0PL -0.9LIV 2.0DPR 2.2CCR 0.9HCR 3.04SCS
 -0.4MFV -0.1DAB -0.1KET -1.4MAS 0.6MET 0.2RPL -6.69HTI
 AJCA 04/01/2021 53DAUS
 GPTAT 91%R 0.8 GJUI 5.5 GJPI 87%R 70

DAM:

ALL BRIGHT ZAYD BO BO {6}
 USA 067270335
 DHIA HERD # 21-55-0409 CONTROL # 335
 1-09 290 3 17410 5.0 869 3.5 609 90DCR 2105C
 2-09 305 3 22130 5.0 1100 3.5 771 80DCR 2664C
 3-10 305 2 14450 3.9 570 3.3 474 96DCR 1567C
 305 2X ME AVG 3L 20330M 980F 711P 2434C
 1-11 81% 3-01 83%
 ST SR DF RA RW RL FA FU RH RUW UC UD TP TL RTR RTS
 35 30 32 23 34 32 27 38 34 40 26 25 28 23 37 27
 PPA 1217M 94F 29P / YD 655M 55F 11P
 CDCB PTA 04/01/2021 4RECS 54%R 51%ILE
 159M 0.04% 17F -0.02% 1P 67CM\$ 69NM\$ 76FM\$
 1.1PL 0.0LIV 0.7DPR -0.2CCR -2.5HCR 2.80SCS 57GM\$
 -0.2MFV -1.0DAB -0.8KET 0.3MAS -0.1MET 0.0RPL -7.06HTI
 AJCA 04/01/2021 PTAT 51%R -0.5 JUI -4.2 JPI 48%R 14

SISTER(S):

PLATO BROOK LEAGLE BRIDGET 81%
 7-00 305 3 23500 5.7 1338 4.2 984 93DCR 3409C

CARPENTER KATIE & JOSH BREEDER & OWNER
 ATTICA, NY
 585-689-3032

SUNSET CANYON DAZZLER-ET

USA 117925081 GT50K BBR 100 JH1F JNSF 29JE3830
 CDCB GPTA S 04/01/2021 1335DAUS 312HRDS 8%RIP
 99%R -497M 0.12% 1F 77%ILE
 99%R 0.06% -5P 359CM\$ 337NM\$ 294FM\$ 384GM\$
 7.3PL 4.8LIV 4.9DPR 5.0CCR 2.4HCR 2.73SCS
 -0.1MFV 0.2DAB 0.0KET 2.0MAS 1.6MET 0.4RPL 4.20HTI
 AJCA 04/01/2021 599DAUS
 GPTAT 98%R 1.1 GJUI 8.2 GJPI 97%R 105

CLOVER PATCH BOLD PLAYER {6}

87%
 USA 117676352 GT8K BBR 100 JH1C JNSF A2A2
 TATTOO B098/
 DHIA HERD # 31-38-1380 CONTROL # 2098
 4-00 305 3 20240 5.2 1048 3.8 777 91DCR 2689C
 5-00 305 3 22570 4.9 1101 3.7 833 95DCR 2881C
 6-00 305 2 22480 5.3 1182 3.7 832 97DCR 2878C
 7-02 209 2 14710 5.9 865 3.6 534 92DCR 1846C
 305 2X ME AVG 6L 19866M 1062F 751P 2597C
 PPA 494M 43F 29P / YD 89M 25F 21P
 CDCB GPTA S 04/01/2021 5RECS 86%R 38%ILE
 154M 0.02% 11F 0.03% 12P 31CM\$ 21NM\$ -1FM\$
 -0.6PL -4.5LIV 1.0DPR 1.1CCR -1.6HCR 3.11SCS 56GM\$
 -0.5MFV -0.4DAB -0.3KET -1.6MAS 0.3MET 0.0RPL -9.88HTI
 AJCA 04/01/2021 GPTAT 83%R 0.1 GJUI -2.9 GJPI 81%R 14

CAL-MART PLUS ZAYD {5}

USA 117349003 GT50K BBR 100 JH1F JNSF 1JE794
 CDCB GPTA S 04/01/2021 8441DAUS 443HRDS 2%RIP
 99%R 756M -0.01% 34F 25%ILE
 99%R -0.04% 18P 99CM\$ 106NM\$ 124FM\$ 59GM\$
 0.4PL -1.2LIV -0.2DPR -2.2CCR -6.0HCR 3.02SCS
 -0.2MFV -1.8DAB -1.1KET -0.3MAS -0.2MET -0.2RPL -12.2HTI
 AJCA 04/01/2021 1012DAUS
 GPTAT 99%R -0.4 GJUI -5.4 GJPI 99%R 3

PLATO BROOK BORDEN BRIGHT

81%
 USA 067070137
 DHIA HERD # 21-55-0965 CONTROL # 8122
 1-11 305 3 11980 6.1 727 3.7 445 98DCR 1539C
 2-10 286 2 13940 6.4 888 4.0 554 88DCR 1918C
 3-09 275 2 15100 5.2 790 3.7 558 89DCR 1930C
 4-09 305 2 16480 5.4 885 3.4 568 91DCR 1962C
 5-09 305 2 17100 5.1 878 3.3 564 89DCR 1947C
 6-10 282 2 13350 5.3 708 3.7 494 88DCR 1708C
 7-10 296 2 19900 5.6 1113 3.6 726 93DCR 2511C
 305 2X ME AVG 8L 17108M 945F 615P 2128C
 PPA -1030M 27F -37P / YD -1117M -12F -42P
 CDCB PTA 04/01/2021 5RECS 62%R 14%ILE
 -573M 0.07% -14F -0.01% -23P -137CM\$ -134NM\$ -123FM\$
 0.0PL 1.0LIV 1.7DPR 2.2CCR 0.2HCR 2.69SCS -89GM\$
 -0.1MFV -0.2DAB -0.6KET 0.8MAS 0.1MET 0.3RPL -1.04HTI
 AJCA 04/01/2021 PTAT 55%R -1.3 JUI -11.2 JPI 53%R -22
 SIRE: AVI-LANCHE DANIEL BORDEN GJPI -30 5%ILE

NEXT DAM:

PLATO BROOK MOR BRITTANY 76%
 2-10 286 3 14410 4.8 698 3.5 503 92DCR 1738C
 SIRE: WILSONVIEW KHAN MORGAN-ET GJPI -42 5%ILE

4TH DAM:

PLATO BROOK MANDATE BREANNA 77%
 2-09 286 3 14840 4.6 688 3.3 487 92DCR 1681C

SELLING A GROUP OF THREE HEIFERS

LOT 110C ALL BRIGHT PERRY ELIZABETH USA 067467483

BORN 10/01/2020 P5
 FEMALE EFI 8.6% AMERICAN ID 483/483

PA 37M 23F 11P
 220CM\$ 204NM\$ 169FM\$
 1.9PL 1.1DPR 1.4CCR 0.9HCR 2.94SCS
 PA TYPE 0.7 JPI 33%R 63
 ST SR DF RA RW RL FA FU
 0.1 -0.9 1.1 H0.4 -0.5 S0.4 L0.4 0.6
 RH RUW UC UD TP TL RTR RTS
 0.9 0.8 0.4 S0.1 C0.8 S0.5

SELLING OPEN

SELLING A GROUP OF THREE (3) BRED HEIFERS LOT 110A-110C

SIRE:

CLOVER PATCH DAZZLER PERRY
 USA 118940962 GT99K BBR 100 JH1F JNSF A2A2 73E1484
 CDCB GPTA S 04/01/2021 82DAUS 28HRDS 1%RIP
 93%R -216M 0.19% 29F 61%ILE
 94%R 0.09% 12P 282CM\$ 253NM\$ 189FM\$ 278GM\$
 2.0PL -0.9LIV 2.0DPR 2.2CCR 0.9HCR 3.04SCS
 -0.4MFV -0.1DAB -0.1KET -1.4MAS 0.6MET 0.2RPL -6.69HTI
 AJCA 04/01/2021 53DAUS
 GPTAT 91%R 0.8 GJUI 5.5 GJPI 87%R 70

DAM:

ALL BRIGHT CHROME EVITA
 USA 067139395
 DHIA HERD # 21-55-0409 CONTROL # 395
 2-05 82% 3-06 82%
 ST SR DF RA RW RL FA FU RH RUW UC UD TP TL RTR RTS
 35 26 32 16 30 35 18 37 38 28 34 36 35 24 36 28
 PPA -406M -3F -9P / YD 28M 10F 2P
 CDCB PTA 04/01/2021 2RECS 52%R 75%ILE
 290M 0.01% 16F -0.01% 9P 158CM\$ 154NM\$ 148FM\$
 1.7PL -0.8LIV 0.1DPR 0.5CCR 0.8HCR 2.83SCS 141GM\$
 -0.1MFV 0.2DAB 0.3KET 0.9MAS 0.1MET 0.3RPL 2.08HTI
 AJCA 04/01/2021 PTAT 46%R 0.5 JUI 4.4 JPI 45%R 56

CARPENTER KATIE & JOSH BREEDER & OWNER
 ATTICA, NY
 585-689-3032

SUNSET CANYON DAZZLER-ET

USA 117925081 GT50K BBR 100 JH1F JNSF 29JE3830
 CDCB GPTA S 04/01/2021 1335DAUS 312HRDS 8%RIP
 99%R -497M 0.12% 1F 77%ILE
 99%R 0.06% -5P 359CM\$ 337NM\$ 294FM\$ 384GM\$
 7.3PL 4.8LIV 4.9DPR 5.0CCR 2.4HCR 2.73SCS
 -0.1MFV 0.2DAB 0.0KET 2.0MAS 1.6MET 0.4RPL 4.20HTI
 AJCA 04/01/2021 599DAUS
 GPTAT 98%R 1.1 GJUI 8.2 GJPI 97%R 105

CLOVER PATCH BOLD PLAYER {6}

USA 117676352 GT8K BBR 100 JH1C JNSF A2A2 87%
 TATTOO B098/
 DHIA HERD # 31-38-1380 CONTROL # 2098
 4-00 305 3 20240 5.2 1048 3.8 777 91DCR 2689C
 5-00 305 3 22570 4.9 1101 3.7 833 95DCR 2881C
 6-00 305 2 22480 5.3 1182 3.7 832 97DCR 2878C
 7-02 209 2 14710 5.9 865 3.6 534 92DCR 1846C
 305 2X ME AVG 6L 19866M 1062F 751P 2597C
 PPA 494M 43F 29P / YD 89M 25F 21P
 CDCB GPTA S 04/01/2021 5RECS 86%R 38%ILE
 154M 0.02% 11F 0.03% 12P 31CM\$ 21NM\$ -1FM\$
 -0.6PL -4.5LIV 1.0DPR 1.1CCR -1.6HCR 3.11SCS 56GM\$
 -0.5MFV -0.4DAB -0.3KET -1.6MAS 0.3MET 0.0RPL -9.88HTI
 AJCA 04/01/2021 GPTAT 83%R 0.1 GJUI -2.9 GJPI 81%R 14

RIVER VALLEY CECE CHROME-ET

JE840003012423929 GT80K BBR 100 JH1F JNSC 73E5004
 CDCB GPTA S 04/01/2021 6322DAUS 811HRDS 44%RIP
 99%R 647M 0.04% 41F 79%ILE
 99%R -0.01% 21P 354CM\$ 348NM\$ 338FM\$ 335GM\$
 2.4PL -2.4LIV 0.4DPR 1.2CCR 1.5HCR 2.86SCS
 -0.2MFV 0.0DAB 0.7KET 0.6MAS -0.3MET 0.2RPL -0.06HTI
 AJCA 04/01/2021 2469DAUS
 GPTAT 99%R 2.1 GJUI 16.9 GJPI 99%R 101

ALL BRIGHT DAZZLER EGG

USA 067254303 80%
 DHIA HERD # 21-55-0409 CONTROL # 303
 1-11 305 2 22030 4.5 1001 3.6 787 96DCR 2692C
 3-00 274 3 20160 4.8 960 3.7 753 91DCR 2580C
 3-11 305 3 19850 4.9 971 3.5 699 72DCR 2416C
 5-00 305 2 14510 4.4 633 3.4 487 96DCR 1682C
 305 2X ME AVG 4L 21680M 1016F 774P 2660C
 PPA 986M 23F 35P / YD 680M 19F 21P
 CDCB PTA 04/01/2021 4RECS 58%R 33%ILE
 93M -0.03% -2F -0.01% 2P -1CM\$ -2NM\$ -3FM\$
 0.4PL 0.8LIV -0.2DPR -0.1CCR 0.0HCR 2.88SCS -14GM\$
 0.0MFV 0.4DAB -0.1KET 1.2MAS 0.6MET 0.4RPL 4.24HTI
 AJCA 04/01/2021 PTAT 52%R -0.7 JUI -7.6 JPI 50%R 15
 SIRE: PEARLMONT VALENTINO DAZZLER GJPI 50 51%ILE

SISTER(S):

JX ALL BRIGHT CANNON ELEVATION {4} 80%
 4-01 282 2 19810 4.3 860 3.6 718 95DCR 2372C

NEXT DAM:

PLATO BROOK LETTERMAN ECHO 84%
 4-11 305 2 16770 4.1 694 3.4 576 93DCR 1908C
 SIRE: WOODSTOCK LETTERMAN-ET GJPI -78 1%ILE

4TH DAM:

PLATO BROOK PARAMOUNT ECRU 82%
 4-11 274 3 17530 4.3 751 3.4 595 102DCR 2024C

SELLING A GROUP OF FIVE BRED HEIFERS

LOT 111A HIGHLAND TAD G REFUGEE USA 067743934

BORN 06/22/2019 P4
 FEMALE EFI 7.7% AMERICAN ID 3934/3934

PA 12M 6F 12P
 121CM\$ 104NM\$ 66FM\$
 1.6PL 2.3DPR 2.5CCR 0.5HCR 3.09SCS
 PA TYPE -0.6 JPI 37%R 35
 ST SR DF RA RW RL FA FU
 0.4 0.6 -0.5 L0.9 0.1 S1.0 L0.4 -1.1
 RH RUW UC UD TP TL RTR RTS
 -0.7 -0.7 0.2 D1.4 W0.9 L0.8

BRED: 09/03/2020 DUE: 06/09/2021 TO
 GRAZELAND LEMONHEAD DEVINCI
 USA 119413681 BBR 100 JH1F JNSF 224JE2480
 CDCB GPTA S 04/01/2021 0%RIP
 77%R 338M 0.04% 26F 45%ILE
 77%R -0.01% 10P 185CM\$ 183NM\$ 181FM\$ 174GM\$
 1.7PL -1.8LIV 0.7DPR 0.9CCR -2.7HCR 2.91SCS
 -0.2MFV -0.3DAB -0.5KET 0.8MAS 0.1MET 0.0RPL -2.56HTI
 AJCA 04/01/2021 0DAUS
 GPTAT 80%R 1.0 GJUI 4.9 GJPI 74%R 30
 SELLING A GROUP OF FIVE (5) BRED HEIFERS LOT 111A-111E

SISTER(S):
 JX HIGHLAND BADGER G REFUGEE {4} 81%
 4-01 304 2 23960 4.7 1129 3.5 827 101DCR 2858C
 HIGHLAND LEMONHEAD G REFUGEE 87%
 3-00 303 2 19310 5.3 1018 3.7 705 101DCR 2438C

SIRE:
 CAL-MART PILGRIM TAD
 USA 067294424 GT99K BBR 100 JH1F JNSF 1JE944
 CDCB GPTA S 04/01/2021 1415DAUS 91HRDS 28%RIP
 99%R 664M -0.01% 31F 62%ILE
 99%R 0.06% 37P 279CM\$ 255NM\$ 201FM\$ 237GM\$
 1.7PL 2.8LIV 1.5DPR 1.4CCR 0.9HCR 3.18SCS
 0.1MFV 0.3DAB 0.0KET -1.8MAS 0.8MET 0.1RPL -0.44HTI
 AJCA 04/01/2021 187DAUS
 GPTAT 95%R -0.7 GJUI -10.4 GJPI 95%R 66

DAM:
 HIGHLAND GOBBLER D REFUGEE
 USA 067222952
 DHIA HERD # 11-23-0092 CONTROL # 2952
 1-11 285 2 13840 5.3 740 3.7 512 104DCR 1771C
 2-11 278 2 14360 5.1 735 3.8 550 104DCR 1903C
 3-10 280 2 16620 5.4 897 3.8 629 104DCR 2176C
 4-10 282 2 18460 5.2 956 3.7 689 104DCR 2383C
 5-09 305 2 18980 5.7 1091 3.8 713 103DCR 2467C
 7-01 305 2 21110 5.7 1195 3.7 774 100DCR 2677C
 305 2X ME AVG 6L 19090M 1043F 716P 2478C
 2-06 80% 3-01 83% 5-06 85%
 ST SR DF RA RW RL FA FU RH RUW UC UD TP TL RTR RTS
 29 34 37 23 34 29 25 37 33 32 29 22 33 26 35 40
 PPA -1574M -9F -12P / YD -1362M -33F -24P
 CDCB PTA 04/01/2021 5RECS 63%R 24%ILE
 -640M 0.05% -20F 0.05% -13P -37CM\$ -47NM\$ -69FM\$
 1.5PL 1.7LIV 3.1DPR 3.6CCR 0.0HCR 2.99SCS 19GM\$
 -0.1MFV -0.1DAB -0.2KET 1.4MAS 0.6MET 0.4RPL 1.19HTI
 AJCA 04/01/2021 PTAT 54%R -0.4 JUI -5.7 JPI 53%R 3

SISTER(S):
 HIGHLAND AHLEM D REFUGEE 84%
 4-04 305 2 23630 5.0 1190 3.6 861 104DCR 2977C
 HIGHLAND BRAVEHEART I REFUGEE 84%
 3-01 305 2 21040 4.8 1014 3.4 709 103DCR 2449C

HIGHLAND FARMS BREEDER & OWNER
 CORNISH, ME
 207-625-3329

CAL-MART MEDALIST PILGRIM
 USA 118113935 GT50K BBR 100 JH1F JNSF 29JE3860
 CDCB GPTA S 04/01/2021 2630DAUS 362HRDS 27%RIP
 99%R 749M -0.10% 14F 67%ILE
 99%R -0.02% 23P 293CM\$ 291NM\$ 289FM\$ 299GM\$
 4.4PL 3.7LIV 2.7DPR 3.9CCR 2.3HCR 2.99SCS
 0.2MFV 0.4DAB 0.3KET -1.1MAS 0.7MET 0.2RPL 2.64HTI
 AJCA 04/01/2021 1247DAUS
 GPTAT 99%R 0.3 GJUI -0.9 GJPI 97%R 84

CAL-MART DIMENSION TONIA 6693 85%
 USA 067246693 GT8K BBR 100 JH1F JNSF
 TATTOO /6693
 DHIA HERD # 92-23-0426 CONTROL # 6693
 1-08 305 2 16830 5.4 911 4.1 691 97DCR 2393C
 2-08 286 2 18110 5.6 1009 4.2 757 97DCR 2622C
 305 2X ME AVG 3L 20814M 1120F 839P 2906C
 PPA 1304M 152F 132P / YD 365M 86F 88P
 CDCB GPTA S 04/01/2021 3RECS 85%R 80%ILE
 233M 0.05% 22F 0.11% 32P 214CM\$ 174NM\$ 88FM\$
 0.6PL 0.4LIV -0.7DPR -1.1CCR 1.0HCR 3.05SCS 130GM\$
 0.0MFV 0.1DAB -0.3KET -0.4MAS 0.4MET 0.1RPL -0.42HTI
 AJCA 04/01/2021 GPTAT 83%R -0.2 GJUI -2.5 GJPI 81%R 45

SHENANDOAH ACE GOBBLER-ET
 USA 116536325 GT50K BBR 100 JH1C JNSF 1JE742
 CDCB GPTA S 04/01/2021 242DAUS 87HRDS 5%RIP
 97%R -784M -0.10% -58F 5%ILE
 97%R -0.04% -37P -236CM\$ -214NM\$ -165FM\$ -111GM\$
 1.8PL 3.1LIV 3.9DPR 4.2CCR 0.7HCR 3.04SCS
 -0.1MFV 0.0DAB -0.7KET 2.8MAS 0.2MET 0.5RPL 3.39HTI
 AJCA 04/01/2021 80DAUS
 GPTAT 92%R 0.1 GJUI 4.6 GJPI 93%R -47

HIGHLAND IMPULS B REFUGEE 88%
 USA 067132364 GT8K BBR 100 JH1F JNSF
 DHIA HERD # 11-23-0092 CONTROL # 2364
 1-11 305 2 18230 5.1 922 3.7 679 104DCR 2349C
 3-03 305 2 20310 5.7 1162 3.8 778 104DCR 2692C
 4-04 305 2 19550 5.2 1012 3.8 738 104DCR 2553C
 5-04 305 2 19330 5.4 1049 3.7 710 104DCR 2455C
 6-07 295 2 18850 4.6 864 3.7 699 104DCR 2352C
 305 2X ME AVG 5L 20876M 1089F 783P 2698C
 PPA -184M 52F 39P / YD -645M 6F 9P
 CDCB GPTA S 04/01/2021 5RECS 84%R 29%ILE
 -584M 0.10% -8F 0.08% -4P 2CM\$ -19NM\$ -64FM\$
 1.2PL 0.4LIV 2.3DPR 3.0CCR -0.7HCR 3.07SCS 29GM\$
 -0.1MFV -0.2DAB 0.4KET 0.0MAS 1.0MET 0.3RPL -0.88HTI
 AJCA 04/01/2021 GPTAT 82%R -1.3 GJUI -11.4 GJPI 79%R 11
 SIRE: ISDK Q IMPULS GJPI 25 13%ILE

SISTER(S):
 HIGHLAND REGION B REFUGEE 82%
 2-11 305 2 18840 4.2 786 3.5 654 104DCR 2163C

NEXT DAM:
 HIGHLAND BOLD A REFUGEE 87%
 5-00 305 2 21850 5.0 1093 3.4 740 104DCR 2556C
 SIRE: MVF BOLD VENTURE DANIEL GJPI -25 6%ILE

4TH DAM:
 HIGHLAND AUSTIN BUCK REFUGEE 85%
 1-11 305 2 14770 4.0 591 3.2 475 98DCR 1601C

SELLING A GROUP OF FIVE BRED HEIFERS

LOT 111B HIGHLAND MIGHTY B ALETTA USA 067743940

BORN 07/08/2019 P6
 FEMALE EFI 8.2% AMERICAN ID 3940/3940

PA 223M 37F 21P
 227CM\$ 204NM\$ 154FM\$
 1.1PL -0.9DPR -0.6CCR 1.2HCR 2.95SCS
 PA TYPE 0.1 JPI 34%R 51
 ST SR DF RA RW RL FA FU
 -0.2 0.6 0.3 H0.2 0.6 P0.8 L0.1 -0.1
 RH RUW UC UD TP TL RTR RTS
 -0.5 0.3 0.3 D0.9 C0.9 L0.0

BRED: 09/10/2020 DUE: 06/16/2021 TO
 GRAZELAND LEMONHEAD DEVINCI
 USA 119413681 BBR 100 JHIF JNSF 224JE2480
 CDCB GPTA S 04/01/2021 0%RIP
 77%R 338M 0.04% 26F 45%ILE
 77%R -0.01% 10P 185CM\$ 183NM\$ 181FM\$ 174GM\$
 1.7PL -1.8LIV 0.7DPR 0.9CCR -2.7HCR 2.91SCS
 -0.2MFV -0.3DAB -0.5KET 0.8MAS 0.1MET 0.0RPL -2.56HTI
 AJCA 04/01/2021 0DAUS
 GPTAT 80%R 1.0 GJUI 4.9 GJPI 74%R 30
 SELLING A GROUP OF FIVE (5) BRED HEIFERS LOT 111A-111E

SISTER(S):
 HIGHLAND TAD B ALETTA 85%

SIRE:
 DUTCH HOLLOW MIGHTY-ET
 JE840003131737628 GT99K BBR 100 JHIF JNSF 29JE4079
 CDCB GPTA S 04/01/2021 64DAUS 25HRDS 83%RIP
 90%R 411M 0.24% 72F 93%ILE
 91%R 0.14% 46P 521CM\$ 463NM\$ 338FM\$ 374GM\$
 2.9PL -1.5LIV -1.2DPR -1.1CCR 1.7HCR 2.80SCS
 0.1MFV -0.1DAB -0.2KET -0.7MAS 0.0MET 0.0RPL -0.93HTI
 AJCA 04/01/2021 15DAUS
 GPTAT 84%R 0.0 GJUI -2.6 GJPI 84%R 124

DAM:
 HIGHLAND BARNABAS V ALETTA
 USA 067463379
 DHIA HERD # 11-23-0092 CONTROL # 3379
 1-11 304 2 17250 4.9 852 3.4 591 104DCR 2042C
 2-11 305 2 16670 5.1 847 3.4 567 102DCR 1959C
 305 2X ME AVG 2L 21173M 1052F 721P 2490C
 2-04 81% 3-00 82% 3-07 82%
 ST SR DF RA RW RL FA FU RH RUW UC UD TP TL RTR RTS
 42 38 32 26 26 34 28 22 37 28 26 26 24 21 24 28
 PPA -72M 7F -17P / YD -3M 4F -16P
 CDCB PTA 04/01/2021 2RECS 59%R 23%ILE
 34M 0.00% 1F -0.03% -5P -67CM\$ -55NM\$ -30FM\$
 -0.7PL -2.1LIV -0.6DPR -0.1CCR 0.7HCR 3.10SCS -49GM\$
 -0.1MFV -0.3DAB 0.1KET 0.3MAS 0.7MET 0.3RPL -1.29HTI
 AJCA 04/01/2021 PTAT 55%R 0.2 JUI -2.7 JPI 50%R -23

HIGHLAND FARMS BREEDER & OWNER
 CORNISH, ME
 207-625-3329

MFW SPARKY IMPISH-ET
 USA 119052516 GT99K BBR 100 JHIF JNSF 29JE3987
 CDCB GPTA S 04/01/2021 796DAUS 100HRDS 13%RIP
 99%R 1022M 0.07% 64F 76%ILE
 99%R 0.04% 47P 351CM\$ 331NM\$ 283FM\$ 213GM\$
 0.5PL -1.9LIV -3.8DPR -3.3CCR 1.2HCR 3.32SCS
 0.1MFV 0.1DAB 0.4KET -3.1MAS 0.2MET -0.1RPL -3.44HTI
 AJCA 04/01/2021 506DAUS
 GPTAT 98%R 0.3 GJUI -3.2 GJPI 96%R 72
 DUTCH HOLLOW DIMENSION MIRANDA (TWIN) 84%
 USA 067485042 GT8K BBR 100 JHIF JNSF
 TATTOO /G042
 DHIA HERD # 21-10-0357 CONTROL # 5042
 1-08 305 3 19710 5.2 1027 3.7 724 101DCR 2504C
 2-09 305 3 20330 5.4 1098 4.0 821 102DCR 2843C
 3-11 305 3 24190 5.2 1258 3.9 954 102DCR 3303C
 5-00 227 3 14610 6.2 903 3.8 562 99DCR 1945C
 305 2X ME AVG 4L 20785M 1147F 816P 2825C
 PPA 599M 109F 72P / YD 171M 93F 53P
 CDCB GPTA S 04/01/2021 4RECS 87%R 89%ILE
 -138M 0.20% 36F 0.11% 19P 266CM\$ 225NM\$ 137FM\$
 1.7PL -1.1LIV 0.2DPR 0.2CCR 1.1HCR 2.80SCS 197GM\$
 0.1MFV -0.2DAB -0.3KET 1.1MAS 0.3MET 0.2RPL 1.86HTI
 AJCA 04/01/2021 GPTAT 84%R -0.4 GJUI -4.3 GJPI 81%R 70

JARS OF CLAY BARNABAS
 USA 067342492 GT80K BBR 100 JHIF JNSF 7JE1294
 CDCB GPTA S 04/01/2021 6163DAUS 991HRDS 17%RIP
 99%R 220M 0.00% 10F 14%ILE
 99%R -0.01% 5P 38CM\$ 41NM\$ 49FM\$ -28GM\$
 0.2PL -3.4LIV -3.5DPR -3.6CCR 0.9HCR 3.06SCS
 -0.1MFV -0.1DAB 0.3KET 0.3MAS 0.7MET 0.2RPL -0.19HTI
 AJCA 04/01/2021 2763DAUS
 GPTAT 99%R 1.7 GJUI 11.1 GJPI 99%R -16
 HIGHLAND VERMEER H ALETTA 78%
 USA 067222869
 DHIA HERD # 11-23-0092 CONTROL # 2869
 1-11 288 2 15120 5.0 756 3.3 500 103DCR 1726C
 2-11 287 2 16670 5.3 885 3.6 593 104DCR 2050C
 3-10 305 2 19750 5.0 992 3.4 672 104DCR 2321C
 305 2X ME AVG 4L 19260M 962F 655P 2262C
 PPA -839M -16F -31P / YD -614M -23F -27P
 CDCB PTA 04/01/2021 4RECS 62%R 11%ILE
 -243M 0.02% -8F -0.01% -12P -179CM\$ -169NM\$ -148FM\$
 -2.1PL -0.7LIV 1.7DPR 2.4CCR -0.3HCR 3.14SCS -104GM\$
 0.0MFV -0.4DAB -0.2KET 0.2MAS 0.7MET 0.5RPL -1.17HTI
 AJCA 04/01/2021 PTAT 53%R -1.4 JUI -16.7 JPI 52%R -36
 SIRE: CAVE CREEK VERMEER-ET GJPI 16 19%ILE

NEXT DAM:
 HIGHLAND HONOUR B ALETTA 80%
 3-09 305 2 17990 4.3 778 3.3 591 104DCR 2040C
 SIRE: DUTCH HOLLOW HONOUR-P GJPI -25 5%ILE

4TH DAM:
 HIGHLAND BARKLY TR ALETTA 90%
 6-02 305 2 20090 4.8 962 3.2 652 104DCR 2251C



HIGHLAND GENERATOR O DELORES, E-90%
DAM OF HIGHLAND MAGIC DUNCAN
EIGHTH DAM OF LOT 111C

SELLING A GROUP OF FIVE BRED HEIFERS
LOT 111C HIGHLAND CHROME C DELORES USA 067743942

BORN 07/10/2019 P8
FEMALE EFI 8.6% AMERICAN ID 3942/3942

PA 429M 26F 17P
253CM\$ 243NM\$ 225FM\$
1.7PL 0.4DPR 0.9CCR 0.5HCR 2.84SCS
PA TYPE 1.1 JPI 35%R 73
ST SR DF RA RW RL FA FU
0.3 -0.7 1.2 L0.2 -0.2 S0.6 S0.0 0.9
RH RUW UC UD TP TL RTR RTS
1.1 1.1 0.9 S0.3 C1.2 L0.5

BRED: 09/17/2020 DUE: 06/23/2021 TO
PINE-TREE CHROME DETECTIVE 2019 {6}-ET
USA 075812019 BBR 100 JH1F JNSC A2A2 551JE1769
CDCB GPTA S 04/01/2021 0%RIP
78%R 540M 0.05% 38F 90%ILE
78%R 0.05% 30P 414CM\$ 390NM\$ 340FM\$ 375GM\$
3.2PL -0.2LIV 0.9DPR 1.8CCR 3.4HCR 2.95SCS
-0.1MFV 0.1DAB 0.3KET 0.3MAS -0.1MET 0.0RPL 0.32HTI
AJCA 04/01/2021 0DAUS
GPTAT 79%R 1.8 GJUI 10.9 GJPI 74%R 113

BRED USING SEXED SEMEN

SAME FAMLY AS HIGHLAND MAGIC DUNCAN

SELLING A GROUP OF FIVE (5) BRED HEIFERS LOT 111A-111E

SIRE:
RIVER VALLEY CECE CHROME-ET
JE840003012423929 GT80K BBR 100 JH1F JNSC 7JE5004
CDCB GPTA S 04/01/2021 6322DAUS 811HRDS 44%RIP
99%R 647M 0.04% 41F 79%ILE
99%R -0.01% 21P 354CM\$ 348NM\$ 338FM\$ 335GM\$
2.4PL -2.4LIV 0.4DPR 1.2CCR 1.5HCR 2.86SCS
-0.2MFV 0.0DAB 0.7KET 0.6MAS -0.3MET 0.2RPL -0.06HTI
AJCA 04/01/2021 2469DAUS
GPTAT 99%R 2.1 GJUI 16.9 GJPI 99%R 101

DAM:
HIGHLAND CANNON D DELORES
USA 067743650
DHIA HERD # 11-23-0092 CONTROL # 3650
1-10 286 2 19750 4.4 877 3.4 670 99DCR 2314C
305 2X ME AVG 1L 28151M 1244F 958P 3310C

2-02 82% 3-05 84%
ST SR DF RA RW RL FA FU RH RUW UC UD TP TL RTR RTS
34 23 38 37 35 33 21 36 40 42 35 19 31 35 37 23
PPA 3045M 120F 109P / YD 1987M 71F 72P
CDCB PTA 04/01/2021 2RECS 53%R 71%ILE
211M 0.00% 11F 0.02% 12P 151CM\$ 138NM\$ 112FM\$
1.0PL 0.6LIV 0.4DPR 0.5CCR -0.5HCR 2.82SCS 128GM\$
0.0MFV 0.2DAB 0.2KET 0.1MAS 0.7MET 0.2RPL 1.70HTI
AJCA 04/01/2021 PTAT 45%R 0.1 JUI -4.2 JPI 42%R 45

HIGHLAND FARMS BREEDER & OWNER
CORNISH, ME
207-625-3329

SCHULTZ LEGAL CRITIC-P
USA 117217618 GT50K BBR 100 JH1C JNSC 11JE1098
CDCB GPTA S 04/01/2021 4114DAUS 390HRDS 3%RIP
99%R -41M 0.05% 9F 41%ILE
99%R 0.03% 5P 174CM\$ 162NM\$ 136FM\$ 117GM\$
2.9PL 1.0LIV -0.6DPR -0.7CCR -2.0HCR 2.90SCS
-0.3MFV 0.2DAB 0.7KET 0.9MAS 0.2MET 0.0RPL 0.42HTI
AJCA 04/01/2021 2568DAUS
GPTAT 99%R 0.9 GJUI 9.4 GJPI 99%R 50

LYON CELEBRITY CECE-ET 91%
USA 117046049 GT50K BBR 100 JH1C JNSF
TATTOO J05/J05
DHIA HERD # 33-87-0722 CONTROL # 813
2-02 305 3 18470 4.7 865 3.4 633 100DCR 2187C
4-03 271 3 22660 4.4 999 3.6 823 102DCR 2740C
305 2X ME AVG 2L 19070M 900F 699P 2370C
PPA 1320M 82F 47P / YD 165M 52F 11P
CDCB GPTA S 04/01/2021 2RECS 90%R 51%ILE
-121M 0.14% 23F 0.01% -2P 72CM\$ 69NM\$ 62FM\$
0.0PL -3.3LIV -0.1DPR -0.3CCR 0.7HCR 2.98SCS 72GM\$
-0.1MFV 0.0DAB 0.2KET 0.7MAS 0.0MET 0.3RPL 0.66HTI
AJCA 04/01/2021 GPTAT 87%R 0.7 GJUI 1.2 GJPI 86%R 17

HIGHLAND LEXICON CANNON
USA 067463349 GT29K BBR 100 JH1F JNSF
CDCB GPTA S 04/01/2021 12DAUS 3HRDS 0%RIP
84%R -490M 0.15% 7F 24%ILE
85%R 0.11% 5P 131CM\$ 98NM\$ 27FM\$ 117GM\$
0.9PL 0.1LIV 1.3DPR 1.4CCR -0.5HCR 2.93SCS
0.0MFV 0.1DAB 0.5KET -0.4MAS 0.7MET -0.1RPL 0.56HTI
AJCA 04/01/2021 15DAUS
GPTAT 84%R -0.1 GJUI -2.5 GJPI 79%R 33

HIGHLAND DAZZLER V DELORES 79%
USA 067463376
DHIA HERD # 11-23-0092 CONTROL # 3376
2-01 305 2 15460 5.0 769 3.4 529 103DCR 1827C
3-04 305 2 15810 5.9 926 3.7 587 101DCR 2030C
4-06 305 2 19540 5.8 1127 3.5 677 96DCR 2339C
305 2X ME AVG 3L 18601M 1012F 654P 2260C
PPA -1316M -35F -44P / YD -629M -12F -20P
CDCB PTA 04/01/2021 3RECS 61%R 43%ILE
-76M 0.03% 3F 0.00% -3P 40CM\$ 38NM\$ 36FM\$
1.1PL 1.2LIV -0.5DPR -0.4CCR -0.5HCR 2.84SCS 12GM\$
0.1MFV 0.2DAB -0.1KET 0.6MAS 0.8MET 0.5RPL 3.42HTI
AJCA 04/01/2021 PTAT 52%R -0.5 JUI -5.4 JPI 51%R 11
SIRE: PEARLMONT VALENTINO DAZZLER GJPI 50 51%ILE

NEXT DAM:
HIGHLAND VERMEER H DELORES 76%
3-03 305 2 14290 5.1 733 3.6 513 104DCR 1773C
SIRE: CAVE CREEK VERMEER-ET GJPI 16 19%ILE

4TH DAM:
HIGHLAND LEXINGTON L DELORES 84%
4-05 305 2 16310 5.3 869 3.7 610 104DCR 2110C

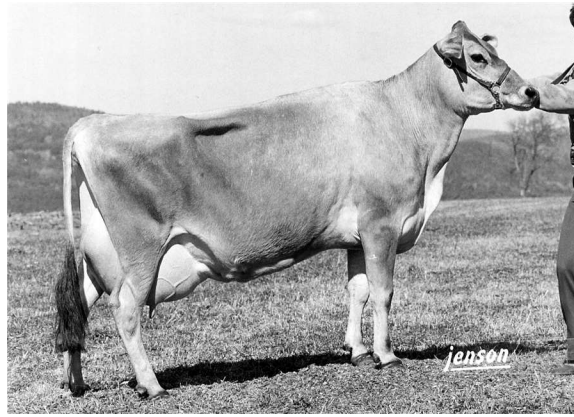

HIGHLAND SOLDIER BOY P ALETTA, VG-80%
FROM THE SAME FAMILY AS LOT 111D

SELLING A GROUP OF FIVE BRED HEIFERS

LOT 111D JX HIGHLAND VICEROY B ALETTA {5} USA 067743947

BORN 07/22/2019 P5
FEMALE EFI 8.6% AMERICAN ID 3947/3947

PA 296M 19F 16P
207CM\$ 194NM\$ 166FM\$
2.7PL 0.0DPR 1.0CCR 2.1HCR 2.92SCS
PA TYPE 0.3 JPI 44%R 43
ST SR DF RA RW RL FA FU
1.2 1.1 -0.1 L0.3 1.3 S0.4 S0.6 0.6
RH RUW UC UD TP TL RTR RTS
-0.4 -0.6 0.3 D0.1 C0.5 L0.9

BRED: 09/24/2020 DUE: 06/30/2021 TO
PINE-TREE CHROME DETECTIVE 2019 {6}-ET
USA 075812019 BBR 100 JHIF JNSC A2A2 551JE1769
CDCB GPTA S 04/01/2021 0%RIP
78%R 540M 0.05% 38F 90%ILE
78%R 0.05% 30P 414CM\$ 390NM\$ 340FM\$ 375GM\$
3.2PL -0.2LIV 0.9DPR 1.8CCR 3.4HCR 2.95SCS
-0.1MFV 0.1DAB 0.3KET 0.3MAS -0.1MET 0.0RPL 0.32HTI
AJCA 04/01/2021 ODAUS
GPTAT 79%R 1.8 GJUI 10.9 GJPI 74%R 113

BRED USING SEXED SEMEN

SELLING A GROUP OF FIVE (5) BRED HEIFERS LOT 111A-111E

SIRE:
CDF VICEROY-ET
JE840003002447507 GT BBR 100 JHIF JNSF 11JE1179
CDCB GPTA S 04/01/2021 6722DAUS 291HRDS 29%RIP
99%R 783M 0.01% 40F 89%ILE
99%R 0.04% 37P 408CM\$ 389NM\$ 345FM\$ 363GM\$
4.1PL 0.9LIV 1.0DPR 3.1CCR 4.0HCR 3.12SCS
0.0MFV 0.3DAB 0.0KET -4.0MAS 1.2MET -0.2RPL -5.32HTI
AJCA 04/01/2021 2950DAUS
GPTAT 99%R 0.7 GJUI 2.5 GJPI 99%R 98

DAM:

JX HIGHLAND BADGER B ALETTA {4}
USA 067463366 GT13K BBR 100 JHIF JNSF
DHIA HERD # 11-23-0092 CONTROL # 3366
2-00 305 2 13910 5.3 739 3.7 513 104DCR 1774C
3-01 293 2 16580 4.7 777 3.7 609 102DCR 2087C
4-01 239 2 12680 4.1 515 3.5 440 98DCR 1433C
305 2X ME AVG 3L 17975M 839F 645P 2190C
2-05 76% 4-04 76%
ST SR DF RA RW RL FA FU RH RUW UC UD TP TL RTR RTS
41 42 28 32 42 31 28 21 14 31 33 19 32 39 29 20
PPA -2065M -118F -62P / YD -984M -62F -32P
CDCB GPTA S 04/01/2021 3RECS 82%R 33%ILE
-192M 0.03% -2F 0.01% -5P 6CM\$ -1NM\$ -13FM\$
1.2PL 1.7LIV -1.0DPR -1.2CCR 0.1HCR 2.71SCS -43GM\$
-0.1MFV 0.0DAB -0.5KET 1.6MAS -0.2MET 0.1RPL 1.16HTI
AJCA 04/01/2021 GPTAT 81%R -0.2 GJUI -5.4 GJPI 77%R -12

HIGHLAND FARMS BREEDER & OWNER
CORNISH, ME
207-625-3329

SUNSET CANYON DOMINICAN-ET
USA 117013483 GT50K BBR 100 JHIF JNSF 1JE770
CDCB GPTA S 04/01/2021 5683DAUS 532HRDS 2%RIP
99%R 94M 0.04% 13F 19%ILE
99%R 0.00% 4P 78CM\$ 73NM\$ 64FM\$ 89GM\$
1.5PL 0.1LIV 1.7DPR 0.9CCR 3.2HCR 2.84SCS
-0.1MFV 0.1DAB -0.4KET 0.5MAS 1.0MET 0.2RPL 0.30HTI
AJCA 04/01/2021 1579DAUS
GPTAT 99%R -1.1 GJUI -11.3 GJPI 99%R 32
ALL LYNNS IMPULS VIRGINIA-ET 86%
USA 116159979 GT50K BBR 100 JHIF JNSF
TATTOO /A1164
DHIA HERD # 93-24-0331 CONTROL # 1164
2-02 305 3 18790 4.3 807 3.6 670 93DCR 2220C
3-09 305 3 22950 4.6 1053 3.6 815 71DCR 2813C
5-05 305 3 26290 6.0 1585 3.7 982 93DCR 3397C
305 2X ME AVG 3L 20910M 1063F 774P 2630C
PPA 1236M 123F 67P / YD 969M 104F 59P
CDCB GPTA S 04/01/2021 3RECS 93%R 98%ILE
539M 0.08% 44F 0.05% 31P 359CM\$ 334NM\$ 280FM\$
2.6PL 1.3LIV -1.1DPR 0.6CCR -0.2HCR 2.94SCS 261GM\$
0.2MFV 0.2DAB 1.0KET -2.2MAS 0.5MET -0.3RPL 0.31HTI
AJCA 04/01/2021 GPTAT 91%R 0.2 GJUI -0.9 GJPI 90%R 82

JX FARIA BROTHERS BADGER {3}
JE840003011199089 GT50K BBR 91 JHIF JNSF 1JE862
CDCB GPTA S 04/01/2021 7789DAUS 261HRDS 4%RIP
99%R 552M -0.09% 8F 12%ILE
99%R -0.04% 12P 5CM\$ 9NM\$ 21FM\$ -66GM\$
0.4PL 0.5LIV -2.6DPR -3.0CCR 2.6HCR 2.86SCS
-0.1MFV 0.3DAB -0.4KET 1.3MAS -0.9MET -0.1RPL 1.76HTI
AJCA 04/01/2021 626DAUS
GPTAT 99%R -0.7 GJUI -12.0 GJPI 99%R -9

HIGHLAND BRUNO A ALETTA 83%
USA 067463104
DHIA HERD # 11-23-0092 CONTROL # 3104
1-10 303 2 18110 4.8 861 3.5 630 104DCR 2177C
2-10 291 2 18680 5.1 948 3.4 643 104DCR 2222C
3-10 289 2 21350 4.6 981 3.5 748 104DCR 2585C
4-09 305 2 22080 4.9 1075 3.7 806 102DCR 2787C
305 2X ME AVG 5L 21814M 1040F 763P 2637C
PPA 1477M 45F 58P / YD -384M 2F -2P
CDCB PTA 04/01/2021 5RECS 63%R 18%ILE
-361M 0.07% -3F 0.03% -7P -83CM\$ -92NM\$ -110FM\$
-1.1PL 0.3LIV 0.9DPR 1.1CCR -0.6HCR 2.87SCS -66GM\$
-0.1MFV -0.2DAB -0.6KET 0.9MAS -0.2MET 0.2RPL -1.03HTI
AJCA 04/01/2021 PTAT 53%R -1.2 JUI -11.9 JPI 53%R -21
SIRE: BOYD-LEE T BONE BRUNO GJPI 17 18%ILE

NEXT DAM:
HIGHLAND ATHENS C ALETTA 70%
2-10 305 2 15290 5.4 832 3.8 579 104DCR 2003C
SIRE: LYON JEVON ATHENS GJPI 6 12%ILE

4TH DAM:
HIGHLAND COUNT M ALETTA 77%
3-00 305 2 18680 4.3 798 3.3 620 104DCR 2133C

SELLING A GROUP OF FIVE BRED HEIFERS

LOT 111E HIGHLAND VIPER D MISS LETTY USA 067743951

BORN 08/05/2019 P4
 FEMALE EFI 9.0% AMERICAN ID 3951/3951

PA 475M 12F 18P
 131CM\$ 124NM\$ 112FM\$
 0.7PL -2.0DPR -1.4CCR -0.4HCR 2.96SCS
 PA TYPE 0.9 JPI 35%R 33
 ST SR DF RA RW RL FA FU
 0.7 -0.1 1.2 L0.7 -0.2 S0.7 S0.1 0.5
 RH RUW UC UD TP TL RTR RTS
 0.6 0.5 0.4 S0.9 C1.8 S0.5

BRED: 10/01/2020 DUE: 07/07/2021 TO
 GRAZELAND LEMONHEAD DEVINCI
 USA 119413681 BBR 100 JH1F JNSF 224JE2480
 CDCB GPTA S 04/01/2021 0%RIP
 77%R 338M 0.04% 26F 45%ILE
 77%R -0.01% 10P 185CM\$ 183NM\$ 181FM\$ 174GM\$
 1.7PL -1.8LIV 0.7DPR 0.9CCR -2.7HCR 2.91SCS
 -0.2MFV -0.3DAB -0.5KET 0.8MAS 0.1MET 0.0RPL -2.56HTI
 AJCA 04/01/2021 0DAUS
 GPTAT 80%R 1.0 GJUI 4.9 GJPI 74%R 30
 SELLING A GROUP OF FIVE (5) BRED HEIFERS LOT 111A-111E

SIRE:
 FOREST GLEN VOLCANO VIPER
 USA 067466631 GT80K BBR 100 JH1F JNSF 29JE3936
 CDCB GPTA S 04/01/2021 649DAUS 103HRDS 5%RIP
 99%R 688M -0.06% 20F 35%ILE
 99%R 0.02% 30P 160CM\$ 146NM\$ 115FM\$ 75GM\$
 0.0PL -2.1LIV -2.8DPR -2.1CCR -0.6HCR 3.07SCS
 0.0MFV 0.1DAB 0.6KET -0.4MAS 0.4MET -0.1RPL 0.58HTI
 AJCA 04/01/2021 341DAUS
 GPTAT 98%R 1.3 GJUI 9.7 GJPI 95%R 32

DAM:
 HIGHLAND DIVIDEND T MISS LETTY
 USA 067463454
 DHIA HERD # 11-23-0092 CONTROL # 3454
 2-00 305 2 19820 4.5 899 3.2 629 103DCR 2171C
 305 2X ME AVG 1L 25310M 1152F 816P 2817C
 2-05 82%
 ST SR DF RA RW RL FA FU RH RUW UC UD TP TL RTR RTS
 32 25 33 23 28 35 28 36 37 38 35 35 28 19 25 35
 PPA 1642M 29F 31P / YD 1635M 27F 36P
 CDCB PTA 04/01/2021 1RECS 54%R 61%ILE
 262M -0.04% 4F -0.02% 5P 101CM\$ 102NM\$ 108FM\$
 1.4PL 1.4LIV -1.1DPR -0.7CCR -0.2HCR 2.84SCS 61GM\$
 0.0MFV 0.1DAB 0.2KET 2.2MAS 0.4MET 0.2RPL 4.80HTI
 AJCA 04/01/2021 PTAT 46%R 0.5 JUI 2.6 JPI 46%R 34

HIGHLAND FARMS BREEDER & OWNER
 CORNISH, ME
 207-625-3329

ALL LYNN'S LEGAL VOLCANO-ET
 USA 117222807 GT50K BBR 100 JH1F JNSF 29JE3762
 CDCB GPTA S 04/01/2021 7534DAUS 518HRDS 3%RIP
 99%R 1048M -0.12% 25F 46%ILE
 99%R -0.06% 26P 180CM\$ 187NM\$ 204FM\$ 103GM\$
 1.1PL -1.0LIV -3.2DPR -1.5CCR 2.9HCR 2.92SCS
 0.2MFV 0.3DAB 0.9KET -1.3MAS -0.2MET -0.3RPL 1.97HTI
 AJCA 04/01/2021 2220DAUS
 GPTAT 99%R 0.6 GJUI 3.1 GJPI 99%R 55
 FOREST GLEN LOUIES MARTHA 83%
 USA 067354623 GT3K BBR 100 JH1F JNSF
 DHIA HERD # 92-20-0074 CONTROL # 46230
 2-09 305 2 17960 4.8 854 3.6 639 98DCR 2209C
 4-10 300 2 21670 4.4 957 3.6 770 97DCR 2598C
 5-11 305 2 16370 4.7 776 3.4 558 98DCR 1928C
 7-00 305 2 15550 4.5 699 3.6 558 98DCR 1891C
 305 2X ME AVG 5L 19004M 884F 679P 2325C
 PPA 1511M 62F 59P / YD 843M 41F 39P
 CDCB GPTA S 04/01/2021 5RECS 86%R 74%ILE
 143M 0.10% 29F 0.05% 15P 166CM\$ 150NM\$ 115FM\$
 0.1PL -0.2LIV 0.6DPR 1.0CCR -0.9HCR 3.09SCS 146GM\$
 0.0MFV 0.1DAB 0.6KET -0.7MAS 0.9MET 0.1RPL 0.36HTI
 AJCA 04/01/2021 GPTAT 79%R -0.1 GJUI -3.8 GJPI 80%R 37

SUNSET CANYON DIVIDEND-ET
 USA 117335691 GT50K BBR 100 JH1F JNSF 1JE791
 CDCB GPTA S 04/01/2021 4409DAUS 487HRDS 4%RIP
 99%R 574M -0.04% 18F 72%ILE
 99%R -0.01% 18P 311CM\$ 306NM\$ 298FM\$ 205GM\$
 4.6PL 3.0LIV -2.2DPR -1.2CCR 0.7HCR 2.83SCS
 0.1MFV 0.2DAB 0.6KET 3.4MAS 1.1MET 0.3RPL 9.15HTI
 AJCA 04/01/2021 1526DAUS
 GPTAT 99%R 1.1 GJUI 6.7 GJPI 99%R 80
 HIGHLAND TORPEDO E MISS LETTY 78%
 USA 067463065
 DHIA HERD # 11-23-0092 CONTROL # 3065
 1-11 301 2 16240 4.8 772 3.3 528 104DCR 1823C
 2-10 305 2 18750 5.1 954 3.4 634 104DCR 2190C
 3-11 284 2 17100 4.8 829 3.3 564 103DCR 1947C
 4-11 287 2 17800 4.9 880 3.4 602 103DCR 2079C
 305 2X ME AVG 4L 19657M 967F 658P 2272C
 PPA -814M -33F -38P / YD -789M -24F -34P
 CDCB PTA 04/01/2021 4RECS 62%R 12%ILE
 -378M 0.04% -10F -0.01% -16P -166CM\$ -159NM\$ -145FM\$
 -1.5PL -0.2LIV 0.5DPR 0.2CCR -1.1HCR 2.93SCS -131GM\$
 -0.1MFV 0.1DAB -0.2KET 1.0MAS -0.2MET 0.1RPL 0.94HTI
 AJCA 04/01/2021 PTAT 49%R -0.5 JUI -12.2 JPI 49%R -32
 SIRE: CAL-MART HEADLINE TORPEDO 4052 GJPI 1 12%ILE

NEXT DAM:
 HIGHLAND EMMET L MISS LETTY 81%
 4-09 305 2 19450 5.8 1137 3.7 724 104DCR 2504C
 SIRE: HIGHLAND JEWELER EMMET JPI -69 1%ILE

4TH DAM:
 HIGHLAND LETTERMAN G MISS LETTY 86%
 2-00 305 2 14340 6.0 861 3.8 539 104DCR 1865C

SELLING A GROUP OF FIVE BRED HEIFERS

LOT 112A JX HIGHLAND RYAN H LETTY {6} USA 067743953

BORN 08/06/2019 P7
 FEMALE EFI 9.1% AMERICAN ID 3953/3953

PA 602M 33F 26P
 222CM\$ 208NM\$ 178FM\$
 0.9PL -1.6DPR -1.2CCR -0.2HCR 2.93SCS
 PA TYPE 0.1 JPI 24%R 59
 ST SR DF RA RW RL FA FU
 0.0 -0.7 0.5 L0.6 -0.8 S0.2 L0.4 -0.3
 RH RUW UC UD TP TL RTR RTS
 0.4 0.2 -0.1 S0.0 W0.4 L0.8

BRED: 10/01/2020 DUE: 07/07/2021 TO
 GRAZELAND LEMONHEAD DEVINCI
 USA 119413681 BBR 100 JH1F JNSF 224JE2480
 CDCB GPTA S 04/01/2021 0%RIP
 77%R 338M 0.04% 26F 45%ILE
 77%R -0.01% 10P 185CM\$ 183NM\$ 181FM\$ 174GM\$
 1.7PL -1.8LIV 0.7DPR 0.9CCR -2.7HCR 2.91SCS
 -0.2MFV -0.3DAB -0.5KET 0.8MAS 0.1MET 0.0RPL -2.56HTI
 AJCA 04/01/2021 0DAUS
 GPTAT 80%R 1.0 GJUI 4.9 GJPI 74%R 30
 SAME MATERNAL LINE AS HIGHLAND DUNCAN LESTER

SELLING A GROUP OF FIVE (5) BRED HEIFERS LOT 112A-112E

SIRE:

HIGHLAND CHROME RYAN
 USA 067743536
 PA 476M 29F 21P
 259CM\$ 245NM\$ 217FM\$
 1.5PL -0.5DPR -0.6CCR 0.2HCR 2.87SCS
 PA TYPE 1.0 JPI 44%R 72

DAM:

JX HIGHLAND HARRIS F LETTY {5}
 USA 067743638
 DHIA HERD # 11-23-0092 CONTROL # 3638
 2-00 305 2 19800 4.9 963 3.5 692 100DCR 2392C
 305 2X ME AVG 1L 26311M 1255F 912P 3152C
 2-03 74% 3-05 76%
 ST SR DF RA RW RL FA FU RH RUW UC UD TP TL RTR RTS
 36 21 32 33 31 43 15 35 34 31 29 26 26 29 24 14
 PPA 2426M 110F 85P / YD 1727M 75F 64P
 CDCB PTA 04/01/2021 2RECS 58%R 79%ILE
 727M 0.01% 37F 0.02% 31P 186CM\$ 171NM\$ 138FM\$
 0.3PL -3.3LIV -2.6DPR -1.9CCR -0.5HCR 2.99SCS 97GM\$
 0.1MFV -0.2DAB 0.1KET -2.2MAS 0.3MET 0.0RPL -3.52HTI
 AJCA 04/01/2021 PTAT 51%R -0.9 JUI -7.7 JPI 50%R 47

SISTER(S):

HIGHLAND TYSON F LETTY 80%
 2-00 305 2 17400 5.3 921 3.6 635 103DCR 2196C

HIGHLAND FARMS BREEDER & OWNER
 CORNISH, ME
 207-625-3329

RIVER VALLEY CECE CHROME-ET
 JE840003012423929 GT80K BBR 100 JH1F JNSC 7JE5004
 CDCB GPTA S 04/01/2021 6322DAUS 811HRDS 44%RIP
 99%R 647M 0.04% 41F 79%ILE
 99%R -0.01% 21P 354CM\$ 348NM\$ 338FM\$ 335GM\$
 2.4PL -2.4LIV 0.4DPR 1.2CCR 1.5HCR 2.86SCS
 -0.2MFV 0.0DAB 0.7KET 0.6MAS -0.3MET 0.2RPL -0.06HTI
 AJCA 04/01/2021 2469DAUS
 GPTAT 99%R 2.1 GJUI 16.9 GJPI 99%R 101

HIGHLAND AXIS I REFUGEE 81%
 USA 067463283 GT13K BBR 100 JH1F JNSF
 DHIA HERD # 11-23-0092 CONTROL # 3283
 1-11 305 2 17740 4.8 856 3.6 640 103DCR 2213C
 3-00 288 2 21230 5.1 1090 3.7 792 103DCR 2740C
 3-11 304 2 23970 5.5 1313 3.9 935 102DCR 3236C
 305 2X ME AVG 4L 22748M 1214F 836P 2893C
 PPA 2514M 169F 125P / YD 1680M 103F 88P
 CDCB GPTA S 04/01/2021 4RECS 83%R 72%ILE
 305M 0.01% 17F 0.05% 21P 163CM\$ 141NM\$ 96FM\$
 0.5PL -0.1LIV -1.4DPR -2.3CCR -1.1HCR 2.88SCS 86GM\$
 0.1MFV 0.2DAB 0.4KET -0.1MAS 0.9MET 0.1RPL 2.61HTI
 AJCA 04/01/2021 GPTAT 82%R -0.1 GJUI -2.5 GJPI 78%R 42

JX SCHULTZ VOLCANO HARRIS {4}
 USA 118157731 GT80K BBR 100 JH1F JNSF 29JE3866
 CDCB GPTA S 04/01/2021 10541DAUS 444HRDS 8%RIP
 99%R 1655M -0.12% 53F 60%ILE
 99%R 0.01% 63P 266CM\$ 244NM\$ 196FM\$ 74GM\$
 -0.6PL -6.6LIV -7.0DPR -6.0CCR 0.0HCR 2.98SCS
 0.2MFV -0.6DAB 0.0KET -4.2MAS 0.0MET 0.0RPL -8.05HTI
 AJCA 04/01/2021 3042DAUS
 GPTAT 99%R 0.2 GJUI -5.0 GJPI 99%R 54

HIGHLAND FASTRACK I LETTY 83%
 USA 067463099

DHIA HERD # 11-23-0092 CONTROL # 3099
 1-10 305 2 18160 5.4 982 3.4 618 103DCR 2135C
 3-00 305 2 19850 5.6 1113 3.6 706 104DCR 2441C
 4-00 255 2 17870 5.2 937 3.7 660 103DCR 2283C
 4-11 192 2 11340 5.6 640 3.8 435 98DCR 1505C
 305 2X ME AVG 4L 21340M 1163F 765P 2646C
 PPA -8M 106F 29P / YD -474M 64F 11P
 CDCB PTA 04/01/2021 4RECS 65%R 51%ILE
 -412M 0.20% 22F 0.07% 0P 85CM\$ 67NM\$ 25FM\$
 0.0PL 0.3LIV 1.8DPR 2.1CCR -0.7HCR 3.05SCS 95GM\$
 0.1MFV 0.2DAB 0.3KET -0.1MAS 0.6MET -0.1RPL 2.25HTI
 AJCA 04/01/2021 PTAT 56%R -1.8 JUI -13.3 JPI 55%R 25
 SIRE: BW FASTRACK-ET GJPI 43 44%ILE

NEXT DAM:

HIGHLAND IMPULS R LETTY 65%
 1-11 283 2 14520 5.2 756 3.6 516 103DCR 1784C
 SIRE: ISDK Q IMPULS GJPI 25 13%ILE

4TH DAM:

HIGHLAND RESCUE AA LETTY 75%
 7-10 305 2 17450 5.1 888 3.4 593 104DCR 2048C

SELLING A GROUP OF FIVE BRED HEIFERS

LOT 112B HIGHLAND LARS C DELORES USA 067743964

BORN 09/06/2019 P4
 FEMALE EFI 8.2% AMERICAN ID 3964/3964

PA 1M -12F 2P
 48CM\$ 43NM\$ 34FM\$
 1.9PL 3.0DPR 3.2CCR 0.1HCR 2.88SCS
 PA TYPE 0.1 JPI 35%R 35
 ST SR DF RA RW RL FA FU
 -1.2 -0.2 -0.4 H1.3 -0.1 S0.0 S0.1 0.8
 RH RUW UC UD TP TL RTR RTS
 0.5 -0.3 -0.5 S0.7 W0.4 S0.2

BRED: 10/29/2020 DUE: 08/04/2021 TO
 PINE-TREE CHROME DETECTIVE 2019 {6}-ET
 USA 075812019 BBR 100 JH1F JNSC A2A2 551JE1769
 CDCB GPTA S 04/01/2021 0%RIP
 78%R 540M 0.05% 38F 90%ILE
 78%R 0.05% 30P 414CM\$ 390NM\$ 340FM\$ 375GM\$
 3.2PL -0.2LIV 0.9DPR 1.8CCR 3.4HCR 2.95SCS
 -0.1MFV 0.1DAB 0.3KET 0.3MAS -0.1MET 0.0RPL 0.32HTI
 AJCA 04/01/2021 ODAUS
 GPTAT 79%R 1.8 GJUI 10.9 GJPI 74%R 113

BRED USING SEXED SEMEN

SAME MATERNAL LINE AS HIGHLAND MAGIC DUNCAN

SELLING A GROUP OF FIVE (5) BRED HEIFERS LOT 112A-112E

SIRE:
 CAL-MART CHILI LARS
 USA 067294430 GT99K BBR 100 JH1F JNSF 1JE946
 CDCB GPTA S 04/01/2021 1631DAUS 124HRDS 33%RIP
 99%R -369M 0.04% -10F 21%ILE
 99%R 0.05% -3P 105CM\$ 89NM\$ 56FM\$ 158GM\$
 3.2PL -0.1LIV 3.8DPR 3.9CCR 1.2HCR 2.85SCS
 0.3MFV 0.3DAB -0.1KET 0.4MAS -0.3MET 0.1RPL 4.90HTI
 AJCA 04/01/2021 513DAUS
 GPTAT 98%R 0.0 GJUI 8.1 GJPI 95%R 54

DAM:
 HIGHLAND CLOSER P. DELORES
 USA 067743667
 DHIA HERD # 11-23-0092 CONTROL # 3667
 1-11 305 2 17010 5.1 866 3.6 606 99DCR 2095C
 305 2X ME AVG 1L 22344M 1119F 797P 2755C
 2-01 80% 3-03 80%
 ST SR DF RA RW RL FA FU RH RUW UC UD TP TL RTR RTS
 35 33 21 21 35 25 34 29 33 26 27 25 27 23 29 21
 PPA -1020M -96F -32P / YD -136M -62F -10P
 CDCB PTA 04/01/2021 2RECS 54%R 32%ILE
 370M -0.15% -14F -0.03% 6P -10CM\$ -4NM\$ 11FM\$
 0.6PL -2.4LIV 2.2DPR 2.4CCR -1.1HCR 2.90SCS 54GM\$
 -0.2MFV -0.2DAB 0.0KET -0.4MAS 0.0MET -0.1RPL -3.67HTI
 AJCA 04/01/2021 PTAT 45%R 0.1 JUI 1.2 JPI 45%R 15

HIGHLAND FARMS BREEDER & OWNER
 CORNISH, ME
 207-625-3329

ROWLEYS 11 VISIONARY CHILI-ET
 USA 118201001 GT80K BBR 100 JH1F JNSC 29JE3867
 CDCB GPTA S 04/01/2021 5525DAUS 543HRDS 7%RIP
 99%R 105M 0.07% 19F 48%ILE
 99%R 0.08% 20P 222CM\$ 195NM\$ 136FM\$ 214GM\$
 1.7PL -1.0LIV 1.4DPR 2.7CCR 3.1HCR 3.01SCS
 0.1MFV 0.6DAB -0.3KET -0.8MAS 0.0MET 0.1RPL 2.02HTI
 AJCA 04/01/2021 2347DAUS
 GPTAT 99%R 0.5 GJUI 3.0 GJPI 99%R 72

CAL-MART KINDLE LIVNAT 6729 (TWIN) 83%
 USA 067246729 GT8K BBR 100 JH1F JNSF
 TATTOO /6729
 DHIA HERD # 92-23-0426 CONTROL # 6729
 1-08 302 2 16780 5.5 917 3.8 640 96DCR 2214C
 2-08 271 2 17990 5.3 957 3.7 669 97DCR 2314C
 3-07 296 2 18610 5.6 1046 4.0 745 98DCR 2579C
 305 2X ME AVG 4L 20074M 1089F 774P 2677C
 PPA 519M 113F 60P / YD -560M 49F 20P
 CDCB GPTA S 04/01/2021 4RECS 86%R 68%ILE
 -551M 0.18% 10F 0.10% 1P 158CM\$ 128NM\$ 65FM\$
 1.9PL -0.4LIV 2.3DPR 2.0CCR -0.8HCR 2.95SCS 163GM\$
 0.2MFV 0.0DAB -0.1KET 0.5MAS 0.5MET 0.2RPL 3.04HTI
 AJCA 04/01/2021 GPTAT 83%R -0.2 GJUI 2.1 GJPI 80%R 51

RIVER VALLEY CIRCUS CLOSER-ET
 USA 075341010 GT99K BBR 100 JH1F JNSF 7JE5052
 CDCB GPTA S 04/01/2021 85DAUS 39HRDS 6%RIP
 92%R 508M -0.03% 17F 70%ILE
 93%R -0.01% 17P 309CM\$ 301NM\$ 287FM\$ 334GM\$
 3.1PL 1.6LIV 3.2DPR 3.4CCR 0.0HCR 2.77SCS
 0.0MFV 0.1DAB 0.4KET 0.7MAS 0.3MET 0.0RPL 2.28HTI
 AJCA 04/01/2021 29DAUS
 GPTAT 86%R 0.7 GJUI 5.9 GJPI 86%R 97

HIGHLAND PLUS D DELORES {6} 74%
 USA 067463129
 DHIA HERD # 11-23-0092 CONTROL # 3129
 2-00 278 2 11230 4.3 483 3.4 379 103DCR 1296C
 2-11 305 2 19250 3.7 710 3.3 635 104DCR 2015C
 4-00 305 2 24670 4.2 1036 3.2 788 103DCR 2720C
 5-01 305 2 24430 3.9 956 3.1 765 101DCR 2584C
 305 2X ME AVG 4L 21988M 866F 705P 2354C
 PPA 751M -118F -15P / YD 847M -85F -5P
 CDCB PTA 04/01/2021 4RECS 65%R 7%ILE
 381M -0.24% -34F -0.07% -2P -287CM\$ -268NM\$ -224FM\$
 -1.9PL -6.5LIV 1.3DPR 1.4CCR -2.2HCR 2.88SCS -191GM\$
 -0.4MFV -0.6DAB -0.4KET -1.5MAS -0.3MET -0.2RPL -10.0HTI
 AJCA 04/01/2021 PTAT 56%R -0.9 JUI -8.1 JPI 55%R -47
 SIRE: SWEETIE PLUS IATOLAS BOLD {5} GJPI 4 15%ILE

SISTER(S):
 HIGHLAND ACADEMY D DELORES 89%
 7-04 305 2 24130 4.7 1146 3.2 770 103DCR 2657C

NEXT DAM:
 HIGHLAND DAKOTA R DELORES 82%
 3-01 302 2 21930 4.4 955 3.2 705 104DCR 2433C
 SIRE: HIGHLAND BOMBER DAKOTA GJPI -84 1%ILE

4TH DAM:
 HIGHLAND RASMUS D DELORES 69%
 4-00 305 2 22040 4.2 921 3.3 737 103DCR 2492C

SELLING A GROUP OF FIVE BRED HEIFERS

LOT 112C JX HIGHLAND LARS J DELORES {5} USA 067743967

BORN 09/20/2019 P5
 FEMALE EFI 7.6% AMERICAN ID 3967/3967

PA 94M 10F 3P
 90CM\$ 87NM\$ 83FM\$
 1.2PL 2.1DPR 1.9CCR 0.1HCR 2.89SCS
 PA TYPE -0.4 JPI 38%R 39
 ST SR DF RA RW RL FA FU
 -0.8 0.2 0.1 H1.2 -0.2 S0.5 L0.8 -0.6
 RH RUW UC UD TP TL RTR RTS
 0.3 0.5 -0.3 D1.0 W1.2 L0.3

BRED: 11/05/2020 DUE: 08/11/2021 TO
 JX SEXING GM RHUSS {6}-ET
 JE840003146625424 BBR 100 JH1F JNSF 551JE1781
 CDCB GPTA S 04/01/2021 0%RIP
 77%R 727M 0.07% 51F 96%ILE
 77%R 0.02% 30P 523CM\$ 504NM\$ 466FM\$ 434GM\$
 5.8PL -0.5LIV -0.2DPR 0.7CCR 0.3HCR 2.71SCS
 -0.1MFV 0.0DAB 0.1KET -1.2MAS 0.5MET 0.1RPL -2.73HTI
 AJCA 04/01/2021 ODAUS
 GPTAT 79%R 1.1 GJUI 9.9 GJPI 74%R 129

BRED USING SEXED SEMEN

SAME MATERNAL LINE AS HIGHLAND MAGIC DUNCAN

SELLING A GROUP OF FIVE (5) BRED HEIFERS LOT 112A-112E

SISTER(S):
 JX HIGHLAND SHELDON J DELORES {5} 88%
 3-04 305 2 24040 5.3 1278 3.3 788 102DCR 2721C

SIRE:
 CAL-MART CHILI LARS
 USA 067294430 GT99K BBR 100 JH1F JNSF 1JE946
 CDCB GPTA S 04/01/2021 1631DAUS 124HRDS 33%RIP
 99%R -369M 0.04% -10F 21%ILE
 99%R 0.05% -3P 105CM\$ 89NM\$ 56FM\$ 158GM\$
 3.2PL -0.1LIV 3.8DPR 3.9CCR 1.2HCR 2.85SCS
 0.3MFV 0.3DAB -0.1KET 0.4MAS -0.3MET 0.1RPL 4.90HTI
 AJCA 04/01/2021 513DAUS
 GPTAT 98%R 0.0 GJUI 8.1 GJPI 95%R 54

DAM:
 JX HIGHLAND JEVON G DELORES {4}
 USA 067463131
 DHIA HERD # 11-23-0092 CONTROL # 3131
 2-01 305 2 21810 5.2 1127 3.0 660 104DCR 2276C
 3-04 305 2 20940 5.0 1050 3.1 648 104DCR 2235C
 4-05 305 2 25580 5.0 1286 3.3 841 103DCR 2904C
 6-00 292 2 22500 5.4 1217 3.2 714 100DCR 2464C
 305 2X ME AVG 4L 24130M 1238F 763P 2632C
 2-04 83% 3-08 83%
 ST SR DF RA RW RL FA FU RH RUW UC UD TP TL RTR RTS
 35 37 33 21 32 26 15 32 44 42 31 15 27 29 35 30
 PPA 3036M 162F 60P / YD 1662M 88F 32P
 CDCB PTA 04/01/2021 5RECS 65%R 56%ILE
 557M 0.01% 30F -0.05% 9P 75CM\$ 85NM\$ 110FM\$
 -0.9PL -1.2LIV 0.3DPR -0.2CCR -1.1HCR 2.92SCS 82GM\$
 0.0MFV -0.4DAB -0.1KET 1.1MAS -0.4MET 0.3RPL 0.02HTI
 AJCA 04/01/2021 PTAT 56%R -0.7 JUI -10.1 JPI 55%R 24

HIGHLAND FARMS BREEDER & OWNER
 CORNISH, ME
 207-625-3329

ROWLEYS 11 VISIONARY CHILI-ET
 USA 118201001 GT80K BBR 100 JH1F JNSC 29JE3867
 CDCB GPTA S 04/01/2021 5525DAUS 543HRDS 7%RIP
 99%R 105M 0.07% 19F 48%ILE
 99%R 0.08% 20P 222CM\$ 195NM\$ 136FM\$ 214GM\$
 1.7PL -1.0LIV 1.4DPR 2.7CCR 3.1HCR 3.01SCS
 0.1MFV 0.6DAB -0.3KET -0.8MAS 0.0MET 0.1RPL 2.02HTI
 AJCA 04/01/2021 2347DAUS
 GPTAT 99%R 0.5 GJUI 3.0 GJPI 99%R 72
 CAL-MART KINDLE LIVNAT 6729 (TWIN) 83%
 USA 067246729 GT8K BBR 100 JH1F JNSF
 TATTOO /6729
 DHIA HERD # 92-23-0426 CONTROL # 6729
 1-08 302 2 16780 5.5 917 3.8 640 96DCR 2214C
 2-08 271 2 17990 5.3 957 3.7 669 97DCR 2314C
 3-07 296 2 18610 5.6 1046 4.0 745 98DCR 2579C
 305 2X ME AVG 4L 20074M 1089F 774P 2677C
 PPA 519M 113F 60P / YD -560M 49F 20P
 CDCB GPTA S 04/01/2021 4RECS 86%R 68%ILE
 -551M 0.18% 10F 0.10% 1P 158CM\$ 128NM\$ 65FM\$
 1.9PL -0.4LIV 2.3DPR 2.0CCR -0.8HCR 2.95SCS 163GM\$
 0.2MFV 0.0DAB -0.1KET 0.5MAS 0.5MET 0.2RPL 3.04HTI
 AJCA 04/01/2021 GPTAT 83%R -0.2 GJUI 2.1 GJPI 80%R 51

FOREST GLEN MECCAS JEVON-ET
 USA 112797481 GT50K BBR 100 JH1F JNSF 29JE3346
 CDCB GPTA S 04/01/2021 7893DAUS 876HRDS 7%RIP
 99%R -93M 0.04% 5F 7%ILE
 99%R -0.03% -10P -103CM\$ -94NM\$ -72FM\$ -54GM\$
 -1.5PL -1.5LIV 1.1DPR 1.4CCR -1.0HCR 2.88SCS
 0.1MFV -0.7DAB 0.1KET 0.9MAS -0.7MET 0.6RPL -0.35HTI
 AJCA 04/01/2021 3861DAUS
 GPTAT 99%R -0.9 GJUI -12.3 GJPI 99%R -11
 JX HIGHLAND GANNON MITCH DELORES {3} 75%
 USA 067222661 GT3K BBR 86
 DHIA HERD # 11-23-0092 CONTROL # 2661
 1-11 305 2 18320 3.5 647 3.1 565 104DCR 1814C
 3-06 291 2 19620 4.8 941 3.4 660 104DCR 2280C
 305 2X ME AVG 2L 22495M 917F 726P 2412C
 PPA 2212M -16F 35P / YD 2083M 0F 40P
 CDCB GPTA M 04/01/2021 2RECS 81%R 29%ILE
 646M -0.12% 4F -0.06% 10P -35CM\$ -21NM\$ 10FM\$
 -0.7PL -0.9LIV 1.7DPR 1.4CCR -1.2HCR 2.94SCS 11GM\$
 0.0MFV -0.1DAB -0.3KET 1.4MAS -0.2MET 0.0RPL 1.54HTI
 AJCA 04/01/2021 GPTAT 75%R -1.1 GJUI -14.2 GJPI 73%R -2M
 SIRE: JX OOMSDALE JACE GRATUDE GANNON {2}-ET GJPI -20 11%ILE

SISTER(S):
 HIGHLAND ARTIST M DELORES ANN 81%
 2-00 305 2 21400 4.7 1014 3.4 724 104DCR 2501C

NEXT DAM:
 HIGHLAND MITCH B DELORES 85%
 4-03 305 2 24590 4.9 1209 3.5 860 104DCR 2972C
 SIRE: HIGHLAND GATE KEEPER MITCH JPI -118 0%ILE

4TH DAM:
 HIGHLAND BARKLY B DELORES 86%
 3-00 305 2 21450 4.4 952 3.4 726 99DCR 2508C

SELLING A GROUP OF FIVE BRED HEIFERS

LOT 112D HIGHLAND RYAN WC SARA LEE {6} USA 067743971

BORN 09/30/2019 P7
 FEMALE EFI 8.9% AMERICAN ID 3971/3971

PA 67M 19F 16P
 219CM\$ 195NM\$ 145FM\$
 1.4PL 0.5DPR 0.6CCR 0.9HCR 2.95SCS
 PA TYPE 0.7 JPI 23%R 59
 ST SR DF RA RW RL FA FU
 0.6 -0.2 0.8 H0.3 0.1 S0.1 S0.2 0.3
 RH RUW UC UD TP TL RTR RTS
 0.6 0.5 0.7 S0.2 C0.6 S0.2

PASTURE BRED FROM: 01/28/2021 DUE AFTER: 11/03/2021 TO
 HIGHLAND MIGHTY ABRAHAM
 USA 067743819
 PA 376M 49F 34P
 379CM\$ 339NM\$ 255FM\$
 2.4PL -1.4DPR -1.3CCR 0.5HCR 2.86SCS
 PA TYPE 0.2 JPI 34%R 89
 SELLING A GROUP OF FIVE (5) BRED HEIFERS LOT 112A-112E

SIRE:
 HIGHLAND CHROME RYAN
 USA 067743536
 PA 476M 29F 21P
 259CM\$ 245NM\$ 217FM\$
 1.5PL -0.5DPR -0.6CCR 0.2HCR 2.87SCS
 PA TYPE 1.0 JPI 44%R 72

DAM:
 JX HIGHLAND WORLD CUP M SARA LEE {5}
 USA 067743648
 DHIA HERD # 11-23-0092 CONTROL # 3648
 2-01 302 2 15340 6.1 933 4.1 630 99DCR 2182C
 305 2X ME AVG 1L 19767M 1182F 813P 2816C
 2-02 82% 3-05 88%
 ST SR DF RA RW RL FA FU RH RUW UC UD TP TL RTR RTS
 42 32 41 26 36 25 35 31 37 35 36 28 28 21 35 32
 PPA -1420M -2F 4P / YD -1378M -5F 3P
 CDCB PTA 04/01/2021 2RECS 56%R 73%ILE
 -343M 0.12% 9F 0.11% 11P 180CM\$ 146NM\$ 72FM\$
 1.3PL 1.5LIV 1.4DPR 1.8CCR 1.5HCR 3.02SCS 160GM\$
 0.0MFV 0.3DAB 0.0KET -0.1MAS -0.2MET 0.0RPL 1.12HTI
 AJCA 04/01/2021 PTAT 51%R 0.3 JUI 2.0 JPI 47%R 46

SISTER(S):
 HIGHLAND CHARLES M SARA LEE 80%
 2-01 305 2 17190 5.7 978 3.7 636 103DCR 2200C

HIGHLAND FARMS BREEDER & OWNER
 CORNISH, ME
 207-625-3329

RIVER VALLEY CECE CHROME-ET
 JE840003012423929 GT80K BBR 100 JH1F JNSC 7JE5004
 CDCB GPTA S 04/01/2021 6322DAUS 811HRDS 44%RIP
 99%R 647M 0.04% 41F 79%ILE
 99%R -0.01% 21P 354CM\$ 348NM\$ 338FM\$ 335GM\$
 2.4PL -2.4LIV 0.4DPR 1.2CCR 1.5HCR 2.86SCS
 -0.2MFV 0.0DAB 0.7KET 0.6MAS -0.3MET 0.2RPL -0.06HTI
 AJCA 04/01/2021 2469DAUS
 GPTAT 99%R 2.1 GJUI 16.9 GJPI 99%R 101

HIGHLAND AXIS I REFUGEE 81%
 USA 067463283 GT13K BBR 100 JH1F JNSF
 DHIA HERD # 11-23-0092 CONTROL # 3283
 1-11 305 2 17740 4.8 856 3.6 640 103DCR 2213C
 3-00 288 2 21230 5.1 1090 3.7 792 103DCR 2740C
 3-11 304 2 23970 5.5 1313 3.9 935 102DCR 3236C
 305 2X ME AVG 4L 22748M 1214F 836P 2893C
 PPA 2514M 169F 125P / YD 1680M 103F 88P
 CDCB GPTA S 04/01/2021 4RECS 83%R 72%ILE
 305M 0.01% 17F 0.05% 21P 163CM\$ 141NM\$ 96FM\$
 0.5PL -0.1LIV -1.4DPR -2.3CCR -1.1HCR 2.88SCS 86GM\$
 0.1MFV 0.2DAB 0.4KET -0.1MAS 0.9MET 0.1RPL 2.61HTI
 AJCA 04/01/2021 GPTAT 82%R -0.1 GJUI -2.5 GJPI 78%R 42

JX CO-OP AD WORLD CUP {4}-ET
 JE840003126073776 GT99K BBR 100 JH1F JNSF 1JE935
 CDCB GPTA S 04/01/2021 1763DAUS 158HRDS 24%RIP
 99%R -264M 0.15% 19F 64%ILE
 99%R 0.15% 21P 313CM\$ 268NM\$ 167FM\$ 236GM\$
 2.8PL 3.1LIV 0.3DPR 0.7CCR 2.8HCR 3.05SCS
 0.2MFV 0.8DAB 0.2KET -1.2MAS -0.3MET -0.1RPL 3.63HTI
 AJCA 04/01/2021 686DAUS
 GPTAT 99%R 0.5 GJUI 3.7 GJPI 96%R 72

HIGHLAND MONTERERY R SARA LEE (TWIN) 85%
 USA 067222981
 DHIA HERD # 11-23-0092 CONTROL # 2981
 1-11 305 2 17110 4.7 799 3.4 578 103DCR 1996C
 3-00 276 2 19520 5.0 968 3.7 721 103DCR 2494C
 3-11 279 2 20130 4.8 973 3.6 723 104DCR 2500C
 4-11 305 2 21820 5.1 1118 3.7 799 104DCR 2763C
 6-00 305 2 22930 5.2 1202 3.6 826 102DCR 2856C
 7-04 305 2 23710 4.6 1088 3.4 803 96DCR 2774C
 305 2X ME AVG 6L 23426M 1134F 821P 2836C
 PPA 2297M 110F 94P / YD 350M 39F 34P
 CDCB PTA 04/01/2021 5RECS 64%R 50%ILE
 -101M 0.07% 9F 0.06% 9P 83CM\$ 63NM\$ 20FM\$
 0.0PL -0.1LIV 2.7DPR 3.3CCR 0.3HCR 2.98SCS 119GM\$
 -0.1MFV -0.2DAB -0.3KET 0.9MAS -0.1MET 0.2RPL -0.63HTI
 AJCA 04/01/2021 PTAT 54%R -0.8 JUI -11.2 JPI 54%R 36
 SIRE: BLUE MIST TBONE MONTEREY-ET GJPI 31 18%ILE

SISTER(S):
 HIGHLAND MONTEREY R SARA LIZ 87%
 6-07 305 2 22120 5.5 1225 3.8 831 102DCR 2875C

NEXT DAM:
 HIGHLAND RESTORE R SARA 77%
 3-01 305 2 20920 3.9 826 3.4 712 104DCR 2307C
 SIRE: SCHULTZ DUDLEY RESTORE-ET GJPI -4 6%ILE

4TH DAM:
 HIGHLAND ROCK D SARA 90%
 5-10 305 2 21920 4.8 1044 3.5 764 104DCR 2640C

SELLING A GROUP OF FIVE BRED HEIFERS

LOT 112E HIGHLAND BARNABAS WC BERNIE BRE {6} USA 067743975

BORN 10/10/2019 P1
 FEMALE EFI 8.8% AMERICAN ID 3975/3975

PA 138M 7F 8P
 63CM\$ 57NM\$ 45FM\$
 0.3PL -1.8DPR -1.8CCR 1.2HCR 3.00SCS
 PA TYPE 0.9 JPI 35%R 3
 ST SR DF RA RW RL FA FU
 1.4 0.4 0.8 H0.7 0.7 P1.0 S0.8 0.5
 RH RUW UC UD TP TL RTR RTS
 0.6 0.6 0.3 S0.4 C0.4 L0.4

BRED: 11/19/2020 DUE: 08/25/2021 TO
 RIVER VALLEY PF MEGAPOW-ET
 JE840003012423848 BBR 100 JH1C JNSF 77E5011
 CDCB GPTA S 04/01/2021 1280DAUS 182HRDS 14%RIP
 99%R 454M 0.15% 55F 61%ILE
 99%R 0.02% 21P 262CM\$ 253NM\$ 232FM\$ 207GM\$
 0.0PL -2.3LIV -1.4DPR -0.3CCR 0.0HCR 3.15SCS
 0.0MFV -0.2DAB 0.7KET -2.1MAS -0.1MET 0.4RPL -3.48HTI
 AJCA 04/01/2021 631DAUS
 GPTAT 98%R 1.1 GJUI 6.8 GJPI 96%R 52

BRED USING SEXED SEMEN

SELLING A GROUP OF FIVE (5) BRED HEIFERS LOT 112A-112E

SIRE:

JARS OF CLAY BARNABAS
 USA 067342492 GT80K BBR 100 JH1F JNSF 77E1294
 CDCB GPTA S 04/01/2021 6163DAUS 991HRDS 17%RIP
 99%R 220M 0.00% 10F 14%ILE
 99%R -0.01% 5P 38CM\$ 41NM\$ 49FM\$ -28GM\$
 0.2PL -3.4LIV -3.5DPR -3.6CCR 0.9HCR 3.06SCS
 -0.1MFV -0.1DAB 0.3KET 0.3MAS 0.7MET 0.2RPL -0.19HTI
 AJCA 04/01/2021 2763DAUS
 GPTAT 99%R 1.7 GJUI 11.1 GJPI 99%R -16

DAM:

JX HIGHLAND WORLD CUP D BERNIE BRE {5} (TWIN)
 USA 067743654
 DHIA HERD # 11-23-0092 CONTROL # 3654
 2-00 305 2 17750 5.3 936 3.7 648 98DCR 2241C
 305 2X ME AVG 2L 19202M 1012F 708P 2447C
 2-01 77% 3-03 83%
 ST SR DF RA RW RL FA FU RH RUW UC UD TP TL RTR RTS
 35 37 38 23 39 33 29 29 35 33 29 23 29 28 28 27
 PPA 616M 19F 32P / YD 254M 4F 20P
 CDCB PTA 04/01/2021 2RECS 50%R 53%ILE
 55M 0.00% 3F 0.04% 10P 88CM\$ 73NM\$ 41FM\$
 0.3PL 1.8LIV 0.0DPR 0.1CCR 1.5HCR 2.93SCS 62GM\$
 0.2MFV 0.3DAB 0.3KET -0.8MAS -0.6MET -0.3RPL 1.95HTI
 AJCA 04/01/2021 PTAT 43%R 0.1 JUI -2.2 JPI 40%R 22

HIGHLAND FARMS BREEDER & OWNER
 CORNISH, ME
 207-625-3329

HEARTLAND MERCHANT TOPEKA-ET
 USA 067332021 GT50K BBR 100 JH1F JNSF 77E1169
 CDCB GPTA S 04/01/2021 12963DAUS 1529HRDS 4%RIP
 99%R -20M 0.12% 24F 11%ILE
 99%R 0.03% 5P -16CM\$ -21NM\$ -34FM\$ -92GM\$
 -1.6PL -6.4LIV -4.2DPR -4.7CCR -1.2HCR 3.21SCS
 -0.2MFV -0.3DAB 0.8KET 0.6MAS 0.3MET 0.3RPL -1.03HTI
 AJCA 04/01/2021 4956DAUS
 GPTAT 99%R 1.2 GJUI 9.0 GJPI 99%R -27
 JARS OF CLAY VALENTINO BRIDGET-P 91%
 USA 067243298 GT50K BBR 100 JH1F JNSF
 DHIA HERD # 93-54-0855 CONTROL # 3298
 1-09 305 3 20640 4.3 893 3.3 684 95DCR 2362C
 2-11 305 3 26210 4.6 1194 3.4 903 83DCR 3120C
 305 2X ME AVG 2L 24711M 1102F 849P 2923C
 PPA 4289M 98F 96P / YD 3080M 55F 56P
 CDCB GPTA S 04/01/2021 2RECS 93%R 87%ILE
 896M -0.14% 13F -0.06% 19P 201CM\$ 211NM\$ 235FM\$
 2.1PL 1.1LIV -2.1DPR -1.8CCR 1.0HCR 2.89SCS 135GM\$
 0.2MFV 0.4DAB 0.0KET -0.4MAS 1.1MET 0.0RPL 3.50HTI
 AJCA 04/01/2021 GPTAT 91%R 1.2 GJUI 11.7 GJPI 89%R 33

JX CO-OP AD WORLD CUP {4}-ET
 JE840003126073776 GT99K BBR 100 JH1F JNSF 11E935
 CDCB GPTA S 04/01/2021 1763DAUS 158HRDS 24%RIP
 99%R -264M 0.15% 19F 64%ILE
 99%R 0.15% 21P 313CM\$ 268NM\$ 167FM\$ 236GM\$
 2.8PL 3.1LIV 0.3DPR 0.7CCR 2.8HCR 3.05SCS
 0.2MFV 0.8DAB 0.2KET -1.2MAS -0.3MET -0.1RPL 3.63HTI
 AJCA 04/01/2021 686DAUS
 GPTAT 99%R 0.5 GJUI 3.7 GJPI 96%R 72

HIGHLAND DOMINICAN J BERNIE 82%
 USA 067222987
 DHIA HERD # 11-23-0092 CONTROL # 2987
 1-11 304 2 16190 4.9 791 3.5 562 104DCR 1942C
 2-11 305 2 20220 5.2 1056 3.6 738 104DCR 2552C
 4-00 282 2 17960 5.5 989 3.6 652 104DCR 2254C
 4-11 305 2 22070 4.9 1079 3.4 753 104DCR 2601C
 305 2X ME AVG 4L 22160M 1109F 772P 2669C
 PPA 913M 55F 38P / YD 279M 26F 18P
 CDCB PTA 04/01/2021 4RECS 63%R 34%ILE
 132M 0.00% 6F 0.01% 6P 8CM\$ 1NM\$ -10FM\$
 0.4PL -0.5LIV 2.1DPR 2.2CCR 1.4HCR 2.86SCS 39GM\$
 -0.2MFV 0.0DAB -0.4KET -0.1MAS 0.5MET 0.2RPL -2.38HTI
 AJCA 04/01/2021 PTAT 54%R -1.1 JUI -17.3 JPI 54%R 14
 SIRE: SUNSET CANYON DOMINICAN-ET GJPI 32 19%ILE

SISTER(S):
 HIGHLAND JIMBO J BERNIE 83%
 2-10 305 3 21690 4.2 903 3.4 733 94DCR 2458C

NEXT DAM:
 HIGHLAND JUAN S BERNIE 84%
 5-00 305 2 19700 4.2 824 3.1 617 104DCR 2129C
 SIRE: MVF BARKLY JUAN 1107-ET GJPI -86 1%ILE

4TH DAM:
 HIGHLAND SELECT L BERNIE 80%
 5-09 305 2 24620 4.3 1056 3.2 785 99DCR 2709C

SELLING A GROUP OF FIVE HEIFERS

LOT 113A FVF MAGNUS SEQUENCE JE840003218520594

BORN 04/12/2020 PO
 FEMALE EFI 5.4% AMERICAN ID 1106/1106

PA -197M -9F -2P
 -37CM\$ -43NM\$ -57FM\$
 0.5PL -0.4DPR 0.2CCR 1.6HCR 3.06SCS
 PA TYPE 0.4 JPI 34%R -12
 ST SR DF RA RW RL FA FU
 0.2 -0.1 0.7 H0.4 -0.2 S0.2 L0.2 0.2
 RH RUW UC UD TP TL RTR RTS
 0.2 0.7 0.2 S0.1 C1.2 L0.3

SELLING OPEN

SELLING A GROUP OF FIVE (5) HEIFERS LOT 113A-113E

SIRE:
 PROGENESIS MAGNUS-P-ET
 JECAN000109862276 GT99K BBR 100 JH1F JNSF 200JE1075
 CDCB GPTA S 04/01/2021 522DAUS 28HRDS 78%RIP
 97%R 937M -0.11% 21F 64%ILE
 98%R -0.01% 33P 275CM\$ 265NM\$ 246FM\$ 236GM\$
 2.9PL -0.3LIV -0.1DPR 1.4CCR 4.2HCR 2.94SCS
 0.1MFV 0.2DAB 0.1KET -3.4MAS 0.0MET -0.2RPL -4.02HTI
 AJCA 04/01/2021 139DAUS
 GPTAT 94%R 0.4 GJUI 1.6 GJPI 92%R 88

DAM:
 FVF TEQUILA SEQUEL
 JE840003200310042
 DHIA HERD # 21-04-0876 CONTROL # 1005
 1-09 275 2 11300 5.3 599 3.7 414 96DCR 1432C
 305 2X ME AVG 1L 16320M 872F 609P 2107C
 2-00 86%
 ST SR DF RA RW RL FA FU RH RUW UC UD TP TL RTR RTS
 33 32 36 23 28 29 34 31 37 38 33 34 37 19 47 25
 PPA -2947M -63F -73P / YD -3097M -92F -81P
 CDCB PTA 04/01/2021 1RECS 51%R 4%ILE
 -1330M 0.13% -38F 0.06% -36P -349CM\$ -351NM\$ -359FM\$
 -2.0PL -2.4LIV -0.7DPR -1.0CCR -1.0HCR 3.18SCS -316GM\$
 -0.1MFV -0.3DAB -0.6KET -0.6MAS 0.5MET 0.2RPL -3.86HTI
 AJCA 04/01/2021 PTAT 46%R 0.4 JUI 1.7 JPI 44%R-112

SISTER(S):
 JX FVF REVOLUTION SEABUG {3} 90%
 2-06 293 2 19010 4.2 801 3.3 619 96DCR 2136C

HANSEN MARK & LISA BREEDER & OWNER
 MACHIAS, NY
 716-942-6375

ALL LYNN'S LEGAL VOLCANO-ET
 USA 117222807 GT50K BBR 100 JH1F JNSF 29JE3762
 CDCB GPTA S 04/01/2021 7534DAUS 518HRDS 3%RIP
 99%R 1048M -0.12% 25F 46%ILE
 99%R -0.06% 26P 180CM\$ 187NM\$ 204FM\$ 103GM\$
 1.1PL -1.0LIV -3.2DPR -1.5CCR 2.9HCR 2.92SCS
 0.2MFV 0.3DAB 0.9KET -1.3MAS -0.2MET -0.3RPL 1.97HTI
 AJCA 04/01/2021 2220DAUS
 GPTAT 99%R 0.6 GJUI 3.1 GJPI 99%R 55
 HILMAR MAGNUM 9195 {6}-P 85%
 USA 067449195 GT13K BBR 100 JH1F JNSF A2A2
 DHIA HERD # 31-85-1373 CONTROL # 9195
 2-00 305 2 16680 5.2 870 4.0 670 97DCR 2320C
 3-02 294 2 18290 6.1 1110 4.1 749 43DCR 2594C
 4-01 305 2 18470 5.2 953 3.9 714 97DCR 2471C
 305 2X ME AVG 3L 20873M 1109F 819P 2829C
 PPA -752M -8F -2P / YD -3M 21F 21P
 CDCB GPTA S 04/01/2021 3RECS 85%R 88%ILE
 393M -0.02% 14F 0.03% 21P 229CM\$ 214NM\$ 182FM\$
 2.8PL 0.0LIV 1.9DPR 2.4CCR 0.2HCR 3.00SCS 227GM\$
 -0.1MFV 0.1DAB 0.3KET -0.7MAS 0.0MET -0.2RPL -1.52HTI
 AJCA 04/01/2021 GPTAT 83%R 0.0 GJUI 2.1 GJPI 80%R 78

TOWER VUE PRIME TEQUILA-ET
 USA 114816452 GTHD BBR 100 JH1F JNSF 76JE156
 CDCB GPTA S 04/01/2021 5753DAUS 1635HRDS 7%RIP
 99%R -2027M 0.22% -56F 0%ILE
 99%R 0.09% -57P -595CM\$ -592NM\$ -594FM\$ -580GM\$
 -4.0PL -5.4LIV -3.3DPR -4.5CCR -1.9HCR 3.39SCS
 -0.1MFV -0.6DAB -0.7KET -1.5MAS 0.7MET 0.4RPL -6.73HTI
 AJCA 04/01/2021 3822DAUS
 GPTAT 99%R 1.2 GJUI 12.6 GJPI 99%R -207

FVF RENEGADE SEA-BISQUITE 79%
 JE840003013200422
 DHIA HERD # 21-04-0876 CONTROL # 854
 2-03 304 2 16090 4.8 773 3.7 602 97DCR 2072C
 3-03 305 2 21340 5.1 1089 3.6 769 98DCR 2659C
 4-06 305 2 22420 5.2 1172 3.7 824 98DCR 2850C
 6-02 193 2 14070 4.2 588 3.3 462 85DCR 1578C
 305 2X ME AVG 4L 20780M 1019F 755P 2594C
 PPA 615M 50F 37P / YD -567M -11F -10P
 CDCB PTA 04/01/2021 4RECS 61%R 17%ILE
 -548M 0.05% -17F 0.02% -15P -100CM\$ -102NM\$ -107FM\$
 0.4PL 0.5LIV 1.2DPR 1.6CCR -0.1HCR 2.99SCS -66GM\$
 -0.1MFV 0.0DAB -0.5KET 0.4MAS 0.4MET 0.1RPL -0.73HTI
 AJCA 04/01/2021 PTAT 53%R -0.6 JUI -8.7 JPI 52%R -21
 SIRE: BW RENEGADE-ET GJPI 32 21%ILE

NEXT DAM:
 FVF NEPTUNE SEABREEZE 82%
 5-07 305 2 22020 4.0 886 3.3 717 98DCR 2408C
 SIRE: SUNSET CANYON NEPTUNE-ET GJPI -119 0%ILE

4TH DAM:
 FVF JED SECRET 90%
 8-00 305 2 20310 4.5 912 3.4 698 98DCR 2412C



FRIENDLY VALLEY DC MEL, E-95%
SIXTH DAM OF LOT 113B



FVF STARBURST MELANIE, E-92%
FROM THE SAME FAMILY AS LOT 113B

SELLING A GROUP OF FIVE BRED HEIFERS

LOT 113B FVF MAGNUS MACY (TWIN) JE840003218520595

BORN 04/12/2020 P2
FEMALE EFI 6.0% AMERICAN ID 1107/1107

PA -98M -9F 3P
87CM\$ 77NM\$ 58FM\$
2.8PL 1.9DPR 2.5CCR 2.1HCR 2.99SCS
PA TYPE 0.4 JPI 34%R 29
ST SR DF RA RW RL FA FU
1.1 -0.1 0.4 H0.3 -0.1 S0.2 L0.1 0.6
RH RUW UC UD TP TL RTR RTS
0.5 0.3 0.2 S1.0 C0.9 L0.0

SELLING OPEN

SELLING A GROUP OF FIVE (5) HEIFERS LOT 113A-113E

SISTER(S):
FVF DAVID MELORIE 81%
FVF MAGNUS MARY
SELLING AS LOT 113C

SIRE:
PROGENESIS MAGNUS-P-ET
JECAN000109862276 GT99K BBR 100 JHIF JNSF 200JE1075
CDCB GPTA S 04/01/2021 522DAUS 28HRDS 78%RIP
97%R 937M -0.11% 21F 64%ILE
98%R -0.01% 33P 275CM\$ 265NM\$ 246FM\$ 236GM\$
2.9PL -0.3LIV -0.1DPR 1.4CCR 4.2HCR 2.94SCS
0.1MFV 0.2DAB 0.1KET -3.4MAS 0.0MET -0.2RPL -4.02HTI
AJCA 04/01/2021 139DAUS
GPTAT 94%R 0.4 GJUI 1.6 GJPI 92%R 88

DAM:
FVF MANLY MEL MELANIE
JE840003013200410
DHIA HERD # 21-04-0876 CONTROL # 866
1-10 246 2 8930 4.4 394 3.8 338 93DCR 1100C
2-09 305 2 14730 4.7 689 3.9 568 98DCR 1892C
3-10 298 2 17770 4.7 839 3.8 682 97DCR 2290C
4-09 254 2 12680 3.8 486 3.6 459 96DCR 1415C
5-09 267 2 16880 4.5 759 3.7 623 96DCR 2079C
305 2X ME AVG 5L 16392M 736F 620P 2039C
3-00 83% 3-07 85% 4-11 86% 6-01 88%
ST SR DF RA RW RL FA FU RH RUW UC UD TP TL RTR RTS
42 36 41 29 44 37 25 43 36 42 36 19 31 22 40 23
PPA -2618M -145F -57P / YD -2486M -94F -59P
CDCB PTA 04/01/2021 5RECS 54%R 16%ILE
-1132M 0.08% -39F 0.07% -28P -102CM\$ -111NM\$ -131FM\$
2.6PL 1.7LIV 3.8DPR 3.5CCR -0.1HCR 3.03SCS -27GM\$
-0.1MFV -0.2DAB -0.5KET 0.8MAS 0.4MET 0.1RPL -0.94HTI
AJCA 04/01/2021 PTAT 50%R 0.3 JUI 7.7 JPI 43%R -31

SISTER(S):
FVF MACKENZIE MELACY 87%
4-06 305 2 20140 5.7 1157 3.9 790 98DCR 2735C

HANSEN MARK & LISA BREEDER & OWNER
MACHIAS, NY
716-942-6375

ALL LYNN'S LEGAL VOLCANO-ET
USA 117222807 GT50K BBR 100 JHIF JNSF 29JE3762
CDCB GPTA S 04/01/2021 7534DAUS 518HRDS 3%RIP
99%R 1048M -0.12% 25F 46%ILE
99%R -0.06% 26P 180CM\$ 187NM\$ 204FM\$ 103GM\$
1.1PL -1.0LIV -3.2DPR -1.5CCR 2.9HCR 2.92SCS
0.2MFV 0.3DAB 0.9KET -1.3MAS -0.2MET -0.3RPL 1.97HTI
AJCA 04/01/2021 2220DAUS
GPTAT 99%R 0.6 GJUI 3.1 GJPI 99%R 55
HILMAR MAGNUM 9195 {6}-P 85%
USA 067449195 GT13K BBR 100 JHIF JNSF A2A2
DHIA HERD # 31-85-1373 CONTROL # 9195
2-00 305 2 16680 5.2 870 4.0 670 97DCR 2320C
3-02 294 2 18290 6.1 1110 4.1 749 43DCR 2594C
4-01 305 2 18470 5.2 953 3.9 714 97DCR 2471C
305 2X ME AVG 3L 20873M 1109F 819P 2829C
PPA -752M -8F -2P / YD -3M 21F 21P
CDCB GPTA S 04/01/2021 3RECS 85%R 88%ILE
393M -0.02% 14F 0.03% 21P 229CM\$ 214NM\$ 182FM\$
2.8PL 0.0LIV 1.9DPR 2.4CCR 0.2HCR 3.00SCS 227GM\$
-0.1MFV 0.1DAB 0.3KET -0.7MAS 0.0MET -0.2RPL -1.52HTI
AJCA 04/01/2021 GPTAT 83%R 0.0 GJUI 2.1 GJPI 80%R 78

FVF SUREFIRE MANLY MEL
USA 117901122
CDCB PTA 04/01/2021 11DAUS 2HRDS 0%RIP
67%R -1021M -0.09% -68F 1%ILE
69%R -0.02% -41P -350CM\$ -329NM\$ -287FM\$ -210GM\$
0.7PL 2.5LIV 4.0DPR 3.8CCR 1.0HCR 3.17SCS
-0.1MFV -0.2DAB -0.8KET 0.2MAS 0.5MET -0.1RPL -2.45HTI
AJCA 04/01/2021 11DAUS
PTAT 62%R -0.5 JUI 1.6 JPI 59%R -84

FVF ALEXANDER MELADY 90%
JE840003013043165
DHIA HERD # 21-04-0876 CONTROL # 793
2-02 305 2 11660 6.1 707 3.9 454 97DCR 1571C
3-04 301 2 16100 6.0 963 4.0 652 97DCR 2258C
4-04 305 2 20900 6.5 1356 4.0 841 98DCR 2912C
5-05 304 2 18160 6.7 1222 4.3 778 98DCR 2696C
6-05 305 2 18460 6.0 1107 4.1 758 98DCR 2625C
305 2X ME AVG 6L 18902M 1153F 750P 2597C
PPA -1896M 85F -2P / YD -2071M 20F -27P
CDCB PTA 04/01/2021 5RECS 61%R 40%ILE
-1064M 0.25% -1F 0.11% -17P 54CM\$ 28NM\$ -29FM\$
1.7PL 0.5LIV 2.3DPR 1.9CCR -1.9HCR 2.88SCS 66GM\$
-0.1MFV -0.2DAB -0.2KET 1.4MAS 0.4MET 0.2RPL 0.54HTI
AJCA 04/01/2021 PTAT 53%R 0.1 JUI 2.4 JPI 52%R 7
SIRE: FOREST GLEN ARTIST ALEXANDER GJPI 20 14%ILE

NEXT DAM:
FVF MONSTER MELODY 86%
3-03 305 2 18720 4.7 887 3.5 663 98DCR 2292C
SIRE: FVF IATOLA MONSTER-ET

4TH DAM:
FVF SABER MARSHA 77%
2-06 305 2 17320 4.1 707 3.0 526 97DCR 1814C



FRIENDLY VALLEY DC MEL, E-95%
SIXTH DAM OF LOT 113C



FVF CANYON MATLIDA, E-93%
FROM THE SAME FAMILY AS LOT 113C

SELLING A GROUP OF FIVE BRED HEIFERS

LOT 113C FVF MAGNUS MARY (TWIN) JE840003218520596

BORN 04/12/2020 P2
FEMALE EFI 6.0% AMERICAN ID 1108/1108

PA -98M -9F 3P
87CM\$ 77NM\$ 58FM\$
2.8PL 1.9DPR 2.5CCR 2.1HCR 2.99SCS
PA TYPE 0.4 JPI 34%R 29
ST SR DF RA RW RL FA FU
1.1 -0.1 0.4 H0.3 -0.1 S0.2 L0.1 0.6
RH RUW UC UD TP TL RTR RTS
0.5 0.3 0.2 S1.0 C0.9 L0.0

SELLING OPEN

SELLING A GROUP OF FIVE (5) HEIFERS LOT 113A-113E

SISTER(S):
FVF DAVID MELORIE 81%
FVF MAGNUS MACY
SELLING AS LOT 113B

SIRE:
PROGENESIS MAGNUS-P-ET
JECAN000109862276 GT99K BBR 100 JHIF JNSF 200JE1075
CDCB GPTA S 04/01/2021 522DAUS 28HRDS 78%RIP
97%R 937M -0.11% 21F 64%ILE
98%R -0.01% 33P 275CM\$ 265NM\$ 246FM\$ 236GM\$
2.9PL -0.3LIV -0.1DPR 1.4CCR 4.2HCR 2.94SCS
0.1MFV 0.2DAB 0.1KET -3.4MAS 0.0MET -0.2RPL -4.02HTI
AJCA 04/01/2021 139DAUS
GPTAT 94%R 0.4 GJUI 1.6 GJPI 92%R 88

DAM:
FVF MANLY MEL MELANIE
JE840003013200410
DHIA HERD # 21-04-0876 CONTROL # 866
1-10 246 2 8930 4.4 394 3.8 338 93DCR 1100C
2-09 305 2 14730 4.7 689 3.9 568 98DCR 1892C
3-10 298 2 17770 4.7 839 3.8 682 97DCR 2290C
4-09 254 2 12680 3.8 486 3.6 459 96DCR 1415C
5-09 267 2 16880 4.5 759 3.7 623 96DCR 2079C
305 2X ME AVG 5L 16392M 736F 620P 2039C
3-00 83% 3-07 85% 4-11 86% 6-01 88%
ST SR DF RA RW RL FA FU RH RUW UC UD TP TL RTR RTS
42 36 41 29 44 37 25 43 36 42 36 19 31 22 40 23
PPA -2618M -145F -57P / YD -2486M -94F -59P
CDCB PTA 04/01/2021 5RECS 54%R 16%ILE
-1132M 0.08% -39F 0.07% -28P -102CM\$ -111NM\$ -131FM\$
2.6PL 1.7LIV 3.8DPR 3.5CCR -0.1HCR 3.03SCS -27GM\$
-0.1MFV -0.2DAB -0.5KET 0.8MAS 0.4MET 0.1RPL -0.94HTI
AJCA 04/01/2021 PTAT 50%R 0.3 JUI 7.7 JPI 43%R -31

SISTER(S):
FVF MACKENZIE MELACY 87%
4-06 305 2 20140 5.7 1157 3.9 790 98DCR 2735C

HANSEN MARK & LISA BREEDER & OWNER
MACHIAS, NY
716-942-6375

ALL LYNN'S LEGAL VOLCANO-ET
USA 117222807 GT50K BBR 100 JHIF JNSF 29JE3762
CDCB GPTA S 04/01/2021 7534DAUS 518HRDS 3%RIP
99%R 1048M -0.12% 25F 46%ILE
99%R -0.06% 26P 180CM\$ 187NM\$ 204FM\$ 103GM\$
1.1PL -1.0LIV -3.2DPR -1.5CCR 2.9HCR 2.92SCS
0.2MFV 0.3DAB 0.9KET -1.3MAS -0.2MET -0.3RPL 1.9HTI
AJCA 04/01/2021 2220DAUS
GPTAT 99%R 0.6 GJUI 3.1 GJPI 99%R 55
HILMAR MAGNUM 9195 {6}-P 85%
USA 067449195 GT13K BBR 100 JHIF JNSF A2A2
DHIA HERD # 31-85-1373 CONTROL # 9195
2-00 305 2 16680 5.2 870 4.0 670 97DCR 2320C
3-02 294 2 18290 6.1 1110 4.1 749 43DCR 2594C
4-01 305 2 18470 5.2 953 3.9 714 97DCR 2471C
305 2X ME AVG 3L 20873M 1109F 819P 2829C
PPA -752M -8F -2P / YD -3M 21F 21P
CDCB GPTA S 04/01/2021 3RECS 85%R 88%ILE
393M -0.02% 14F 0.03% 21P 229CM\$ 214NM\$ 182FM\$
2.8PL 0.0LIV 1.9DPR 2.4CCR 0.2HCR 3.00SCS 227GM\$
-0.1MFV 0.1DAB 0.3KET -0.7MAS 0.0MET -0.2RPL -1.52HTI
AJCA 04/01/2021 GPTAT 83%R 0.0 GJUI 2.1 GJPI 80%R 78

FVF SUREFIRE MANLY MEL
USA 117901122
CDCB PTA 04/01/2021 11DAUS 2HRDS 0%RIP
67%R -1021M -0.09% -68F 1%ILE
69%R -0.02% -41P -350CM\$ -329NM\$ -287FM\$ -210GM\$
0.7PL 2.5LIV 4.0DPR 3.8CCR 1.0HCR 3.17SCS
-0.1MFV -0.2DAB -0.8KET 0.2MAS 0.5MET -0.1RPL -2.45HTI
AJCA 04/01/2021 11DAUS
PTAT 62%R -0.5 JUI 1.6 JPI 59%R -84

FVF ALEXANDER MELADY 90%
JE840003013043165
DHIA HERD # 21-04-0876 CONTROL # 793
2-02 305 2 11660 6.1 707 3.9 454 97DCR 1571C
3-04 301 2 16100 6.0 963 4.0 652 97DCR 2258C
4-04 305 2 20900 6.5 1356 4.0 841 98DCR 2912C
5-05 304 2 18160 6.7 1222 4.3 778 98DCR 2696C
6-05 305 2 18460 6.0 1107 4.1 758 98DCR 2625C
305 2X ME AVG 6L 18902M 1153F 750P 2597C
PPA -1896M 85F -2P / YD -2071M 20F -27P
CDCB PTA 04/01/2021 5RECS 61%R 40%ILE
-1064M 0.25% -1F 0.11% -17P 54CM\$ 28NM\$ -29FM\$
1.7PL 0.5LIV 2.3DPR 1.9CCR -1.9HCR 2.88SCS 66GM\$
-0.1MFV -0.2DAB -0.2KET 1.4MAS 0.4MET 0.2RPL 0.54HTI
AJCA 04/01/2021 PTAT 53%R 0.1 JUI 2.4 JPI 52%R 7
SIRE: FOREST GLEN ARTIST ALEXANDER GJPI 20 14%ILE

NEXT DAM:
FVF MONSTER MELODY 86%
3-03 305 2 18720 4.7 887 3.5 663 98DCR 2292C
SIRE: FVF IATOLA MONSTER-ET

4TH DAM:
FVF SABER MARSHA 77%
2-06 305 2 17320 4.1 707 3.0 526 97DCR 1814C



FVF MILITIA STARWISH, E-94%
GRANDAM OF LOT 113D



FRIENDLY VALLEY BRITTA STARBRIGHT, E-92%
SIXTH DAM OF LOT 113D

SELLING A GROUP OF FIVE BRED HEIFERS

LOT 113D FVF CRAZE STAREASTER JE840003218520597

BORN 04/12/2020 P2
FEMALE EFI 9.2% AMERICAN ID 1109/1109

PA -31M 17F 1P
171CM\$ 167NM\$ 160FM\$
1.8PL 1.2DPR 1.1CCR 0.0HCR 2.97SCS
PA TYPE 0.9 JPI 35%R 37
ST SR DF RA RW RL FA FU
1.2 -0.2 1.1 H0.5 0.1 S0.3 S0.5 0.9
RH RUW UC UD TP TL RTR RTS
1.3 0.4 0.6 S1.4 C0.0 L1.8

SELLING OPEN

SELLING A GROUP OF FIVE (5) HEIFERS LOT 113A-113E

SIRE:

RIVER VALLEY CIRCUS CRAZE-ET
USA 075341001 GT99K BBR 100 JH1F JNSF 777JE10001
CDCB GPTA S 04/01/2021 3603DAUS 268HRDS 57%RIP
99%R 76M 0.09% 23F 67%ILE
99%R -0.01% 1P 290CM\$ 291NM\$ 295FM\$ 266GM\$
3.4PL 3.0LIV 0.6DPR 0.9CCR 0.1HCR 2.96SCS
0.0MFV 0.2DAB -0.5KET -1.4MAS 0.2MET -0.1RPL -2.15HTI
AJCA 04/01/2021 1465DAUS
GPTAT 99%R 2.0 GJUI 15.5 GJPI 95%R 61

DAM:

FVF CHARLES STARWINTER
JE840003128793973
DHIA HERD # 21-04-0876 CONTROL # 918
1-10 305 2 14770 5.0 743 3.5 512 97DCR 1769C
3-01 305 2 18030 5.1 911 3.7 670 98DCR 2317C
4-02 193 2 11340 4.7 530 3.6 408 89DCR 1410C
305 2X ME AVG 3L 17829M 886F 650P 2248C

2-00 78% 3-03 85%
ST SR DF RA RW RL FA FU RH RUW UC UD TP TL RTR RTS
34 29 34 26 39 37 28 34 39 37 37 34 34 28 28 26

PPA -1280M -12F -21P / YD -709M 6F -8P
CDCB PTA 04/01/2021 3RECS 53%R 44%ILE
-137M 0.08% 10F 0.03% 1P 51CM\$ 43NM\$ 24FM\$
0.2PL -2.1LIV 1.8DPR 1.2CCR -0.1HCR 2.98SCS 83GM\$
0.0MFV -0.3DAB 0.1KET -2.0MAS 0.1MET -0.1RPL -4.75HTI
AJCA 04/01/2021 PTAT 49%R -0.3 JUI -1.8 JPI 46%R 13

SISTER(S):

FVF GRAND-PRIX STARHOPE 93%
4-00 280 2 19750 5.9 1158 3.8 742 97DCR 2567C
FVF HENDRIX STARWONDER 86%
6-11 305 2 21240 5.1 1084 3.7 795 98DCR 2750C

HANSEN MARK & LISA
MACHIAS, NY
716-942-6375

BREEDER & OWNER

STEINHAUERS SAMSON LEMONHEAD

USA 118662185 GT80K BBR 100 JH1F JNSF 14JE670
CDCB GPTA S 04/01/2021 7904DAUS 978HRDS 21%RIP
99%R -371M 0.18% 19F 45%ILE
99%R 0.08% 3P 212CM\$ 186NM\$ 130FM\$ 183GM\$
1.7PL 0.7LIV 0.8DPR 1.8CCR 0.0HCR 2.83SCS
-0.2MFV 0.0DAB -1.4KET 1.1MAS 0.7MET 0.0RPL -1.59HTI
AJCA 04/01/2021 3461DAUS
GPTAT 99%R 1.0 GJUI 6.7 GJPI 99%R 38

GOFF PHAROAH CIRCUS ACT-ET

USA 067723964 GT45K BBR 100 JH1F JNSF A2A2 90%
DHIA HERD # 33-87-0722 CONTROL # 9
1-09 305 3 19130 4.5 856 3.5 665 103DCR 2289C
2-11 305 3 21340 4.5 959 3.5 751 104DCR 2574C
5-02 305 3 22210 4.6 1021 3.4 755 103DCR 2608C
6-03 305 2 26170 4.1 1079 3.4 893 101DCR 2962C
305 2X ME AVG 4L 22342M 992F 774P 2644C
PPA 2482M 89F 78P / YD 2034M 62F 58P
CDCB GPTA S 04/01/2021 4RECS 89%R 97%ILE
711M -0.14% 3F -0.05% 14P 308CM\$ 318NM\$ 343FM\$
5.1PL 3.4LIV 2.6DPR 2.7CCR 2.0HCR 2.95SCS 329GM\$
0.1MFV 0.4DAB 0.1KET 0.7MAS 0.4MET -0.2RPL 4.18HTI
AJCA 04/01/2021 GPTAT 86%R 1.4 GJUI 13.8 GJPI 84%R 88

DUTCH HOLLOW VOLCANO CHARLES

JE840003008461617 GT50K BBR 100 JH1F JNSF 151JE19
CDCB GPTA S 04/01/2021 679DAUS 68HRDS 3%RIP
99%R 708M -0.04% 25F 17%ILE
99%R -0.03% 20P 57CM\$ 60NM\$ 65FM\$ 60GM\$
-1.8PL -4.9LIV -0.6DPR -0.8CCR -0.5HCR 3.02SCS
-0.1MFV -0.3DAB 0.2KET -4.7MAS -0.2MET -0.3RPL -10.5HTI
AJCA 04/01/2021 308DAUS
GPTAT 97%R 0.1 GJUI 3.2 GJPI 96%R 20

FVF MILITIA STARWISH

USA 116469478 94%
TATTOO /M660

DHIA HERD # 21-52-0385 CONTROL # 660

2-03 305 2 16190 5.2 840 3.7 594 97DCR 2054C
3-04 302 2 19060 4.7 901 3.5 671 98DCR 2319C
4-05 305 2 21290 5.3 1122 3.7 797 98DCR 2757C
5-05 305 2 20730 5.2 1086 3.6 743 98DCR 2569C
6-05 305 2 20920 5.5 1150 3.8 789 98DCR 2730C
7-05 305 2 20890 5.4 1134 3.7 771 98DCR 2667C
8-06 305 2 20990 5.4 1139 3.7 784 98DCR 2712C
9-07 237 2 12310 5.6 687 3.6 440 91DCR 1521C
10-06 305 3 18070 5.0 909 3.6 645 87DCR 2230C
305 2X ME AVG 9L 19181M 1025F 708P 2447C
PPA -1162M 50F 0P / YD -1275M 21F -15P
CDCB PTA 04/01/2021 5RECS 65%R 50%ILE
-727M 0.18% 2F 0.07% -13P 76CM\$ 63NM\$ 32FM\$
2.0PL 0.7LIV 4.0DPR 2.8CCR 0.2HCR 3.02SCS 135GM\$
0.1MFV -0.3DAB 0.0KET 0.7MAS 0.3MET 0.1RPL 1.02HTI
AJCA 04/01/2021 PTAT 58%R -0.5 JUI -3.7 JPI 56%R 12
3RD 5-YEAR-OLD, 2013 MID-ATLANTIC SHOW
SIRE: SUNSET CANYON RP MILITIA-ET GJPI -15 9%ILE

SISTER(S):

FVF CONNEAUT STARPRINCESS 83%
3-02 305 2 15290 4.6 703 3.5 528 97DCR 1824C

NEXT DAM:

FVF JACE STARWORKS 86%
5-00 305 2 21610 4.7 1011 3.5 752 98DCR 2599C
SIRE: WINDY WILLOW MONTANA JACE {6} GJPI -20 9%ILE

4TH DAM:

FRIENDLY VALLEY FUTURE STAR 88%
5-11 305 2 17790 4.7 841 3.8 679 95DCR 2289C

SELLING A GROUP OF FIVE HEIFERS

LOT 113E JX FVF WHISTLER ROSIE {4} JE840003218520598

BORN 04/13/2020 P1
 FEMALE EFI 8.2% AMERICAN ID 1110/1110

PA 211M -6F 4P
 55CM\$ 60NM\$ 70FM\$
 2.0PL 0.3DPR 0.5CCR 1.0HCR 3.06SCS
 PA TYPE 0.6 JPI 30%R 7
 ST SR DF RA RW RL FA FU
 0.9 0.5 0.2 H0.4 1.2 P0.6 S0.7 1.7
 RH RUW UC UD TP TL RTR RTS
 1.0 0.8 0.2 S1.2 C0.5 L0.4

SELLING OPEN

SELLING A GROUP OF FIVE (5) HEIFERS LOT 113A-113E

SIRE:

AHLEM WHISTLER-ET
 USA 067823718 GT99K BBR 100 JH1F JNSF 777JE1140
 CDCB GPTA S 04/01/2021 100%RIP
 77%R 545M -0.04% 17F 61%ILE
 77%R -0.02% 15P 249CM\$ 250NM\$ 252FM\$ 199GM\$
 3.7PL -0.1LIV -0.8DPR -0.6CCR 2.4HCR 2.92SCS
 0.0MFV 0.1DAB -0.7KET -1.2MAS -0.1MET 0.0RPL -2.55HTI
 AJCA 04/01/2021 2DAUS
 GPTAT 80%R 1.6 GJUI 16.1 GJPI 74%R 50

DAM:

JX FVF REVOLUTION ROSEMARIE {3}
 JE840003143957690
 DHIA HERD # 21-04-0876 CONTROL # 959
 1-11 305 2 12500 5.0 619 3.7 464 97DCR 1605C
 3-00 305 2 15290 4.5 683 3.8 582 98DCR 1902C
 305 2X ME AVG 2L 16462M 776F 623P 2095C
 2-01 84% 3-03 86%
 ST SR DF RA RW RL FA FU RH RUW UC UD TP TL RTR RTS
 35 36 37 23 36 29 24 34 44 38 36 37 34 22 44 24
 PPA -1808M -102F -36P / YD -1222M -82F -25P
 CDCB PTA 04/01/2021 2RECS 52%R 14%ILE
 -123M -0.10% -28F -0.01% -7P -139CM\$ -130NM\$ -112FM\$
 0.3PL -0.6LIV 1.4DPR 1.5CCR -0.5HCR 3.19SCS -84GM\$
 0.1MFV -0.2DAB 0.2KET -0.2MAS 0.4MET 0.1RPL 0.19HTI
 AJCA 04/01/2021 PTAT 48%R -0.5 JUI -0.9 JPI 44%R -37

HANSEN MARK & LISA & BAILEY ME BREEDER & OWNER
 MACHIAS, NY
 716-942-6375

SUN VALLEY JIVE

USA 119191044 GT80K BBR 100 JH1F JNSF 200JE1039
 CDCB GPTA S 04/01/2021 2530DAUS 197HRDS 22%RIP
 99%R 423M 0.08% 38F 45%ILE
 99%R 0.06% 29P 200CM\$ 177NM\$ 125FM\$ 96GM\$
 0.2PL -2.5LIV -3.2DPR -2.4CCR 3.5HCR 3.16SCS
 0.0MFV 0.0DAB -0.7KET -4.2MAS -0.5MET 0.3RPL -8.18HTI
 AJCA 04/01/2021 994DAUS
 GPTAT 99%R 1.1 GJUI 3.4 GJPI 96%R 24
 AHLEM PHAROAH WINOLA 44180 81%
 USA 073559544 GT13K BBR 100 JH1F JNSF
 TATTOO /A4180
 DHIA HERD # 93-24-0224 CONTROL # 44180
 1-09 305 2 17730 4.6 814 3.4 610 97DCR 2108C
 305 2X ME AVG 1L 22551M 1017F 781P 2699C
 PPA 1569M -7F -6P / YD 1332M 2F -9P
 CDCB GPTA S 04/01/2021 1RECS 82%R 68%ILE
 423M -0.18% -18F -0.09% -5P 99CM\$ 125NM\$ 184FM\$
 4.6PL 2.9LIV 1.2DPR 1.2CCR 0.9HCR 2.89SCS 121GM\$
 0.1MFV 0.2DAB -0.3KET -0.3MAS -0.1MET -0.3RPL 0.79HTI
 AJCA 04/01/2021 GPTAT 82%R 1.3 GJUI 14.6 GJPI 78%R 28

JX FARIA BROTHERS REVOLUTION {2}-ET

JE840003012229190 GT99K BBR 85 14JE678
 CDCB GPTA M 04/01/2021 2595DAUS 145HRDS 5%RIP
 99%R 1391M -0.25% 10F 19%ILE
 99%R -0.05% 39P 56CM\$ 68NM\$ 88FM\$ 52GM\$
 -1.3PL -2.5LIV -0.7DPR -0.6CCR -1.5HCR 3.35SCS
 0.2MFV -0.3DAB 0.8KET -0.7MAS 0.6MET 0.1RPL 0.69HTI
 AJCA 04/01/2021 456DAUS
 GPTAT 97%R -0.1 GJUI -4.4 GJPI 98%R 12M
 FVF MANLY MEL ROSEMARGRET 60%
 JE840003013200431
 DHIA HERD # 21-04-0876 CONTROL # 845
 2-06 305 2 13750 4.5 617 3.3 448 97DCR 1546C
 3-05 305 2 18990 4.6 874 3.1 594 98DCR 2049C
 305 2X ME AVG 2L 18575M 840F 592P 2041C
 PPA -1626M -130F -106P / YD -2078M -116F -111P
 CDCB PTA 04/01/2021 2RECS 52%R 4%ILE
 -1176M -0.02% -61F -0.04% -52P -378CM\$ -349NM\$ -288FM\$
 1.3PL 1.6LIV 3.5DPR 3.4CCR 0.5HCR 3.08SCS -243GM\$
 -0.1MFV -0.1DAB -0.4KET 0.4MAS 0.3MET 0.0RPL -1.15HTI
 AJCA 04/01/2021 PTAT 44%R -1.5 JUI -6.0 JPI 39%R -95
 SIRE: FVF SUREFIRE MANLY MEL GJPI -84 1%ILE

NEXT DAM:

FVF MELVIN ROSEMARIE 78%
 2-01 305 2 13030 5.1 665 3.3 434 96DCR 1499C
 SIRE: FVF MINISTER MELVIN JPI -118 0%ILE

4TH DAM:

FVF STARMAN ROSEMARY 81%
 5-02 287 2 19580 4.7 918 3.1 599 97DCR 2066C

SELLING A GROUP OF FIVE HEIFERS

LOT 114A FVF SUNRISE LEXI JE840003218520610

BORN 08/02/2020 PO
 FEMALE EFI 8.3% AMERICAN ID 1122/1122

PA -103M -9F 6P
 -18CM\$ -31NM\$ -62FM\$
 0.2PL -0.6DPR -0.7CCR 0.8HCR 3.06SCS
 PA TYPE 0.3 JPI 20%R -8
 ST SR DF RA RW RL FA FU
 0.9 0.4 0.2 L0.9 0.3 S0.2 L0.2 0.1
 RH RUW UC UD TP TL RTR RTS
 0.3 -0.1 0.5 S0.1 C0.4 S0.3

SELLING OPEN

SELLING A GROUP OF FIVE (5) HEIFERS LOT 114A-114E

SIRE:

FVF JIVE SUNRISE
 JE840003013843136
 PA 318M 13F 20P
 86CM\$ 71NM\$ 37FM\$
 0.1PL -1.7DPR -1.8CCR 1.5HCR 3.09SCS
 PA TYPE 0.7 JPI 36%R 11

DAM:

FVF DAVID LYNDA
 JE840003143957726
 DHIA HERD # 21-04-0876 CONTROL # 995

2-09 82%
 ST SR DF RA RW RL FA FU RH RUW UC UD TP TL RTR RTS
 35 26 32 28 32 34 23 39 38 24 32 38 35 26 39 25
 PPA -1577M -74F -31P / YD -1757M -71F -38P
 CDCB PTA 04/01/2021 1RECS 51%R 14%ILE
 -523M -0.02% -30F 0.05% -8P -121CM\$ -133NM\$ -160FM\$
 0.3PL 0.5LIV 0.4DPR 0.4CCR 0.1HCR 3.02SCS -115GM\$
 0.0MFV 0.1DAB 0.6KET 0.9MAS 0.8MET 0.3RPL 3.24HTI
 AJCA 04/01/2021 PTAT 47%R -0.1 JUI 1.9 JPI 44%R -26

SISTER(S):

FVF CLEARVISION LYNN 88%
 3-05 305 2 18730 4.7 888 3.7 688 97DCR 2374C

HANSEN MARK & LISA
 MACHIAS, NY
 716-942-6375

BREEDER & OWNER

SUN VALLEY JIVE

USA 119191044 GT80K BBR 100 JH1F JNSF 200JE1039
 CDCB GPTA S 04/01/2021 2530DAUS 197HRDS 22%RIP
 99%R 423M 0.08% 38F 45%ILE
 99%R 0.06% 29P 200CM\$ 177NM\$ 125FM\$ 96GM\$
 0.2PL -2.5LIV -3.2DPR -2.4CCR 3.5HCR 3.16SCS
 0.0MFV 0.0DAB -0.7KET -4.2MAS -0.5MET 0.3RPL -8.18HTI
 AJCA 04/01/2021 994DAUS
 GPTAT 99%R 1.1 GJUI 3.4 GJPI 96%R 24
 FVF CLEARVISION STARSUNSET 83%

JE840003013200388

DHIA HERD # 21-52-0385 CONTROL # 888
 1-10 305 2 16880 4.4 751 3.5 584 97DCR 2009C
 3-05 247 2 17740 4.7 831 3.6 647 95DCR 2226C
 4-09 293 3 24590 4.9 1198 3.7 907 88DCR 3137C
 305 2X ME AVG 3L 21355M 1006F 783P 2688C
 PPA 752M -8F 35P / YD 572M -20F 28P
 CDCB PTA 04/01/2021 4RECS 54%R 26%ILE
 212M -0.11% -13F 0.02% 11P -29CM\$ -36NM\$ -52FM\$
 0.0PL -0.5LIV -0.1DPR -1.1CCR -0.6HCR 3.02SCS -42GM\$
 -0.1MFV 0.1DAB 0.3KET 1.0MAS -0.2MET -0.1RPL 1.44HTI
 AJCA 04/01/2021 PTAT 45%R 0.3 JUI -0.4 JPI 47%R -3

SUNSET CANYON DAVID-ET

USA 117335815 GT50K BBR 100 JH1F JNSF 200JE183
 CDCB GPTA S 04/01/2021 8061DAUS 1042HRDS 4%RIP
 99%R -30M -0.03% -8F 22%ILE
 99%R 0.05% 10P 109CM\$ 90NM\$ 50FM\$ 23GM\$
 2.6PL 2.9LIV -1.5DPR -2.2CCR 0.8HCR 2.94SCS
 0.1MFV 0.5DAB 1.2KET 2.1MAS 1.0MET 0.5RPL 9.09HTI
 AJCA 04/01/2021 3609DAUS
 GPTAT 99%R 0.3 GJUI 5.3 GJPI 99%R 29

FVF IMPACT LYNDA 90%

JE840003013043149

DHIA HERD # 21-04-0876 CONTROL # 811
 2-04 305 2 15250 4.4 672 3.8 574 96DCR 1873C
 3-06 300 2 21310 4.2 899 3.8 815 98DCR 2572C
 4-06 305 2 20700 4.9 1011 3.8 792 98DCR 2717C
 305 2X ME AVG 4L 19451M 867F 740P 2416C
 PPA -546M -76F 18P / YD -1404M -94F -23P
 CDCB PTA 04/01/2021 4RECS 61%R 5%ILE
 -866M -0.04% -50F 0.05% -21P -307CM\$ -314NM\$ -331FM\$
 -1.4PL -1.9LIV 2.1DPR 2.7CCR -0.5HCR 3.03SCS -222GM\$
 0.0MFV -0.2DAB -0.1KET -0.3MAS 0.6MET 0.1RPL -1.29HTI
 AJCA 04/01/2021 PTAT 55%R -0.5 JUI -3.0 JPI 50%R -69
 SIRE: DUTCH HOLLOW IMPACT-ET GJPI -27 5%ILE

SISTER(S):

FVF MACKENZIE LILY 90%
 3-02 305 2 19100 5.2 985 4.0 757 97DCR 2621C

NEXT DAM:

FVF FLASH LYDIA 92%
 10-10 305 2 23460 4.6 1089 3.6 842 98DCR 2908C
 SIRE: SHF SPARKLER FLASH GJPI -198 0%ILE

4TH DAM:

FRIENDLY VALLEY FUTURE LIRDA 84%
 3-00 274 2 12150 4.6 554 3.7 447 93DCR 1506C

SELLING A GROUP OF FIVE HEIFERS

LOT 114B FVF SUNRISE WHITNEY JE840003218520611

BORN 08/10/2020 P1
 FEMALE EFI 8.5% AMERICAN ID 1123/1123

PA -217M 12F 11P
 128CM\$ 102NM\$ 43FM\$
 0.7PL -1.3DPR -1.6CCR 0.7HCR 3.04SCS
 PA TYPE 0.7 JPI 20%R 20
 ST SR DF RA RW RL FA FU
 0.8 0.3 0.2 L0.3 0.5 P0.2 S0.5 1.0
 RH RUW UC UD TP TL RTR RTS
 0.5 0.0 0.4 S1.2 C0.7 S0.6

SELLING OPEN

SELLING A GROUP OF FIVE (5) HEIFERS LOT 114A-114E

SIRE:

FVF JIVE SUNRISE
 JE840003013843136
 PA 318M 13F 20P
 86CM\$ 71NM\$ 37FM\$
 0.1PL -1.7DPR -1.8CCR 1.5HCR 3.09SCS
 PA TYPE 0.7 JPI 36%R 11

DAM:

FVF DAVID WHISPER
 JE840003200310045
 DHIA HERD # 21-04-0876 CONTROL # 1008
 2-07 82%

ST SR DF RA RW RL FA RUH RUW UC UD TP TL RTR RTS
 33 24 31 22 26 27 39 46 36 24 28 45 34 21 36 23

PPA -2197M 30F -1P / YD -2518M 49F 2P
 CDCB PTA 04/01/2021 1RECS 51%R 70%ILE
 -752M 0.24% 12F 0.14% 1P 171CM\$ 133NM\$ 49FM\$
 1.3PL 1.5LIV -1.0DPR -1.5CCR 0.0HCR 2.98SCS 91GM\$
 0.0MFV 0.5DAB 0.5KET 0.3MAS 0.1MET 0.2RPL 3.58HTI
 AJCA 04/01/2021 PTAT 47%R 0.6 JUI 10.9 JPI 45%R 29

HANSEN MARK & LISA
 MACHIAS, NY
 716-942-6375

BREEDER & OWNER

SUN VALLEY JIVE

USA 119191044 GT80K BBR 100 JHIF JNSF 200JE1039
 CDCB GPTA S 04/01/2021 2530DAUS 197HRDS 22%RIP
 99%R 423M 0.08% 38F 45%ILE
 99%R 0.06% 29P 200CM\$ 177NM\$ 125FM\$ 96GM\$
 0.2PL -2.5LIV -3.2DPR -2.4CCR 3.5HCR 3.16SCS
 0.0MFV 0.0DAB -0.7KET -4.2MAS -0.5MET 0.3RPL -8.18HTI
 AJCA 04/01/2021 994DAUS
 GPTAT 99%R 1.1 GJUI 3.4 GJPI 96%R 24

FVF CLEARVISION STARSUNSET

83%
 JE840003013200388
 DHIA HERD # 21-52-0385 CONTROL # 888
 1-10 305 2 16880 4.4 751 3.5 584 97DCR 2009C
 3-05 247 2 17740 4.7 831 3.6 647 95DCR 2226C
 4-09 293 3 24590 4.9 1198 3.7 907 88DCR 3137C
 305 2X ME AVG 3L 21355M 1006F 783P 2688C
 PPA 752M -8F 35P / YD 572M -20F 28P
 CDCB PTA 04/01/2021 4RECS 54%R 26%ILE
 212M -0.11% -13F 0.02% 11P -29CM\$ -36NM\$ -52FM\$
 0.0PL -0.5LIV -0.1DPR -1.1CCR -0.6HCR 3.02SCS -42GM\$
 -0.1MFV 0.1DAB 0.3KET 1.0MAS -0.2MET -0.1RPL 1.44HTI
 AJCA 04/01/2021 PTAT 45%R 0.3 JUI -0.4 JPI 47%R -3

SUNSET CANYON DAVID-ET

USA 117335815 GT50K BBR 100 JHIF JNSF 200JE183
 CDCB GPTA S 04/01/2021 8061DAUS 1042HRDS 4%RIP
 99%R -30M -0.03% -8F 22%ILE
 99%R 0.05% 10P 109CM\$ 90NM\$ 50FM\$ 23GM\$
 2.6PL 2.9LIV -1.5DPR -2.2CCR 0.8HCR 2.94SCS
 0.1MFV 0.5DAB 1.2KET 2.1MAS 1.0MET 0.5RPL 9.09HTI
 AJCA 04/01/2021 3609DAUS
 GPTAT 99%R 0.3 GJUI 5.3 GJPI 99%R 29

FVF MACKENZIE WHISTLE

90%
 JE840003128793953
 DHIA HERD # 21-04-0876 CONTROL # 898
 1-09 305 2 14580 6.3 925 3.9 563 97DCR 1948C
 3-01 305 2 17640 6.7 1188 4.1 722 97DCR 2501C
 4-04 305 2 17840 6.5 1165 4.2 747 97DCR 2588C
 305 2X ME AVG 3L 19070M 1233F 771P 2670C
 PPA -2425M 113F -6P / YD -2225M 68F -12P
 CDCB PTA 04/01/2021 3RECS 58%R 63%ILE
 -1132M 0.38% 22F 0.17% -8P 151CM\$ 109NM\$ 17FM\$
 0.0PL 0.6LIV -0.6DPR -0.7CCR -0.7HCR 2.98SCS 90GM\$
 0.0MFV 0.4DAB -0.2KET -1.4MAS -0.9MET -0.1RPL -1.25HTI
 AJCA 04/01/2021 PTAT 53%R 0.8 JUI 8.6 JPI 49%R 11
 SIRE: MISSISKA MACKENZIE-ET GJPI 71 83%ILE

SISTER(S):

FVF PRAETORIAN WILSON 85%
 4-01 305 2 16910 5.1 867 3.5 600 98DCR 2074C

NEXT DAM:

FVF GOAL WILMA 90%
 5-04 305 2 18850 5.6 1057 3.8 710 98DCR 2456C
 SIRE: COZZ MAR TJ GOAL GJPI -150 0%ILE

4TH DAM:

FVF KAPTAIN WILSON 90%
 5-00 298 2 18840 5.2 985 3.7 703 97DCR 2432C



BK/DK MATINEE TASKET, VG-87%
FOURTH DAM OF LOT 114C



PRICELAND BERRETTA TERRIFIC-ET, E-90%
SIXTH DAM OF LOT 114C

SELLING A GROUP OF FIVE HEIFERS

LOT 114C FVF BIONIC TOMY JE840003218520614

BORN 08/17/2020 P5
FEMALE EFI 8.7% AMERICAN ID 1126/1126
PA 651M 21F 28P
258CM\$ 243NM\$ 212FM\$
2.4PL -1.2DPR 0.1CCR 2.7HCR 2.98SCS
PA TYPE 0.8 JPI 28% 62
ST SR DF RA RW RL FA FU
0.9 0.6 0.8 L0.0 0.9 P0.1 S0.6 1.3
RH RUW UC UD TP TL RTR RTS
0.7 0.2 0.9 S0.5 C1.8 L0.4

SELLING OPEN

SELLING A GROUP OF FIVE (5) HEIFERS LOT 114A-114E

SIRE:
RIVER VALLEY BUTTONS BIONIC-ET
JE84000313234887 GT99K BBR 100 JH1F JNSF 777JE10045
CDCB GPTA S 04/01/2021 0%RIP
78%R 1138M -0.13% 25F 85%ILE
78%R -0.02% 37P 378CM\$ 372NM\$ 360FM\$ 322GM\$
4.0PL 0.7LIV -0.5DPR 1.7CCR 3.5HCR 2.94SCS
0.1MFV 0.4DAB 0.6KET -2.1MAS 0.5MET -0.3RPL -0.11HTI
AJCA 04/01/2021 ODAUS
GPTAT 80%R 1.3 GJUI 11.2 GJPI 75%R 97

DAM:
FVF JIVE TOBY
JE840003200310061

PA 163M 17F 20P
138CM\$ 115NM\$ 64FM\$
0.8PL -1.9DPR -1.6CCR 1.8HCR 3.02SCS
PA TYPE 0.4 JPI 37%R 27

HANSEN MARK & LISA BREEDER & OWNER
MACHIAS, NY
716-942-6375

CDF VICEROY-ET
JE840003002447507 GT BBR 100 JH1F JNSF 11JE1179
CDCB GPTA S 04/01/2021 6722DAUS 291HRDS 29%RIP
99%R 783M 0.01% 40F 89%ILE
99%R 0.04% 37P 408CM\$ 389NM\$ 345FM\$ 363GM\$
4.1PL 0.9LIV 1.0DPR 3.1CCR 4.0HCR 3.12SCS
0.0MFV 0.3DAB 0.0KET -4.0MAS 1.2MET -0.2RPL -5.32HTI
AJCA 04/01/2021 2950DAUS
GPTAT 99%R 0.7 GJUI 2.5 GJPI 99%R 98
AHLEM VOLCANO BUTTONS 42731 91%
USA 072720947 GT8K BBR 100 JH1F JNSF
TATTOO /A42731
DHIA HERD # 33-87-0722 CONTROL # 42731
1-09 305 3 16930 5.8 980 4.0 673 103DCR 2330C
3-01 305 3 16910 5.1 859 4.2 707 104DCR 2359C
305 2X ME AVG 3L 13540M 721F 553P 1853C
PPA 342M 82F 44P / YD 563M 73F 43P
CDCB GPTA S 04/01/2021 3RECS 86%R 94%ILE
476M 0.06% 37F 0.03% 23P 285CM\$ 269NM\$ 236FM\$
0.6PL -0.6LIV -1.8DPR 0.0CCR 2.9HCR 2.92SCS 219GM\$
0.1MFV 0.5DAB 0.4KET -1.7MAS -0.5MET -0.4RPL 0.39HTI
AJCA 04/01/2021 GPTAT 83%R 1.2 GJUI 9.3 GJPI 80%R 75

SUN VALLEY JIVE
USA 119191044 GT80K BBR 100 JH1F JNSF 200JE1039
CDCB GPTA S 04/01/2021 2530DAUS 197HRDS 22%RIP
99%R 423M 0.08% 38F 45%ILE
99%R 0.06% 29P 200CM\$ 177NM\$ 125FM\$ 96GM\$
0.2PL -2.5LIV -3.2DPR -2.4CCR 3.5HCR 3.16SCS
0.0MFV 0.0DAB -0.7KET -4.2MAS -0.5MET 0.3RPL -8.18HTI
AJCA 04/01/2021 994DAUS
GPTAT 99%R 1.1 GJUI 3.4 GJPI 96%R 24

FVF DAVID TABBY
JE840003128793994 87%
DHIA HERD # 21-04-0876 CONTROL # 939
2-01 305 2 13860 5.4 748 4.0 557 96DCR 1929C
3-02 305 2 17720 5.1 905 3.9 699 97DCR 2419C
305 2X ME AVG 2L 18882M 968F 743P 2566C
PPA -925M -27F 11P / YD -551M -15F 16P
CDCB PTA 04/01/2021 3RECS 56%R 47%ILE
-97M 0.00% -5F 0.06% 10P 76CM\$ 52NM\$ 3FM\$
1.4PL 1.2LIV -0.6DPR -0.8CCR 0.1HCR 2.88SCS 20GM\$
0.1MFV 0.2DAB 0.7KET 1.0MAS 0.8MET 0.3RPL 4.99HTI
AJCA 04/01/2021 PTAT 53%R -0.4 JUI -1.6 JPI 50%R 30
SIRE: SUNSET CANYON DAVID-ET GJPI 29 22%ILE

SISTER(S):
FVF JIVE TARA 83%

NEXT DAM:
BK/DK LEGAL TABASCO-ET 84%
7-06 305 2 23670 4.7 1119 3.4 809 98DCR 2795C
SIRE: TOLLENAARS IMPULS LEGAL 233-ET GJPI 12 10%ILE

4TH DAM:
BK/DK MATINEE TASKET (TWIN) 87%
3-10 278 2 23290 5.0 1169 3.8 890 101DCR 3080C

SELLING A GROUP OF FIVE HEIFERS

LOT 114D FVF SUNRISE SHARON JE840003218520615

BORN 08/21/2020 P1
 FEMALE EFI 8.8% AMERICAN ID 1127/1127

PA -99M -7F 5P
 12CM\$ 1NM\$ -25FM\$
 1.0PL -0.9DPR -1.2CCR 1.0HCR 3.04SCS
 PA TYPE 0.3 JPI 20%R -3
 ST SR DF RA RW RL FA FU
 1.1 0.3 -0.1 L1.0 0.4 S0.0 S0.0 0.3
 RH RUW UC UD TP TL RTR RTS
 0.1 -0.3 0.7 S0.7 C0.5 S0.4

SELLING OPEN

SELLING A GROUP OF FIVE (5) HEIFERS LOT 114A-114E

SIRE:

FVF JIVE SUNRISE
 JE840003013843136
 PA 318M 13F 20P
 86CM\$ 71NM\$ 37FM\$
 0.1PL -1.7DPR -1.8CCR 1.5HCR 3.09SCS
 PA TYPE 0.7 JPI 36%R 11

DAM:

FVF DAVID SHAMWOW
 JE840003200310046
 DHIA HERD # 21-04-0876 CONTROL # 1009
 PPA -1955M -91F -53P / YD -2938M -129F -91P
 CDCB PTA 04/01/2021 1RECS 49%R 21%ILE
 -515M -0.01% -26F 0.04% -11P -62CM\$ -69NM\$ -86FM\$
 1.9PL 2.4LIV -0.2DPR -0.7CCR 0.5HCR 2.98SCS -86GM\$
 0.1MFV 0.3DAB 0.9KET 1.6MAS 0.8MET 0.4RPL 6.80HTI
 PA TYPE -0.1 JUI JPI 43%R -16

HANSEN MARK & LISA BREEDER & OWNER
 MACHIAS, NY
 716-942-6375

SUN VALLEY JIVE

USA 119191044 GT80K BBR 100 JH1F JNSF 200JE1039
 CDCB GPTA S 04/01/2021 2530DAUS 197HRDS 22%RIP
 99%R 423M 0.08% 38F 45%ILE
 99%R 0.06% 29P 200CM\$ 177NM\$ 125FM\$ 96GM\$
 0.2PL -2.5LIV -3.2DPR -2.4CCR 3.5HCR 3.16SCS
 0.0MFV 0.0DAB -0.7KET -4.2MAS -0.5MET 0.3RPL -8.18HTI
 AJCA 04/01/2021 994DAUS
 GPTAT 99%R 1.1 GJUI 3.4 GJPI 96%R 24
 FVF CLEARVISION STARSUNSET 83%

JE840003013200388

DHIA HERD # 21-52-0385 CONTROL # 888
 1-10 305 2 16880 4.4 751 3.5 584 97DCR 2009C
 3-05 247 2 17740 4.7 831 3.6 647 95DCR 2226C
 4-09 293 3 24590 4.9 1198 3.7 907 88DCR 3137C
 305 2X ME AVG 3L 21355M 1006F 783P 2688C
 PPA 752M -8F 35P / YD 572M -20F 28P
 CDCB PTA 04/01/2021 4RECS 54%R 26%ILE
 212M -0.11% -13F 0.02% 11P -29CM\$ -36NM\$ -52FM\$
 0.0PL -0.5LIV -0.1DPR -1.1CCR -0.6HCR 3.02SCS -42GM\$
 -0.1MFV 0.1DAB 0.3KET 1.0MAS -0.2MET -0.1RPL 1.44HTI
 AJCA 04/01/2021 PTAT 45%R 0.3 JUI -0.4 JPI 47%R -3

SUNSET CANYON DAVID-ET

USA 117335815 GT50K BBR 100 JH1F JNSF 200JE183
 CDCB GPTA S 04/01/2021 8061DAUS 1042HRDS 4%RIP
 99%R -30M -0.03% -8F 22%ILE
 99%R 0.05% 10P 109CM\$ 90NM\$ 50FM\$ 23GM\$
 2.6PL 2.9LIV -1.5DPR -2.2CCR 0.8HCR 2.94SCS
 0.1MFV 0.5DAB 1.2KET 2.1MAS 1.0MET 0.5RPL 9.09HTI
 AJCA 04/01/2021 3609DAUS
 GPTAT 99%R 0.3 GJUI 5.3 GJPI 99%R 29
 FVF DAVID SHAMPOO 82%

JE840003128793991

DHIA HERD # 21-04-0876 CONTROL # 936
 2-00 282 2 12570 4.7 596 3.6 458 96DCR 1584C
 3-00 290 2 18010 4.7 846 3.5 634 97DCR 2191C
 305 2X ME AVG 2L 19680M 921F 699P 2414C
 PPA -1350M -86F -37P / YD -1393M -72F -37P
 CDCB PTA 04/01/2021 3RECS 55%R 15%ILE
 -793M 0.03% -33F 0.04% -20P -111CM\$ -117NM\$ -130FM\$
 2.2PL 2.1LIV 1.4DPR 1.1CCR 0.2HCR 2.99SCS -93GM\$
 0.0MFV 0.1DAB 0.5KET 1.2MAS 0.6MET 0.3RPL 3.57HTI
 AJCA 04/01/2021 PTAT 48%R -0.5 JUI 2.6 JPI 46%R -30
 SIRE: SUNSET CANYON DAVID-ET GJPI 29 22%ILE

SISTER(S):

FVF MANLY MEL SHANE 80%
 FVF MACKENZIE SHADOW 90%
 2-11 305 2 16840 5.9 994 3.9 652 98DCR 2256C

NEXT DAM:

FVF MELVIN SHANDRA 91%
 7-00 305 2 21990 6.0 1315 3.7 808 98DCR 2794C
 SIRE: FVF MINISTER MELVIN JPI -118 0%ILE

4TH DAM:

FVF MONSTER SANDY 88%
 4-01 305 2 18910 5.6 1052 3.8 725 98DCR 2509C



FRIENDLY VALLEY DC MEL, E-95%
SIXTH DAM OF LOT 114E



FVF CANYON MATILDA, E-93%
FROM THE SAME FAMILY AS LOT 114E

SELLING A GROUP OF FIVE HEIFERS

LOT 114E FVF SUNRISE MELIAH JE840003218520616

BORN 08/22/2020 PO
FEMALE EFI 8.0% AMERICAN ID 1128/1128

PA -570M -10F -5P
-43CM\$ -60NM\$ -100FM\$
-0.1PL -0.3DPR -0.5CCR 0.5HCR 3.09SCS

PA TYPE 0.7 JPI 20%R -24

ST	SR	DF	RA	RW	RL	FA	FU
1.1	0.6	0.3	H0.9	0.8	P0.3	S0.5	1.0
RH	RUW	UC	UD	TP	TL	RTR	RTS
0.4	0.2	0.4	S1.0	C0.6	S0.3		

SELLING OPEN
SELLING A GROUP OF FIVE (5) HEIFERS LOT 114A-114E

SIRE:
FVF JIVE SUNRISE
JE840003013843136

PA 318M 13F 20P
86CM\$ 71NM\$ 37FM\$
0.1PL -1.7DPR -1.8CCR 1.5HCR 3.09SCS

PA TYPE 0.7 JPI 36%R 11

DAM:
FVF JOEL MALONE
JE840003200310059
DHIA HERD # 21-04-0876 CONTROL # 1022

PPA -3410M -70F -59P / YD -4149M -93F -72P
CDCB PTA 04/01/2021 1RECS 49%R 10%ILE
-1458M 0.19% -32F 0.12% -30P -171CM\$ -191NM\$ -237FM\$
-0.2PL -0.2LIV 1.0DPR 0.7CCR -0.5HCR 3.09SCS -143GM\$
0.0MFV -0.1DAB 0.2KET 0.8MAS 1.0MET 0.3RPL 1.72HTI

PA TYPE 0.8 JUI JPI 43%R -58

SISTER(S):
FVF MANLY MEL MELANIE 88%
3-10 298 2 17770 4.7 839 3.8 682 97DCR 2290C
FVF MACKENZIE MELACY 87%
4-06 305 2 20140 5.7 1157 3.9 790 98DCR 2735C

HANSEN MARK & LISA BREEDER & OWNER
MACHIAS, NY
716-942-6375

SUN VALLEY JIVE
USA 119191044 GT80K BBR 100 JH1F JNSF 200JE1039
CDCB GPTA S 04/01/2021 2530DAUS 197HRDS 22%RIP
99%R 423M 0.08% 38F 45%ILE
99%R 0.06% 29P 200CM\$ 177NM\$ 125FM\$ 96GM\$
0.2PL -2.5LIV -3.2DPR -2.4CCR 3.5HCR 3.16SCS
0.0MFV 0.0DAB -0.7KET -4.2MAS -0.5MET 0.3RPL -8.18HTI

AJCA 04/01/2021 994DAUS
GPTAT 99%R 1.1 GJUI 3.4 GJPI 96%R 24

FVF CLEARVISION STARSUNSET 83%
JE840003013200388

DHIA HERD # 21-52-0385 CONTROL # 888

1-10 305 2 16880 4.4 751 3.5 584 97DCR 2009C
3-05 247 2 17740 4.7 831 3.6 647 95DCR 2226C
4-09 293 3 24590 4.9 1198 3.7 907 88DCR 3137C
305 2X ME AVG 3L 21355M 1006F 783P 2688C
PPA 752M -8F 35P / YD 572M -20F 28P
CDCB PTA 04/01/2021 4RECS 54%R 26%ILE
212M -0.11% -13F 0.02% 11P -29CM\$ -36NM\$ -52FM\$
0.0PL -0.5LIV -0.1DPR -1.1CCR -0.6HCR 3.02SCS -42GM\$
-0.1MFV 0.1DAB 0.3KET 1.0MAS -0.2MET -0.1RPL 1.44HTI

AJCA 04/01/2021 PTAT 45%R 0.3 JUI -0.4 JPI 47%R -3

GUIMO JOEL-ET
JECAN000106797223 GT50K BBR 100 JH1F JNSC 200JE384
CDCB GPTA S 04/01/2021 4424DAUS 1129HRDS 7%RIP
99%R -1640M 0.10% -60F 1%ILE
99%R 0.09% -43P -376CM\$ -380NM\$ -393FM\$ -312GM\$
-1.8PL -1.0LIV 0.2DPR 0.2CCR 1.0HCR 3.27SCS
0.1MFV 0.1DAB 0.6KET 0.2MAS 1.6MET 0.4RPL 3.36HTI

AJCA 04/01/2021 2559DAUS
GPTAT 99%R 1.4 GJUI 16.2 GJPI 97%R -114

FVF ALEXANDER MELADY 90%
JE840003013043165

DHIA HERD # 21-04-0876 CONTROL # 793

2-02 305 2 11660 6.1 707 3.9 454 97DCR 1571C
3-04 301 2 16100 6.0 963 4.0 652 97DCR 2258C
4-04 305 2 20900 6.5 1356 4.0 841 98DCR 2912C
5-05 304 2 18160 6.7 1222 4.3 778 98DCR 2696C
6-05 305 2 18460 6.0 1107 4.1 758 98DCR 2625C
305 2X ME AVG 6L 18902M 1153F 750P 2597C
PPA -1896M 85F -2P / YD -2071M 20F -27P
CDCB PTA 04/01/2021 5RECS 61%R 40%ILE
-1064M 0.25% -1F 0.11% -17P 54CM\$ 28NM\$ -29FM\$
1.7PL 0.5LIV 2.3DPR 1.9CCR -1.9HCR 2.88SCS 66GM\$
-0.1MFV -0.2DAB -0.2KET 1.4MAS 0.4MET 0.2RPL 0.54HTI

AJCA 04/01/2021 PTAT 53%R 0.1 JUI 2.4 JPI 52%R 7

SIRE: FOREST GLEN ARTIST ALEXANDER GJPI 20 14%ILE

NEXT DAM:
FVF MONSTER MELODY 86%
3-03 305 2 18720 4.7 887 3.5 663 98DCR 2292C

SIRE: FVF IATOLA MONSTER-ET

4TH DAM:
FVF SABER MARSHA 77%
2-06 305 2 17320 4.1 707 3.0 526 97DCR 1814C



DREAMROAD VIKING SPUNKY, E-94%
SIXTH DAM OF LOT 115A

SELLING A GROUP OF FIVE BRED HEIFERS

LOT 115A JX DREAMROAD TEXAS SASSY {5} JE840003201436852

BORN 03/25/2019 P1
FEMALE EFI 8.5% AMERICAN ID 932/932

PA 151M -17F 1P
4CM\$ 10NM\$ 21FM\$
1.2PL -1.3DPR -1.8CCR 1.3HCR 3.00SCS
PA TYPE 1.6 JPI 37%R -2
ST SR DF RA RW RL FA FU
0.6 -0.3 1.3 H0.2 0.4 P1.0 S0.6 1.7
RH RUW UC UD TP TL RTR RTS
2.2 1.4 0.8 S2.1 C1.0 S0.2

BRED: 10/02/2020 DUE: 07/08/2021 TO
DREAMROAD CASINO CLUE
JE840003201436886
PA -552M -32F -11P
-110CM\$ -118NM\$ -138FM\$
0.7PL 1.7DPR 1.5CCR 0.3HCR 3.01SCS
PA TYPE 0.9 JPI 43%R -28

DREAMROAD CASINO CLUE IS A BROTHER TO DREAMROAD TBONE CLUMSY, E-96%, HONORABLE MENTION SENIOR CHAMPION, 2021 OHIO SPRING DAIRY EXPO

SELLING A GROUP OF FIVE (5) BRED HEIFERS LOT 115A-115E

SIRE:
HEARTLAND IRWIN TEXAS-ET
USA 067312531 GT80K BBR 100 JH1F JNSF 7JE1354
CDCB GPTA S 04/01/2021 6611DAUS 616HRDS 21%RIP
99%R 61M -0.14% -26F 15%ILE
99%R 0.00% 3P 53CM\$ 52NM\$ 48FM\$ 30GM\$
2.6PL -0.7LIV -1.1DPR -1.5CCR 2.5HCR 3.03SCS
0.2MFV -0.2DAB 0.0KET 1.7MAS 1.1MET 0.7RPL 4.87HTI
AJCA 04/01/2021 1917DAUS
GPTAT 99%R 2.0 GJUI 21.3 GJPI 99%R 23

DAM:
JX DREAMROAD BARBARAS SAINT {4}
JE840003127606177
DHIA HERD # 21-26-0831 CONTROL # 734
2-01 305 2 16500 4.5 735 3.4 566 101DCR 1955C
3-11 305 2 20200 4.5 911 3.3 664 97DCR 2293C
4-10 305 2 21540 4.7 1004 3.4 742 97DCR 2564C
305 2X ME AVG 3L 20599M 937F 705P 2431C
2-02 87% 4-01 91% 5-02 92%
ST SR DF RA RW RL FA FU RH RUW UC UD TP TL RTR RTS
44 40 42 18 50 27 26 32 42 44 35 26 36 24 39 23
PPA 1818M 40F 35P / YD 778M -3F 6P
CDCB PTA 04/01/2021 3RECS 54%R 26%ILE
241M -0.09% -7F -0.05% -1P -46CM\$ -33NM\$ -6FM\$
-0.2PL -2.5LIV -1.4DPR -2.0CCR 0.0HCR 2.96SCS -52GM\$
-0.1MFV -0.1DAB -0.1KET 0.2MAS 0.1MET -0.1RPL -1.26HTI
AJCA 04/01/2021 PTAT 47%R 1.1 JUI 9.5 JPI 47%R -27

FERRY, REBECCA
JOHNSTOWN, NY
518-248-9294
BREEDER & OWNER

ALL LYNN'S VALENTINO IRWIN-ET
USA 117423084 GT50K BBR 100 JH1C JNSF 7JE1163
CDCB GPTA S 04/01/2021 4344DAUS 853HRDS 4%RIP
99%R -62M -0.01% -5F 16%ILE
99%R -0.01% -4P 51CM\$ 53NM\$ 58FM\$ -22GM\$
2.8PL 0.9LIV -2.5DPR -2.4CCR 1.3HCR 2.93SCS
0.2MFV -0.1DAB -0.1KET 1.6MAS 0.2MET 0.5RPL 4.59HTI
AJCA 04/01/2021 2530DAUS
GPTAT 99%R 1.0 GJUI 12.0 GJPI 99%R 8
HEARTLAND NATHAN TEXAS-ET 95%
USA 067041437 GT50K BBR 100 JH1F JNSF
DHIA HERD # 48-89-0168 CONTROL # 1437
2-10 305 3 21850 4.6 1008 3.9 843 93DCR 2785C
3-11 305 3 26340 4.3 1130 3.8 991 92DCR 3185C
5-01 305 3 25940 4.6 1185 3.7 963 94DCR 3232C
7-00 183 3 17610 4.8 844 3.5 610 79DCR 2108C
305 2X ME AVG 5L 21944M 1006F 828P 2737C
PPA 853M -20F 39P / YD 192M -28F 19P
CDCB GPTA S 04/01/2021 5RECS 93%R 18%ILE
-142M -0.06% -20F 0.02% 0P -83CM\$ -87NM\$ -99FM\$
-0.7PL -1.3LIV -1.8DPR -1.4CCR 0.5HCR 3.12SCS -103GM\$
0.0MFV -0.2DAB 0.0KET 1.8MAS 0.8MET 0.3RPL 2.69HTI
AJCA 04/01/2021 GPTAT 91%R 0.9 GJUI 9.4 GJPI 90%R -25

JARS OF CLAY BARNABAS
USA 067342492 GT80K BBR 100 JH1F JNSF 7JE1294
CDCB GPTA S 04/01/2021 6163DAUS 991HRDS 17%RIP
99%R 220M 0.00% 10F 14%ILE
99%R -0.01% 5P 38CM\$ 41NM\$ 49FM\$ -28GM\$
0.2PL -3.4LIV -3.5DPR -3.6CCR 0.9HCR 3.06SCS
-0.1MFV -0.1DAB 0.3KET 0.3MAS 0.7MET 0.2RPL -0.19HTI
AJCA 04/01/2021 2763DAUS
GPTAT 99%R 1.7 GJUI 11.1 GJPI 99%R -16

JX DREAMROAD GOOSE SHUTOUT {3}
USA 067150636
DHIA HERD # 21-26-0831 CONTROL # 636
PPA 302M -95F -49P / YD 273M -137F -78P
CDCB PTA 04/01/2021 1RECS 52%R 9%ILE
102M -0.17% -31F -0.07% -11P -229CM\$ -207NM\$ -158FM\$
-1.4PL -1.5LIV 1.2DPR 0.1CCR -1.2HCR 2.99SCS -155GM\$
-0.2MFV -0.1DAB -0.5KET 0.1MAS -0.4MET -0.4RPL -3.29HTI
AJCA 04/01/2021 PTAT 39%R -0.1 JUI -0.3 JPI 45%R -59
SIRE: JX OOMS DALE ROCKET GOOSE {2}-ET GJPI -3 14%ILE

NEXT DAM:
DREAMROAD MCGWIRE SOSA 81%
2-00 305 2 10480 4.8 501 3.7 383 101DCR 1324C
SIRE: GRAMMER HALLMARK MCGWIRE-ET GJPI -35 5%ILE

4TH DAM:
DREAMROAD SABER SALUTE 90%
3-00 305 2 12440 5.2 647 3.4 424 102DCR 1465C

SELLING A GROUP OF FIVE BRED HEIFERS

LOT 115B DREAMROAD CHROME WAFFLE JE840003201436857

BORN 06/11/2019 P3
 FEMALE EFI 8.7% AMERICAN ID 937/937

PA -506M -5F -15P
 79CM\$ 77NM\$ 74FM\$
 2.0PL 2.3DPR 2.9CCR 1.8HCR 2.96SCS
 PA TYPE 1.5 JPI 35%R 27
 ST SR DF RA RW RL FA FU
 0.9 -0.4 1.1 H0.6 0.3 S0.3 S0.4 2.2
 RH RUW UC UD TP TL RTR RTS
 1.5 1.0 1.4 S2.3 C2.0 S0.4

BRED: 10/17/2020 DUE: 07/23/2021 TO
 DREAMROAD CASINO CLUE
 JE840003201436886
 PA -552M -32F -11P
 -110CM\$ -118NM\$ -138FM\$
 0.7PL 1.7DPR 1.5CCR 0.3HCR 3.01SCS
 PA TYPE 0.9 JPI 43%R -28

DREAMROAD CASINO CLUE IS A BROTHER TO DREAMROAD TBONE CLUMSY, E-96%, HONORABLE MENTION SENIOR CHAMPION, 2021 OHIO SPRING DAIRY EXPO

SELLING A GROUP OF FIVE (5) BRED HEIFERS LOT 115A-115E

SIRE:
 RIVER VALLEY CECE CHROME-ET
 JE840003012423929 GT80K BBR 100 JH1F JNSC 7JE5004
 CDCB GPTA S 04/01/2021 6322DAUS 811HRDS 44%RIP
 99%R 647M 0.04% 41F 79%ILE
 99%R -0.01% 21P 354CM\$ 348NM\$ 338FM\$ 335GM\$
 2.4PL -2.4LIV 0.4DPR 1.2CCR 1.5HCR 2.86SCS
 -0.2MFV 0.0DAB 0.7KET 0.6MAS -0.3MET 0.2RPL -0.06HTI
 AJCA 04/01/2021 2469DAUS
 GPTAT 99%R 2.1 GJUI 16.9 GJPI 99%R 101

DAM:
 DREAMROAD PRIMERO WALTZ
 USA 067315809
 DHIA HERD # 21-26-0831 CONTROL # 809
 2-00 86% 3-02 88% 4-05 91%
 ST SR DF RA RW RL FA FU RH RUW UC UD TP TL RTR RTS
 45 38 37 25 43 26 36 44 45 38 32 38 32 25 36 25
 PPA -4118M -126F -126P / YD -4925M -152F -153P
 CDCB PTA 04/01/2021 1RECS 48%R 10%ILE
 -1658M 0.15% -50F 0.05% -50P -196CM\$ -194NM\$ -191FM\$
 1.6PL 2.8LIV 4.1DPR 4.6CCR 2.0HCR 3.05SCS -77GM\$
 0.0MFV 0.1DAB 0.0KET 2.2MAS 0.4MET 0.1RPL 4.49HTI
 AJCA 04/01/2021 PTAT 48%R 0.8 JUI 13.6 JPI 42%R -47

SMITH, BRANDON
 GALWAY, NY BREEDER & OWNER

SCHULTZ LEGAL CRITIC-P
 USA 117217618 GT50K BBR 100 JH1C JNSC 11JE1098
 CDCB GPTA S 04/01/2021 4114DAUS 390HRDS 3%RIP
 99%R -41M 0.05% 9F 41%ILE
 99%R 0.03% 5P 174CM\$ 162NM\$ 136FM\$ 117GM\$
 2.9PL 1.0LIV -0.6DPR -0.7CCR -2.0HCR 2.90SCS
 -0.3MFV 0.2DAB 0.7KET 0.9MAS 0.2MET 0.0RPL 0.42HTI
 AJCA 04/01/2021 2568DAUS
 GPTAT 99%R 0.9 GJUI 9.4 GJPI 99%R 50

LYON CELEBRITY CECE-ET
 USA 117046049 GT50K BBR 100 JH1C JNSF 91%
 TATTOO J05/J05
 DHIA HERD # 33-87-0722 CONTROL # 813
 2-02 305 3 18470 4.7 865 3.4 633 100DCR 2187C
 4-03 271 3 22660 4.4 999 3.6 823 102DCR 2740C
 305 2X ME AVG 2L 19070M 900F 699P 2370C
 PPA 1320M 82F 47P / YD 165M 52F 11P
 CDCB GPTA S 04/01/2021 2RECS 90%R 51%ILE
 -121M 0.14% 23F 0.01% -2P 72CM\$ 69NM\$ 62FM\$
 0.0PL -3.3LIV -0.1DPR -0.3CCR 0.7HCR 2.98SCS 72GM\$
 -0.1MFV 0.0DAB 0.2KET 0.7MAS 0.0MET 0.3RPL 0.66HTI
 AJCA 04/01/2021 GPTAT 87%R 0.7 GJUI 1.2 GJPI 86%R 17

EVANGELO DEL PRIMERO
 USA 067172944 GT80K BBR 100 JH1F JNSF 14JE682
 CDCB GPTA S 04/01/2021 1421DAUS 292HRDS 18%RIP
 99%R -1966M 0.20% -57F 5%ILE
 99%R 0.10% -52P -224CM\$ -231NM\$ -250FM\$ -105GM\$
 1.6PL 3.9LIV 4.4DPR 5.3CCR 3.3HCR 3.19SCS
 0.0MFV 0.1DAB -0.3KET 2.1MAS 0.1MET -0.1RPL 3.71HTI
 AJCA 04/01/2021 543DAUS
 GPTAT 97%R 0.9 GJUI 14.8 GJPI 96%R -61

DREAMROAD RILEY JIVE
 JE840003127606206
 DHIA HERD # 21-26-0831 CONTROL # 705
 PPA -2975M -96F -106P / YD -4277M -145F -158P
 CDCB PTA 04/01/2021 1RECS 52%R 15%ILE
 -1108M 0.09% -35F 0.01% -38P -119CM\$ -113NM\$ -100FM\$
 2.2PL 1.7LIV 3.8DPR 3.8CCR 0.7HCR 2.89SCS -20GM\$
 0.0MFV 0.1DAB 0.2KET 2.3MAS 0.7MET 0.3RPL 5.14HTI
 AJCA 04/01/2021 PTAT 49%R 0.1 JUI 6.6 JPI 46%R -19
 SIRE: CHASIN-RAINBOWS ACT RILEY-ET GJPI -11 6%ILE

SISTER(S):
 DREAMROAD GOVERNOR JITTERBUG 91%
 6-04 305 2 19520 5.7 1114 3.7 714 102DCR 2469C
 JX DREAMROAD GOOSE JUSTINE {3} 87%
 3-04 305 2 18490 5.9 1092 3.8 705 102DCR 2439C
 DREAMROAD BARNABAS JINGLE 83%

NEXT DAM:
 DREAMROAD MAXIMUM JAZZ 93%
 6-11 305 2 18650 5.5 1030 3.8 707 102DCR 2446C
 SIRE: SUNSET CANYON MAXIMUM-ET GJPI 7 13%ILE

4TH DAM:
 VVF JASPER JIVE 90%
 4-01 305 2 15250 5.3 812 3.9 598 DHIR 2070C

SELLING A GROUP OF FIVE BRED HEIFERS

LOT 115C DREAMROAD MATT COOL JE840003201436861

BORN 07/07/2019 P3
 FEMALE EFI 8.9% AMERICAN ID 941/941

PA -107M -3F -1P
 88CM\$ 84NM\$ 75FM\$
 1.6PL 0.9DPR 0.6CCR 1.9HCR 3.04SCS
 PA TYPE 0.8 JPI 37%R 27
 ST SR DF RA RW RL FA FU
 -0.2 -0.3 0.4 H0.3 -0.4 S0.2 S0.4 1.7
 RH RUW UC UD TP TL RTR RTS
 0.6 0.5 0.7 S1.8 C1.8 S0.3

BRED: 10/12/2020 DUE: 07/18/2021 TO
 DREAMROAD CASINO CLUE
 JE840003201436886
 PA -552M -32F -11P
 -110CM\$ -118NM\$ -138FM\$
 0.7PL 1.7DPR 1.5CCR 0.3HCR 3.01SCS
 PA TYPE 0.9 JPI 43%R -28

DREAMROAD CASINO CLUE IS A BROTHER TO DREAMROAD TBONE CLUMSY, E-96%, HONORABLE MENTION SENIOR CHAMPION, 2021 OHIO SPRING DAIRY EXPO

SELLING A GROUP OF FIVE (5) BRED HEIFERS LOT 115A-115E

SIRE:
 WILSONVIEW IF MATT-ET
 USA 118367941 GT80K BBR 100 JH1F JNSF 7JE1344
 CDCB GPTA S 04/01/2021 3862DAUS 478HRDS 15%RIP
 99%R -8M 0.04% 9F 41%ILE
 99%R 0.03% 6P 174CM\$ 163NM\$ 139FM\$ 162GM\$
 2.1PL 1.1LIV 0.8DPR 0.4CCR 3.7HCR 2.96SCS
 0.0MFV -0.3DAB -0.5KET 2.4MAS 1.1MET 0.3RPL 2.76HTI
 AJCA 04/01/2021 1126DAUS
 GPTAT 98%R 0.7 GJUI 7.5 GJPI 98%R 52

DAM:
 DREAMROAD RILEY CLOUDY
 JE840003133313387
 DHIA HERD # 21-26-0831 CONTROL # 773
 2-03 305 2 14680 5.1 744 3.9 574 100DCR 1987C
 3-05 305 2 18920 4.8 913 3.7 708 97DCR 2443C
 305 2X ME AVG 3L 17441M 850F 650P 2241C
 2-07 86% 3-10 90%
 ST SR DF RA RW RL FA FU RH RUW UC UD TP TL RTR RTS
 37 36 36 26 33 20 37 45 46 43 30 32 31 18 40 33
 PPA 678M 33F 30P / YD 147M 5F 9P
 CDCB PTA 04/01/2021 3RECS 57%R 35%ILE
 -205M -0.02% -14F 0.00% -7P 1CM\$ 5NM\$ 11FM\$
 1.0PL -0.2LIV 0.9DPR 0.7CCR 0.0HCR 3.11SCS 31GM\$
 -0.1MFV -0.1DAB 0.3KET 1.7MAS 0.4MET 0.2RPL 2.15HTI
 AJCA 04/01/2021 PTAT 50%R 0.8 JUI 11.0 JPI 49%R 2

FERRY PHILLIPS JR MR & MRS BREEDER & OWNER
 JOHNSTOWN, NY
 518-762-2375

ALL LYNNS VALENTINO IRWIN-ET
 USA 117423084 GT50K BBR 100 JHIC JNSF 7JE1163
 CDCB GPTA S 04/01/2021 4344DAUS 853HRDS 4%RIP
 99%R -62M -0.01% -5F 16%ILE
 99%R -0.01% -4P 51CM\$ 53NM\$ 58FM\$ -22GM\$
 2.8PL 0.9LIV -2.5DPR -2.4CCR 1.3HCR 2.93SCS
 0.2MFV -0.1DAB -0.1KET 1.6MAS 0.2MET 0.5RPL 4.59HTI
 AJCA 04/01/2021 2530DAUS
 GPTAT 99%R 1.0 GJUI 12.0 GJPI 99%R 8

WILSONVIEW TBONE MILESTONE-ET 86%
 USA 116826213 GT3K BBR 100 JH1F JNSF
 TATTOO /D1588
 DHIA HERD # 92-23-0233 CONTROL # 1588
 3-06 305 2 20290 4.4 896 3.7 747 102DCR 2470C
 5-00 305 2 20670 4.6 949 3.8 777 102DCR 2597C
 6-00 305 2 20360 4.3 869 3.7 758 101DCR 2443C
 7-02 305 2 20800 4.4 920 3.7 766 100DCR 2535C
 305 2X ME AVG 5L 20911M 951F 779P 2583C
 PPA 1085M 64F 90P / YD 267M 46F 55P
 CDCB GPTA S 04/01/2021 5RECS 92%R 54%ILE
 -25M 0.07% 14F 0.07% 15P 100CM\$ 79NM\$ 30FM\$
 -0.7PL 0.3LIV 0.8DPR 0.8CCR 0.3HCR 3.21SCS 92GM\$
 -0.2MFV -0.1DAB 0.0KET -0.7MAS 0.6MET 0.0RPL -3.47HTI
 AJCA 04/01/2021 GPTAT 88%R -0.1 GJUI -1.9 GJPI 88%R 26

CHASIN-RAINBOWS ACT RILEY-ET
 USA 067029404 GT50K BBR 100 JH1F JNSF 7JE859
 CDCB GPTA S 04/01/2021 9593DAUS 948HRDS 4%RIP
 99%R -270M -0.17% -49F 6%ILE
 99%R -0.06% -22P -125CM\$ -103NM\$ -55FM\$ -21GM\$
 2.2PL 3.1LIV 3.6DPR 3.0CCR 0.5HCR 2.97SCS
 0.0MFV 0.2DAB 0.3KET 3.1MAS 0.6MET 0.2RPL 7.02HTI
 AJCA 04/01/2021 3325DAUS
 GPTAT 99%R 0.7 GJUI 5.8 GJPI 99%R -11

DREAMROAD TOPEKA COOL 87%
 USA 067150648
 DHIA HERD # 21-26-0831 CONTROL # 648
 2-06 262 2 12460 5.4 672 3.6 450 99DCR 1556C
 305 2X ME AVG 2L 15741M 844F 602P 2085C
 PPA -67M 75F 30P / YD -183M 44F 16P
 CDCB PTA 04/01/2021 2RECS 56%R 27%ILE
 -292M 0.11% 9F 0.05% 0P -19CM\$ -29NM\$ -53FM\$
 -1.4PL -3.7LIV -1.5DPR -1.5CCR -0.4HCR 3.21SCS -38GM\$
 -0.2MFV -0.4DAB 0.3KET 0.3MAS 0.2MET 0.2RPL -2.73HTI
 AJCA 04/01/2021 PTAT 48%R 0.6 JUI 6.2 JPI 48%R -20
 SIRE: HEARTLAND MERCHANT TOPEKA-ET GJPI -27 11%ILE

NEXT DAM:
 DREAMROAD TBONE CHILL 81%
 2-07 216 2 8900 4.6 409 3.8 334 95DCR 1118C
 SIRE: RICHIES JACE TBONE A364 GJPI -24 9%ILE

4TH DAM:
 DREAMROAD JACINTO COLD 90%
 4-00 304 2 17690 4.5 788 3.5 620 102DCR 2119C



COWBELL IMPERIAL NESTLE, E-93%
FIFTH DAM OF LOT 115D

SELLING A GROUP OF FIVE BRED HEIFERS

LOT 115D DREAMROAD MATT CREAMPUFF JE840003201436865

BORN 07/14/2019 P1
FEMALE EFI 7.6% AMERICAN ID 945/945

PA -511M -11F -11P
-39CM\$ -46NM\$ -62FM\$
0.5PL 0.1DPR -0.2CCR 0.9HCR 3.00SCS
PA TYPE 0.5 JPI 36%R -19
ST SR DF RA RW RL FA FU
0.5 0.3 0.2 H1.1 0.4 S0.4 S0.3 1.2
RH RUW UC UD TP TL RTR RTS
-0.1 0.3 -0.1 S0.9 C1.3 L0.2

BRED: 10/15/2020 DUE: 07/21/2021 TO
DREAMROAD CASINO CLUE
JE840003201436886
PA -552M -32F -11P
-110CM\$ -118NM\$ -138FM\$
0.7PL 1.7DPR 1.5CCR 0.3HCR 3.01SCS
PA TYPE 0.9 JPI 43%R -28

DREAMROAD CASINO CLUE IS A BROTHER TO DREAMROAD TBONE CLUMSY, E-96%, HONORABLE MENTION SENIOR CHAMPION, 2021 OHIO SPRING DAIRY EXPO

SELLING A GROUP OF FIVE (5) BRED HEIFERS LOT 115A-115E

SISTER(S):
DREAMROAD MATT CREPES 87%
3-02 305 2 16330 5.4 877 3.8 619 97DCR 2142C
DREAMROAD BREXITBOSTONCREAM
SELLING AS LOT 18

SIRE:
WILSONVIEW IF MATT-ET
USA 118367941 GT80K BBR 100 JH1F JNSF 7JE1344
CDCB GPTA S 04/01/2021 3862DAUS 478HRDS 15%RIP
99%R -8M 0.04% 9F 41%ILE
99%R 0.03% 6P 174CM\$ 163NM\$ 139FM\$ 162GM\$
2.1PL 1.1LIV 0.8DPR 0.4CCR 3.7HCR 2.96SCS
0.0MFV -0.3DAB -0.5KET 2.4MAS 1.1MET 0.3RPL 2.76HTI
AJCA 04/01/2021 1126DAUS
GPTAT 98%R 0.7 GJUI 7.5 GJPI 98%R 52

DAM:
DREAMROAD GATOR CANNOLI
USA 067150639
DHIA HERD # 21-26-0831 CONTROL # 639
1-11 305 2 15020 5.1 768 3.7 553 101DCR 1912C
3-00 305 2 17320 4.9 844 3.8 657 102DCR 2262C
4-03 305 2 20240 5.0 1022 3.7 743 102DCR 2570C
6-01 305 2 16350 5.1 839 3.8 615 97DCR 2128C
305 2X ME AVG 5L 18643M 885F 680P 2312C

2-03 88% 3-06 90%
ST SR DF RA RW RL FA FU RH RUW UC UD TP TL RTR RTS
38 42 40 20 50 13 36 43 42 45 30 30 24 34 32 30
PPA -243M -5F 5P / YD -1481M -42F -37P
CDCB PTA 04/01/2021 5RECS 56%R 7%ILE
-1014M 0.09% -30F 0.05% -28P -252CM\$ -255NM\$ -262FM\$
-1.1PL 0.0LIV -0.7DPR -0.7CCR -2.0HCR 3.04SCS -246GM\$
-0.1MFV -0.3DAB -0.9KET 1.1MAS 0.1MET 0.1RPL -1.47HTI
AJCA 04/01/2021 PTAT 50%R 0.3 JUI -1.0 JPI 47%R -89
3RD JR 3-YEAR-OLD, 201 NEW YORK STATE FAIR
5TH JR 2-YEAR-OLD, 2015 NEW YORK STATE FAIR

FERRY, REBECCA
JOHNSTOWN, NY
518-248-9294

BREEDER & OWNER

ALL LYNNS VALENTINO IRWIN-ET
USA 117423084 GT50K BBR 100 JHIC JNSF 7JE1163
CDCB GPTA S 04/01/2021 4344DAUS 853HRDS 4%RIP
99%R -62M -0.01% -5F 16%ILE
99%R -0.01% -4P 51CM\$ 53NM\$ 58FM\$ -22GM\$
2.8PL 0.9LIV -2.5DPR -2.4CCR 1.3HCR 2.93SCS
0.2MFV -0.1DAB -0.1KET 1.6MAS 0.2MET 0.5RPL 4.59HTI
AJCA 04/01/2021 2530DAUS
GPTAT 99%R 1.0 GJUI 12.0 GJPI 99%R 8

WILSONVIEW TBONE MILESTONE-ET 86%
USA 116826213 GT3K BBR 100 JH1F JNSF
TATTOO /D1588
DHIA HERD # 92-23-0233 CONTROL # 1588
3-06 305 2 20290 4.4 896 3.7 747 102DCR 2470C
5-00 305 2 20670 4.6 949 3.8 777 102DCR 2597C
6-00 305 2 20360 4.3 869 3.7 758 101DCR 2443C
7-02 305 2 20800 4.4 920 3.7 766 100DCR 2535C
305 2X ME AVG 5L 20911M 951F 779P 2583C
PPA 1085M 64F 90P / YD 267M 46F 55P
CDCB GPTA S 04/01/2021 5RECS 92%R 54%ILE
-25M 0.07% 14F 0.07% 15P 100CM\$ 79NM\$ 30FM\$
-0.7PL 0.3LIV 0.8DPR 0.8CCR 0.3HCR 3.21SCS 92GM\$
-0.2MFV -0.1DAB 0.0KET -0.7MAS 0.6MET 0.0RPL -3.47HTI
AJCA 04/01/2021 GPTAT 88%R -0.1 GJUI -1.9 GJPI 88%R 26

BUDJON-VAIL SULTAN GATOR-ET
USA 115582136 GT50K BBR 100 JHIC JNSF 94JE3605
CDCB GPTA S 04/01/2021 449DAUS 234HRDS 5%RIP
97%R -1552M 0.07% -61F 0%ILE
97%R 0.05% -48P -509CM\$ -504NM\$ -496FM\$ -442GM\$
-3.3PL -1.0LIV -0.1DPR 0.1CCR -1.9HCR 3.10SCS
-0.1MFV -0.4DAB -1.3KET 1.1MAS 0.4MET 0.2RPL -2.26HTI
AJCA 04/01/2021 316DAUS
GPTAT 95%R 0.4 GJUI 1.1 GJPI 93%R -156

DREAMROAD REGION CREAMPUFF 90%
USA 067087574
DHIA HERD # 21-09-0739 CONTROL # 574
2-00 305 2 14720 5.2 767 3.7 544 100DCR 1881C
3-03 305 2 17870 5.8 1031 3.9 694 102DCR 2402C
5-10 229 2 13110 4.2 555 3.4 440 90DCR 1496C
305 2X ME AVG 3L 18113M 925F 663P 2285C
PPA -836M 50F -8P / YD -1317M 12F -31P
CDCB PTA 04/01/2021 4RECS 55%R 17%ILE
-777M 0.17% -3F 0.04% -20P -94CM\$ -99NM\$ -110FM\$
-0.7PL 1.0LIV -0.6DPR -1.0CCR -2.0HCR 3.03SCS -107GM\$
-0.1MFV -0.3DAB -0.4KET 1.2MAS -0.1MET 0.0RPL -0.81HTI
AJCA 04/01/2021 PTAT 53%R -0.1 JUI -1.1 JPI 49%R -38
SIRE: MAACKDAIRY REGION-ET GJPI -45 9%ILE

NEXT DAM:
DREAMROAD IATOLA ECLAIR 79%
2-00 256 2 8290 5.3 442 3.6 302 99DCR 1044C
SIRE: SC GOLD DUST PARAMOUNT IATOLA-ET GJPI -39 6%ILE

4TH DAM:
COWBELL JADE COOKIE 90%
5-02 305 2 18960 4.8 919 3.5 663 102DCR 2291C



DREAMROAD ZBW IATOLA CRACKER-ET, E-94%
GREAT-GRANDAM OF LOT 115E



DREAMROAD GOLDEN CRACKLE, E-94%
FOURTH DAM OF LOT 115E

SELLING A GROUP OF FIVE BRED HEIFERS

LOT 115E DREAMROAD OLIVER KEEBLER JE840003201436868

BORN 07/28/2019 P1
FEMALE EFI 8.5% AMERICAN ID 948/948

PA 53M 13F -2P
78CM\$ 84NM\$ 97FM\$
0.8PL -1.2DPR -1.2CCR 0.5HCR 3.07SCS
PA TYPE 1.4 JPI 36%R -2
ST SR DF RA RW RL FA FU
1.4 0.7 1.2 L0.3 1.1 P0.5 S0.8 1.2
RH RUW UC UD TP TL RTR RTS
1.8 1.5 0.8 S0.7 C0.9 S0.2

BRED: 10/03/2020 DUE: 07/09/2021 TO
DREAMROAD CASINO CLUE
JE840003201436886
PA -552M -32F -11P
-110CM\$ -118NM\$ -138FM\$
0.7PL 1.7DPR 1.5CCR 0.3HCR 3.01SCS
PA TYPE 0.9 JPI 43%R -28

DREAMROAD CASINO CLUE IS A BROTHER TO DREAMROAD TBONE CLUMSY, E-96%, HONORABLE MENTION SENIOR CHAMPION, 2021 OHIO SPRING DAIRY EXPO

SELLING A GROUP OF FIVE (5) BRED HEIFERS LOT 115A-115E

SIRE:
DUTCH HOLLOW OLIVER-P
USA 067184544 GT50K BBR 100 JH1F JNSF 7JE1219
CDCB GPTA S 04/01/2021 7800DAUS 1067HRDS 33%RIP
99%R 316M 0.01% 18F 30%ILE
99%R -0.04% 3P 118CM\$ 129NM\$ 152FM\$ 72GM\$
0.6PL 0.2LIV -1.9DPR -2.3CCR -1.5HCR 3.02SCS
0.1MFV 0.3DAB 0.5KET -2.2MAS 0.1MET 0.1RPL -0.75HTI
AJCA 04/01/2021 3011DAUS
GPTAT 99%R 1.5 GJUI 11.7 GJPI 99%R 13

DAM:
DREAMROAD JIVE CLUB
USA 067315865
DHIA HERD # 21-26-0831 CONTROL # 865
1-09 305 2 16800 4.9 816 3.4 567 96DCR 1958C
305 2X ME AVG 1L 23434M 1121F 785P 2711C
2-01 86% 3-03 91%
ST SR DF RA RW RL FA FU RH RUW UC UD TP TL RTR RTS
45 30 44 25 43 21 26 45 46 38 36 30 33 24 36 25
PPA 1342M 106F 21P / YD 1129M 98F 21P
CDCB PTA 04/01/2021 2RECS 53%R 43%ILE
-211M -0.09% 8F 0.01% -6P 37CM\$ 39NM\$ 41FM\$
1.0PL -1.3LIV -0.4DPR -0.1CCR 2.5HCR 3.12SCS 33GM\$
-0.1MFV -0.1DAB -0.5KET -1.8MAS 0.2MET 0.3RPL -4.96HTI
AJCA 04/01/2021 PTAT 48%R 1.3 JUI 7.7 JPI 45%R -16

4TH DAM:
DREAMROAD GOLDEN CRACKLE 94%
6-00 305 2 25520 4.6 1176 3.4 866 60DCR 2992C
RESERVE SENIOR CHAMPION, 2008 NEW YORK STATE FAIR
1ST 5-YEAR-OLD, 2008 NEW YORK SPRING CAROUSEL
2ND 5-YEAR-OLD, 2008 NEW YORK STATE FAIR
3RD 4-YEAR-OLD, 2007 NEW YORK SPRING CAROUSEL
3RD AGED COW, 2010 NEW YORK SPRING CAROUSEL

FERRY, REBECCA BREEDER & OWNER
JOHNSTOWN, NY
518-248-9294

ALL LYNNS LOUIE VALENTINO-ET 7JE1038
USA 116279413 GT50K BBR 100 JH1C JNSF
CDCB GPTA S 04/01/2021 21405DAUS 2404HRDS 5%RIP
99%R 270M -0.09% -7F 23%ILE
99%R -0.03% 4P 92CM\$ 97NM\$ 111FM\$ 21GM\$
2.6PL 3.4LIV -1.9DPR -2.7CCR -0.1HCR 2.96SCS
0.3MFV 0.6DAB 0.4KET 1.3MAS 1.0MET 0.3RPL 9.03HTI
AJCA 04/01/2021 9600DAUS
GPTAT 99%R 1.0 GJUI 6.5 GJPI 99%R 9
DUTCH HOLLOW MIK OLIVE-P 93%
USA 116469076 GT8K BBR 100 JH1F JNSF
TATTOO E799/E799
DHIA HERD # 21-10-0357 CONTROL # 3799
5-03 305 3 21260 5.3 1131 3.3 712 101DCR 2459C
6-08 305 3 24000 5.3 1277 3.4 818 102DCR 2826C
7-08 305 3 27650 4.7 1302 3.4 953 102DCR 3293C
10-02 211 3 20630 4.8 999 3.0 612 97DCR 2109C
305 2X ME AVG 6L 20770M 1139F 721P 2493C
PPA -854M 68F -23P / YD -1712M 36F -43P
CDCB GPTA S 04/01/2021 5RECS 89%R 50%ILE
-491M 0.21% 19F 0.02% -14P 68CM\$ 65NM\$ 61FM\$
-0.7PL -0.5LIV -0.1DPR -0.2CCR 0.3HCR 2.94SCS 71GM\$
-0.1MFV 0.0DAB -0.2KET -1.1MAS 0.0MET 0.1RPL -3.11HTI
AJCA 04/01/2021 GPTAT 86%R 1.2 GJUI 14.1 GJPI 84%R 0

SUN VALLEY JIVE
USA 119191044 GT80K BBR 100 JH1F JNSF 200JE1039
CDCB GPTA S 04/01/2021 2530DAUS 197HRDS 22%RIP
99%R 423M 0.08% 38F 45%ILE
99%R 0.06% 29P 200CM\$ 177NM\$ 125FM\$ 96GM\$
0.2PL -2.5LIV -3.2DPR -2.4CCR 3.5HCR 3.16SCS
0.0MFV 0.0DAB -0.7KET -4.2MAS -0.5MET 0.3RPL -8.18HTI
AJCA 04/01/2021 994DAUS
GPTAT 99%R 1.1 GJUI 3.4 GJPI 96%R 24

DREAMROAD IMPRESSION RITZ 88%
JE840003133313364
DHIA HERD # 21-26-0831 CONTROL # 750
2-02 301 2 15290 4.5 689 3.4 523 100DCR 1807C
3-02 212 2 11300 4.4 498 3.6 404 93DCR 1356C
305 2X ME AVG 2L 17275M 762F 606P 2059C
PPA -959M -79F -57P / YD -1580M -87F -72P
CDCB PTA 04/01/2021 2RECS 58%R 6%ILE
-1229M 0.05% -49F -0.01% -47P -295CM\$ -277NM\$ -239FM\$
1.0PL -0.1LIV 2.2DPR 2.1CCR 0.9HCR 3.08SCS -194GM\$
-0.2MFV -0.2DAB -0.4KET 0.6MAS 0.8MET 0.4RPL -1.84HTI
AJCA 04/01/2021 PTAT 49%R 0.9 JUI 4.5 JPI 48%R -89
SIRE: ROCK ELLA IMPRESSION-ET GJPI -132 0%ILE

SISTER(S):
DREAMROAD REGION CHEESE 94%
7-08 305 2 19250 5.8 1109 3.9 753 99DCR 2606C
DREAMROAD KYROS CLASSIC 88%
2-02 305 2 16850 4.0 678 3.4 580 97DCR 1888C
DREAMROAD COLTON TOWNHOUSE 88%

NEXT DAM:
DREAMROAD ZBW IATOLA CRACKER-ET 94%
4-02 303 2 17980 5.6 1013 3.8 684 102DCR 2367C
SENIOR CHAMPION, 2013 NEW YORK STATE FAIR
GRAND CHAMPION, 2013 NEW YORK STATE FAIR
1ST 4-YEAR-OLD, 2013 NEW YORK STATE FAIR
SIRE: SC GOLD DUST PARAMOUNT IATOLA-ET GJPI -39 6%ILE

SELLING A GROUP OF FIVE BRED HEIFERS

LOT 116A DREAMROAD CASINO STARLIGHT JE840003201436871

BORN 08/08/2019 PO
 FEMALE EFI 7.0% AMERICAN ID 951/951

PA -748M -22F -13P
 -70CM\$ -82NM\$ -111FM\$
 0.5PL 0.7DPR 0.8CCR 0.8HCR 3.16SCS
 PA TYPE 1.4 JPI 32%R -33
 ST SR DF RA RW RL FA FU
 1.4 0.9 1.2 H1.5 1.2 P0.7 S0.8 1.8
 RH RUW UC UD TP TL RTR RTS
 1.1 0.8 1.1 S0.8 C1.8 L0.0

BRED: 12/16/2020 DUE: 09/21/2021 TO
 DREAMROAD CASINO CLUE
 JE840003201436886

PA -552M -32F -11P
 -110CM\$ -118NM\$ -138FM\$
 0.7PL 1.7DPR 1.5CCR 0.3HCR 3.01SCS
 PA TYPE 0.9 JPI 43%R -28

DREAMROAD CASINO CLUE IS A BROTHER TO DREAMROAD TBONE CLUMSY, E-96%, HONORABLE MENTION SENIOR CHAMPION, 2021 OHIO SPRING DAIRY EXPO

SELLING A GROUP OF FIVE (5) BRED HEIFERS LOT 116A-116E

SIRE:

ELLIOTT'S REGENCY CASINO-ET
 JE840003125141657 GT50K BBR 100 JHIF JNSF 14JE725
 CDCB GPTA S 04/01/2021 1976DAUS 382HRDS 49%RIP
 99%R -373M 0.10% 2F 28%ILE
 99%R 0.12% 11P 157CM\$ 124NM\$ 49FM\$ 109GM\$
 1.2PL 0.7LIV -0.2DPR -0.1CCR 1.0HCR 3.12SCS
 0.0MFV 0.2DAB 0.0KET -1.3MAS -0.1MET 0.0RPL -1.39HTI
 AJCA 04/01/2021 980DAUS
 GPTAT 98%R 2.0 GJUI 15.7 GJPI 94%R 22

DAM:

DREAMROAD GENTRY SUNSHINE
 USA 067315807
 DHIA HERD # 21-26-0831 CONTROL #
 2-00 82% 3-03 88%
 ST SR DF RA RW RL FA FU RH RUW UC UD TP TL RTR RTS
 33 43 35 24 38 28 28 32 44 42 27 28 33 29 31 31
 PA -1124M -46F -37P
 -298CM\$ -288NM\$ -270FM\$
 -0.3PL 1.5DPR 1.7CCR 0.6HCR 3.20SCS
 PA TYPE 0.8 JPI 33%R -88

FERRY PHILLIPS JR MR & MRS BREEDER & OWNER
 JOHNSTOWN, NY
 518-762-2375

TJF VISIONARY REGENCY

USA 067248196 GT80K BBR 100 JHIF JNSC 14JE662
 CDCB GPTA S 04/01/2021 3578DAUS 256HRDS 15%RIP
 99%R 1146M -0.14% 24F 60%ILE
 99%R 0.04% 51P 268CM\$ 246NM\$ 194FM\$ 161GM\$
 1.4PL -2.7LIV -3.0DPR -1.7CCR 2.1HCR 3.23SCS
 -0.3MFV 0.4DAB -0.2KET -3.9MAS -1.1MET -0.1RPL -8.67HTI
 AJCA 04/01/2021 1438DAUS
 GPTAT 99%R 1.3 GJUI 6.4 GJPI 99%R 54

CHILLI PREMIER CINEMA-ET

93%
 USA 071577202 GT50K BBR 100 JHIF JNSF
 DHIA HERD # 23-63-4533 CONTROL # 20895
 1-11 305 2 16691 4.9 812 3.7 625 87DCR 2163C
 2-11 305 2 21669 5.4 1179 3.8 820 91DCR 2838C
 4-01 305 2 21170 5.6 1187 3.9 824 91DCR 2852C
 305 2X ME AVG 3L 21304M 1146F 803P 2779C
 PPA -3525M -54F -63P / YD -2942M -39F -51P
 CDCB GPTA S 04/01/2021 3RECS 88%R 17%ILE
 -1381M 0.21% -26F 0.12% -27P -80CM\$ -101NM\$ -150FM\$
 0.2PL 0.8LIV 0.8DPR -0.1CCR 0.6HCR 3.07SCS -64GM\$
 0.1MFV 0.1DAB 0.1KET 0.2MAS 0.6MET 0.3RPL 2.32HTI
 AJCA 04/01/2021 GPTAT 85%R 1.4 GJUI 15.0 GJPI 83%R -35

RAPID BAY INDIANA GENTRY-ET

JECAN000105762718 91JE5424
 CDCB PTA 04/01/2021 190DAUS 90HRDS 13%RIP
 94%R -1788M 0.07% -73F 0%ILE
 94%R 0.00% -65P -535CM\$ -507NM\$ -455FM\$ -400GM\$
 -0.5PL -1.5LIV 1.5DPR 2.6CCR 2.1HCR 3.40SCS
 -0.1MFV -0.3DAB 0.1KET 1.2MAS 0.2MET 0.3RPL 0.11HTI
 AJCA 04/01/2021 180DAUS
 PTAT 92%R 1.1 JUI 6.1 JPI 85%R -157

DREAMROAD BRUCE SNOWFLAKE

85%
 USA 067150696
 DHIA HERD # 21-26-0831 CONTROL # 696
 2-00 220 2 11260 4.8 541 3.8 428 97DCR 1459C
 305 2X ME AVG 1L 18504M 889F 715P 2416C
 PPA 265M -9F 32P / YD 1041M 23F 55P
 CDCB PTA 04/01/2021 1RECS 52%R 21%ILE
 -459M 0.02% -18F 0.04% -9P -60CM\$ -68NM\$ -85FM\$
 -0.1PL 1.2LIV 1.5DPR 0.7CCR -1.0HCR 3.00SCS -31GM\$
 0.0MFV -0.3DAB 0.0KET 1.1MAS -0.2MET 0.0RPL 0.49HTI
 AJCA 04/01/2021 PTAT 48%R 0.5 JUI 1.1 JPI 45%R -18
 SIRE: VERMALAR BRUCE-ET GJPI -23 11%ILE

SISTER(S):

DREAMROAD TOPEKA HAIL 88%
 5-02 305 2 20190 5.8 1166 4.0 806 99DCR 2791C

NEXT DAM:

DREAMROAD ACTION ICICLE 90%
 4-08 299 2 22460 4.3 955 3.5 782 102DCR 2611C
 SIRE: FOREST GLEN AVERY ACTION-ET GJPI -34 5%ILE

4TH DAM:

MEDALLION IATOLA 5239 90%
 5-05 305 2 20980 3.9 818 3.2 676 102DCR 2242C

SELLING A GROUP OF FIVE BRED HEIFERS

LOT 116B JX DREAMROAD CHROME RAINDROP {6} JE840003201436869

BORN 07/30/2019 P4
 FEMALE EFI 7.4% AMERICAN ID 949/949

PA -143M 10F -3P
 114CM\$ 108NM\$ 98FM\$
 1.6PL 1.8DPR 2.6CCR 1.1HCR 2.88SCS
 PA TYPE 1.0 JPI 38%R 34
 ST SR DF RA RW RL FA FU
 1.1 0.0 0.8 H1.1 0.9 S0.3 S0.1 1.1
 RH RUW UC UD TP TL RTR RTS
 1.0 1.1 0.9 S1.1 C1.0 L0.5

BRED: 09/13/2020 DUE: 06/19/2021 TO
 DREAMROAD CASINO CLUE
 JE840003201436886
 PA -552M -32F -11P
 -110CM\$ -118NM\$ -138FM\$
 0.7PL 1.7DPR 1.5CCR 0.3HCR 3.01SCS
 PA TYPE 0.9 JPI 43%R -28

DREAMROAD CASINO CLUE IS A BROTHER TO DREAMROAD TBONE CLUMSY, E-96%, HONORABLE MENTION SENIOR CHAMPION, 2021 OHIO SPRING DAIRY EXPO

SELLING A GROUP OF FIVE (5) BRED HEIFERS LOT 116A-116E

SISTER(S):
 JX DREAMROAD NAVIGATOR STARLIGHT {6} 80%
 JX DREAMROAD NUANCE TORNADO {6} 86%

SIRE:
 RIVER VALLEY CECE CHROME-ET
 JE840003012423929 GT80K BBR 100 JH1F JNSC 7JE5004
 CDCB GPTA S 04/01/2021 6322DAUS 811HRDS 44%RIP
 99%R 647M 0.04% 41F 79%ILE
 99%R -0.01% 21P 354CM\$ 348NM\$ 338FM\$ 335GM\$
 2.4PL -2.4LIV 0.4DPR 1.2CCR 1.5HCR 2.86SCS
 -0.2MFV 0.0DAB 0.7KET 0.6MAS -0.3MET 0.2RPL -0.06HTI
 AJCA 04/01/2021 2469DAUS
 GPTAT 99%R 2.1 GJUI 16.9 GJPI 99%R 101

DAM:
 JX DREAMROAD HIRED GUN RAINBOW {5}
 USA 067150658
 DHIA HERD # 21-26-0831 CONTROL # 658
 1-10 305 2 14020 5.3 742 3.6 509 101DCR 1760C
 2-10 305 2 13450 5.0 679 4.0 533 102DCR 1827C
 3-10 305 2 15130 5.3 805 3.8 579 102DCR 2003C
 4-11 305 2 16160 5.1 831 3.9 637 101DCR 2205C
 5-10 299 2 16070 5.1 812 3.8 612 97DCR 2118C
 305 2X ME AVG 5L 17356M 891F 654P 2259C
 2-08 85% 3-03 87% 5-00 90% 6-03 91%
 ST SR DF RA RW RL FA FU RH RUW UC UD TP TL RTR RTS
 43 41 41 26 45 21 31 30 45 45 27 28 36 21 28 42
 PPA -1429M -19F -30P / YD -1636M -32F -43P
 CDCB PTA 04/01/2021 5RECS 61%R 14%ILE
 -932M 0.11% -22F 0.04% -26P -127CM\$ -132NM\$ -142FM\$
 0.7PL -1.0LIV 3.2DPR 3.9CCR 0.7HCR 2.90SCS -42GM\$
 -0.2MFV -0.7DAB -0.6KET 1.7MAS 0.3MET 0.2RPL -2.74HTI
 AJCA 04/01/2021 PTAT 57%R -0.2 JUI 0.4 JPI 52%R -34

SISTER(S):
 JX DREAMROAD MATT RAIN CLOUD {5} 86%
 4-06 305 2 20010 4.3 868 3.5 696 97DCR 2352C
 JX DREAMROAD MATT RAINDANCE {5} 80%
 3-07 305 2 16600 5.3 872 3.6 602 97DCR 2082C

FERRY, REBECCA BREEDER & OWNER
 JOHNSTOWN, NY
 518-248-9294

SCHULTZ LEGAL CRITIC-P
 USA 117217618 GT50K BBR 100 JHIC JNSC 11JE1098
 CDCB GPTA S 04/01/2021 4114DAUS 390HRDS 3%RIP
 99%R -41M 0.05% 9F 41%ILE
 99%R 0.03% 5P 174CM\$ 162NM\$ 136FM\$ 117GM\$
 2.9PL 1.0LIV -0.6DPR -0.7CCR -2.0HCR 2.90SCS
 -0.3MFV 0.2DAB 0.7KET 0.9MAS 0.2MET 0.0RPL 0.42HTI
 AJCA 04/01/2021 2568DAUS
 GPTAT 99%R 0.9 GJUI 9.4 GJPI 99%R 50

LYON CELEBRITY CECE-ET 91%
 USA 117046049 GT50K BBR 100 JHIC JNSF
 TATTOO J05/J05
 DHIA HERD # 33-87-0722 CONTROL # 813
 2-02 305 3 18470 4.7 865 3.4 633 100DCR 2187C
 4-03 271 3 22660 4.4 999 3.6 823 102DCR 2740C
 305 2X ME AVG 2L 19070M 900F 699P 2370C
 PPA 1320M 82F 47P / YD 165M 52F 11P
 CDCB GPTA S 04/01/2021 2RECS 90%R 51%ILE
 -121M 0.14% 23F 0.01% -2P 72CM\$ 69NM\$ 62FM\$
 0.0PL -3.3LIV -0.1DPR -0.3CCR 0.7HCR 2.98SCS 72GM\$
 -0.1MFV 0.0DAB 0.2KET 0.7MAS 0.0MET 0.3RPL 0.66HTI
 AJCA 04/01/2021 GPTAT 87%R 0.7 GJUI 1.2 GJPI 86%R 17

SV JADE HIRED GUN-ET
 USA 115093063 GT50K BBR 100 JH1F JNSF 94JE3720
 CDCB GPTA S 04/01/2021 2780DAUS 871HRDS 5%RIP
 99%R -1878M 0.22% -49F 1%ILE
 99%R 0.10% -50P -325CM\$ -332NM\$ -350FM\$ -196GM\$
 -0.2PL -1.0LIV 3.9DPR 5.0CCR 0.6HCR 3.13SCS
 -0.2MFV -1.0DAB -0.7KET 1.8MAS 0.7MET 0.6RPL -3.67HTI
 AJCA 04/01/2021 1800DAUS
 GPTAT 99%R 0.1 GJUI 4.6 GJPI 98%R -93

JX DREAMROAD SULTAN RAINSTORM {4} 91%
 USA 067087541
 TATTOO /F541
 DHIA HERD # 21-26-0831 CONTROL # 541
 2-02 303 2 11730 5.4 635 4.0 474 101DCR 1641C
 3-02 305 2 19940 5.1 1009 3.8 767 102DCR 2654C
 4-02 288 2 16860 5.4 914 3.9 651 102DCR 2253C
 5-01 275 2 20370 5.0 1016 3.5 717 101DCR 2478C
 5-11 305 2 22860 4.9 1117 3.8 861 102DCR 2979C
 7-01 305 2 21400 5.2 1120 3.7 799 102DCR 2764C
 8-04 305 2 22500 4.6 1046 3.8 849 100DCR 2852C
 305 2X ME AVG 7L 21363M 1073F 794P 2736C
 PPA 299M 58F 32P / YD 92M 20F 11P
 CDCB PTA 04/01/2021 5RECS 66%R 40%ILE
 -79M 0.02% 0F 0.00% -2P 31CM\$ 28NM\$ 22FM\$
 0.5PL -1.3LIV 1.7DPR 1.8CCR -0.3HCR 2.86SCS 66GM\$
 -0.1MFV -0.3DAB -0.6KET 1.7MAS -0.1MET -0.1RPL -0.25HTI
 AJCA 04/01/2021 PTAT 55%R 0.0 JUI 3.7 JPI 56%R 7
 SIRE: SHF CENTURION SULTAN GJPI -52 6%ILE

NEXT DAM:
 JX DREAMROAD GOOSE RAINDANCER {3}
 SIRE: JX OOMSDALE ROCKET GOOSE {2}-ET GJPI -3 14%ILE
 4TH DAM:
 DREAMROAD FORESTGLEN RAIN FOREST 88%
 4-01 305 2 20070 3.8 763 3.5 705 100DCR 2199C

SELLING A GROUP OF FIVE BRED HEIFERS

LOT 116C DREAMROAD CHROME FOGGY JE840003201436854

BORN 04/12/2019 P5
 FEMALE EFI 8.3% AMERICAN ID 934/934

PA -122M 5F -6P
 128CM\$ 128NM\$ 131FM\$
 2.3PL 1.6DPR 2.0CCR 1.4HCR 2.84SCS
 PA TYPE 1.5 JPI 36%R 41
 ST SR DF RA RW RL FA FU
 1.3 -0.8 1.5 H1.0 0.4 S0.3 S0.4 1.4
 RH RUW UC UD TP TL RTR RTS
 1.5 1.0 1.7 S1.6 C1.5 L0.7

BRED: 10/19/2020 DUE: 07/25/2021 TO
 HEARTLAND IRWIN TEXAS-ET
 USA 067312531 BBR 100 JH1F JNSF 7JE1354
 CDCB GPTA S 04/01/2021 6611DAUS 616HRDS 21%RIP
 99%R 61M -0.14% -26F 15%ILE
 99%R 0.00% 3P 53CM\$ 52NM\$ 48FM\$ 30GM\$
 2.6PL -0.7LIV -1.1DPR -1.5CCR 2.5HCR 3.03SCS
 0.2MFV -0.2DAB 0.0KET 1.7MAS 1.1MET 0.7RPL 4.87HTI
 AJCA 04/01/2021 1917DAUS
 GPTAT 99%R 2.0 GJUI 21.3 GJPI 99%R 23
 SELLING A GROUP OF FIVE (5) BRED HEIFERS LOT 116A-116E

SIRE:
 RIVER VALLEY CECE CHROME-ET
 JE840003012423929 GT80K BBR 100 JH1F JNSC 7JE5004
 CDCB GPTA S 04/01/2021 6322DAUS 811HRDS 44%RIP
 99%R 647M 0.04% 41F 79%ILE
 99%R -0.01% 21P 354CM\$ 348NM\$ 338FM\$ 335GM\$
 2.4PL -2.4LIV 0.4DPR 1.2CCR 1.5HCR 2.86SCS
 -0.2MFV 0.0DAB 0.7KET 0.6MAS -0.3MET 0.2RPL -0.06HTI
 AJCA 04/01/2021 2469DAUS
 GPTAT 99%R 2.1 GJUI 16.9 GJPI 99%R 101

DAM:
 JX DREAMROAD BALIN RAINY {6}
 USA 067315849
 DHIA HERD # 21-26-0831 CONTROL # 849
 1-08 305 2 12790 4.5 580 3.4 434 96DCR 1499C
 305 2X ME AVG 1L 17580M 795F 601P 2076C
 1-09 84% 3-06 86%
 ST SR DF RA RW RL FA FU RH RUW UC UD TP TL RTR RTS
 38 30 36 25 34 26 36 37 36 34 38 28 25 20 25 28
 PPA -1672M -86F -74P / YD -1527M -87F -73P
 CDCB PTA 04/01/2021 2RECS 54%R 18%ILE
 -891M 0.05% -32F 0.00% -33P -99CM\$ -92NM\$ -76FM\$
 2.1PL 0.8LIV 2.8DPR 2.8CCR 1.2HCR 2.81SCS -20GM\$
 0.0MFV -0.3DAB -0.2KET 1.9MAS 0.0MET 0.1RPL 1.76HTI
 AJCA 04/01/2021 PTAT 50%R 0.8 JUI 7.1 JPI 45%R -20

SISTER(S):
 JX DREAMROAD NAVIGATOR STARLIGHT {6} 80%
 JX DREAMROAD NUANCE TORNADO {6} 86%
 JX DREAMROAD CHROME RAINDROP {6}
 SELLING AS LOT 116B

FERRY, REBECCA
 JOHNSTOWN, NY
 518-248-9294
 BREEDER & OWNER

SCHULTZ LEGAL CRITIC-P
 USA 117217618 GT50K BBR 100 JH1C JNSC 11JE1098
 CDCB GPTA S 04/01/2021 4114DAUS 390HRDS 3%RIP
 99%R -41M 0.05% 9F 41%ILE
 99%R 0.03% 5P 174CM\$ 162NM\$ 136FM\$ 117GM\$
 2.9PL 1.0LIV -0.6DPR -0.7CCR -2.0HCR 2.90SCS
 -0.3MFV 0.2DAB 0.7KET 0.9MAS 0.2MET 0.0RPL 0.42HTI
 AJCA 04/01/2021 2568DAUS
 GPTAT 99%R 0.9 GJUI 9.4 GJPI 99%R 50

LYON CELEBRITY CECE-ET 91%
 USA 117046049 GT50K BBR 100 JH1C JNSF
 TATTOO J05/J05
 DHIA HERD # 33-87-0722 CONTROL # 813
 2-02 305 3 18470 4.7 865 3.4 633 100DCR 2187C
 4-03 271 3 22660 4.4 999 3.6 823 102DCR 2740C
 305 2X ME AVG 2L 19070M 900F 699P 2370C
 PPA 1320M 82F 47P / YD 165M 52F 11P
 CDCB GPTA S 04/01/2021 2RECS 90%R 51%ILE
 -121M 0.14% 23F 0.01% -2P 72CM\$ 69NM\$ 62FM\$
 0.0PL -3.3LIV -0.1DPR -0.3CCR 0.7HCR 2.98SCS 72GM\$
 -0.1MFV 0.0DAB 0.2KET 0.7MAS 0.0MET 0.3RPL 0.66HTI
 AJCA 04/01/2021 GPTAT 87%R 0.7 GJUI 1.2 GJPI 86%R 17

AHLEM BALIN-ET
 USA 072520700 GT80K BBR 100 JH1F JNSF 200JE1014
 CDCB GPTA S 04/01/2021 1197DAUS 311HRDS 31%RIP
 98%R -1026M 0.11% -28F 12%ILE
 98%R 0.01% -36P 7CM\$ 11NM\$ 23FM\$ 77GM\$
 3.3PL 2.6LIV 3.3DPR 1.8CCR 1.1HCR 2.79SCS
 0.1MFV 0.1DAB 0.3KET 2.1MAS -0.4MET 0.0RPL 5.35HTI
 AJCA 04/01/2021 565DAUS
 GPTAT 97%R 1.5 GJUI 18.3 GJPI 94%R 10

JX DREAMROAD HIRED GUN RAINBOW {5} 91%
 USA 067150658
 DHIA HERD # 21-26-0831 CONTROL # 658
 1-10 305 2 14020 5.3 742 3.6 509 101DCR 1760C
 2-10 305 2 13450 5.0 679 4.0 533 102DCR 1827C
 3-10 305 2 15130 5.3 805 3.8 579 102DCR 2003C
 4-11 305 2 16160 5.1 831 3.9 637 101DCR 2205C
 5-10 299 2 16070 5.1 812 3.8 612 97DCR 2118C
 305 2X ME AVG 5L 17356M 891F 654P 2259C
 PPA -1429M -19F -30P / YD -1636M -32F -43P
 CDCB PTA 04/01/2021 5RECS 61%R 14%ILE
 -932M 0.11% -22F 0.04% -26P -127CM\$ -132NM\$ -142FM\$
 0.7PL -1.0LIV 3.2DPR 3.9CCR 0.7HCR 2.90SCS -42GM\$
 -0.2MFV -0.7DAB -0.6KET 1.7MAS 0.3MET 0.2RPL -2.74HTI
 AJCA 04/01/2021 PTAT 57%R -0.2 JUI 0.4 JPI 52%R -34
 SIRE: SV JADE HIRED GUN-ET GJPI -93 1%ILE

SISTER(S):
 JX DREAMROAD MATT RAIN CLOUD {5} 86%
 4-06 305 2 20010 4.3 868 3.5 696 97DCR 2352C
 JX DREAMROAD MATT RAINDANCE {5} 80%
 3-07 305 2 16600 5.3 872 3.6 602 97DCR 2082C

NEXT DAM:
 JX DREAMROAD SULTAN RAINSTORM {4} 91%
 5-11 305 2 22860 4.9 1117 3.8 861 102DCR 2979C
 SIRE: SHF CENTURION SULTAN GJPI -52 6%ILE

4TH DAM:
 JX DREAMROAD GOOSE RAINDANCER {3}



DREAMROAD REMAKE KEEPGEUSS, E-90%
FIFTH DAM OF LOT 116D



DREAMROAD SULTAN KEEPTRYING, E-94%
GREAT-GRANDAM OF LOT 116D

SELLING A GROUP OF FIVE BRED HEIFERS

LOT 116D DREAMROAD OLIVER GIVE IT UP JE840003201436870

BORN 08/01/2019 P1
FEMALE EFI 8.5% AMERICAN ID 950/950

PA -420M 2F -18P
-11CM\$ -2NM\$ 17FM\$
-0.1PL -0.4DPR -0.8CCR -0.9HCR 3.05SCS
PA TYPE 1.4 JPI 37%R -15
ST SR DF RA RW RL FA FU
0.6 -0.3 1.5 L0.2 0.1 S0.3 S0.3 1.2
RH RUW UC UD TP TL RTR RTS
1.9 1.2 0.7 S1.0 C0.6 L0.2

BRED: 09/05/2020 DUE: 06/11/2021 TO
DREAMROAD CASINO CLUE
JE840003201436886
PA -552M -32F -11P
-110CM\$ -118NM\$ -138FM\$
0.7PL 1.7DPR 1.5CCR 0.3HCR 3.01SCS
PA TYPE 0.9 JPI 43%R -28

DREAMROAD CASINO CLUE IS A BROTHER TO DREAMROAD TBONE CLUMSY, E-96%, HONORABLE MENTION SENIOR CHAMPION, 2021 OHIO SPRING DAIRY EXPO

SELLING A GROUP OF FIVE (5) BRED HEIFERS LOT 116A-116E

SISTER(S):
DREAMROAD CHROME SUCK IT UP 88%

SIRE:
DUTCH HOLLOW OLIVER-P
USA 067184544 GT50K BBR 100 JH1F JNSF 7JE1219
CDCB GPTA S 04/01/2021 7800DAUS 1067HRDS 33%RIP
99%R 316M 0.01% 18F 30%ILE
99%R -0.04% 3P 118CM\$ 129NM\$ 152FM\$ 72GM\$
0.6PL 0.2LIV -1.9DPR -2.3CCR -1.5HCR 3.02SCS
0.1MFV 0.3DAB 0.5KET -2.2MAS 0.1MET 0.1RPL -0.75HTI
AJCA 04/01/2021 3011DAUS
GPTAT 99%R 1.5 GJUI 11.7 GJPI 99%R 13

DAM:
DREAMROAD COLTON KEEP IT UP
JE840003133313404
DHIA HERD # 21-26-0831 CONTROL # 790
2-00 305 2 13960 5.3 735 3.7 517 100DCR 1788C
3-01 305 2 14940 5.3 791 3.7 556 98DCR 1923C
305 2X ME AVG 2L 17958M 930F 657P 2272C
2-02 84% 3-05 84%
ST SR DF RA RW RL FA FU RH RUW UC UD TP TL RTR RTS
35 29 39 25 35 39 22 34 37 38 35 21 31 18 43 24
PPA -1464M 14F -53P / YD -2048M -13F -70P
CDCB PTA 04/01/2021 2RECS 56%R 14%ILE
-1155M 0.21% -14F 0.02% -38P -139CM\$ -132NM\$ -118FM\$
-0.7PL 0.8LIV 1.1DPR 0.8CCR -0.3HCR 3.08SCS -82GM\$
0.0MFV -0.1DAB 0.1KET 1.2MAS 0.2MET 0.2RPL 1.96HTI
AJCA 04/01/2021 PTAT 51%R 1.2 JUI 9.3 JPI 48%R -42

SISTER(S):
DREAMROAD CHROME STILL AT IT 86%

4TH DAM:
DREAMROAD SIGNATURE KEEPGEUSSING 91%
7-06 305 2 22810 4.4 1014 3.2 737 102DCR 2544C

FERRY, REBECCA
JOHNSTOWN, NY
518-248-9294

BREEDER & OWNER

ALL LYNNS LOUIE VALENTINO-ET
USA 116279413 GT50K BBR 100 JH1C JNSF 7JE1038
CDCB GPTA S 04/01/2021 21405DAUS 2404HRDS 5%RIP
99%R 270M -0.09% -7F 23%ILE
99%R -0.03% 4P 92CM\$ 97NM\$ 111FM\$ 21GM\$
2.6PL 3.4LIV -1.9DPR -2.7CCR -0.1HCR 2.96SCS
0.3MFV 0.6DAB 0.4KET 1.3MAS 1.0MET 0.3RPL 9.03HTI
AJCA 04/01/2021 9600DAUS
GPTAT 99%R 1.0 GJUI 6.5 GJPI 99%R 9
DUTCH HOLLOW MIK OLIVE-P 93%
USA 116469076 GT8K BBR 100 JH1F JNSF
TATTOO E799/E799
DHIA HERD # 21-10-0357 CONTROL # 3799
5-03 305 3 21260 5.3 1131 3.3 712 101DCR 2459C
6-08 305 3 24000 5.3 1277 3.4 818 102DCR 2826C
7-08 305 3 27650 4.7 1302 3.4 953 102DCR 3293C
10-02 211 3 20630 4.8 999 3.0 612 97DCR 2109C
305 2X ME AVG 6L 20770M 1139F 721P 2493C
PPA -854M 68F -23P / YD -1712M 36F -43P
CDCB GPTA S 04/01/2021 5RECS 89%R 50%ILE
-491M 0.21% 19F 0.02% -14P 68CM\$ 65NM\$ 61FM\$
-0.7PL -0.5LIV -0.1DPR -0.2CCR 0.3HCR 2.94SCS 71GM\$
-0.1MFV 0.0DAB -0.2KET -1.1MAS 0.0MET 0.1RPL -3.11HTI
AJCA 04/01/2021 GPTAT 86%R 1.2 GJUI 14.1 GJPI 84%R 0

CHILLI ACTION COLTON-ET
USA 066738335 GT50K BBR 100 JH1F JNSF 7JE1088
CDCB GPTA S 04/01/2021 4012DAUS 1091HRDS 22%RIP
99%R -1867M 0.31% -30F 5%ILE
99%R 0.12% -46P -227CM\$ -237NM\$ -265FM\$ -181GM\$
-1.5PL 0.4LIV 0.5DPR 0.2CCR 0.3HCR 3.24SCS
0.1MFV 0.0DAB 0.1KET 0.4MAS 0.2MET 0.1RPL 1.95HTI
AJCA 04/01/2021 2217DAUS
GPTAT 99%R 1.6 GJUI 15.1 GJPI 97%R -73

DREAMROAD FRONTRUNNER KEEP AT IT 94%
USA 067150692
DHIA HERD # 21-26-0831 CONTROL # 692
1-10 305 2 13620 5.3 722 3.7 498 101DCR 1722C
3-03 305 2 17940 5.1 923 3.5 629 102DCR 2174C
4-05 305 2 20770 5.1 1050 3.6 739 99DCR 2555C
5-07 273 2 18340 5.0 920 3.3 606 96DCR 2092C
305 2X ME AVG 4L 18984M 969F 670P 2315C
PPA 183M 55F -13P / YD -757M 10F -42P
CDCB PTA 04/01/2021 4RECS 60%R 34%ILE
-592M 0.11% -5F -0.03% -28P -10CM\$ 4NM\$ 37FM\$
2.1PL 1.2LIV 2.5DPR 2.4CCR -0.5HCR 2.89SCS 52GM\$
0.0MFV -0.1DAB 0.0KET 2.0MAS 0.2MET 0.2RPL 3.23HTI
AJCA 04/01/2021 PTAT 54%R 0.7 JUI 5.4 JPI 51%R -2
3RD AGED COW, 2020 DELAWARE CO. (NY) PARISH SHOW
3RD 5-YEAR-OLD, 2019 NEW YORK STATE FAIR
SIRE: DP FRONTRUNNER-ET GJPI 15 19%ILE

SISTER(S):
DREAMROAD CHROME 1ST TRY 90%
2-11 305 2 17870 4.9 877 3.5 633 97DCR 2188C
DREAMROAD BARNABAS KEEP CHASING 88%
1-11 305 2 15450 4.7 723 3.2 501 96DCR 1729C

NEXT DAM:
DREAMROAD SULTAN KEEPTRYING 94%
7-07 305 2 19670 5.0 990 3.7 721 102DCR 2493C
GRAND CHAMPION, 2016 NEW YORK STATE FAIR SENIOR
CHAMPION, 2016 NEW YORK STATE FAIR
1ST AGED COW, 2016 NEW YORK STATE FAIR
TOTAL PERFORMANCE COW, 2016 NEW YORK STATE FAIR
SIRE: SHF CENTURION SULTAN GJPI -52 6%ILE



DREAMROAD LESTER CARLY, E-95%
SEVENTH DAM OF LOT 116E

SELLING A GROUP OF FIVE BRED HEIFERS

LOT 116E JX DREAMROAD CASINO CARABEAN {6} JE840003201436881

BORN 10/10/2019 P7
FEMALE EFI 8.4% AMERICAN ID 961/961

PA 5M 22F 18P
223CM\$ 195NM\$ 134FM\$
1.1PL 0.3DPR 0.5CCR 0.7HCR 3.00SCS
PA TYPE 1.6 JPI 35%R 54
ST SR DF RA RW RL FA FU
1.5 0.4 1.5 L0.1 0.6 S0.2 S0.1 1.0
RH RUW UC UD TP TL RTR RTS
1.4 0.9 1.2 S0.7 C1.7 S1.1

BRED: 12/06/2020 DUE: 09/11/2021 TO
DREAMROAD CASINO CLUE
JE840003201436886
PA -552M -32F -11P
-110CM\$ -118NM\$ -138FM\$
0.7PL 1.7DPR 1.5CCR 0.3HCR 3.01SCS
PA TYPE 0.9 JPI 43%R -28

DREAMROAD CASINO CLUE IS A BROTHER TO DREAMROAD TBONE CLUMSY, E-96%, HONORABLE MENTION SENIOR CHAMPION, 2021 OHIO SPRING DAIRY EXPO

SELLING A GROUP OF FIVE (5) BRED HEIFERS LOT 116A-116E

SIRE:
ELLIOTT'S REGENCY CASINO-ET
JE840003125141657 GT50K BBR 100 JH1F JNSF 14JE725
CDCB GPTA S 04/01/2021 1976DAUS 382HRDS 49%RIP
99%R -373M 0.10% 2F 28%ILE
99%R 0.12% 11P 157CM\$ 124NM\$ 49FM\$ 109GM\$
1.2PL 0.7LIV -0.2DPR -0.1CCR 1.0HCR 3.12SCS
0.0MFV 0.2DAB 0.0KET -1.3MAS -0.1MET 0.0RPL -1.39HTI
AJCA 04/01/2021 980DAUS
GPTAT 98%R 2.0 GJUI 15.7 GJPI 94%R 22

DAM:
JX DREAMROAD CHROME CARADONA {5}
JE840003133313397
DHIA HERD # 21-26-0831 CONTROL # 783
2-04 290 2 19170 5.3 1017 3.8 722 97DCR 2498C
3-04 295 2 18090 5.4 968 3.9 707 97DCR 2447C
305 2X ME AVG 3L 21042M 1006F 788P 2637C
2-11 86% 3-06 87%
ST SR DF RA RW RL FA FU RH RUW UC UD TP TL RTR RTS
37 28 40 37 31 35 27 38 42 39 28 28 29 16 33 28
PPA 2647M 175F 126P / YD 2017M 140F 96P
CDCB PTA 04/01/2021 3RECS 55%R 94%ILE
383M 0.10% 41F 0.05% 24P 289CM\$ 266NM\$ 218FM\$
0.9PL -2.7LIV 0.8DPR 1.0CCR 0.4HCR 2.87SCS 265GM\$
-0.2MFV -0.1DAB 0.1KET 0.2MAS -0.3MET 0.1RPL -2.02HTI
AJCA 04/01/2021 PTAT 49%R 1.1 JUI 4.8 JPI 47%R 86

FERRY, REBECCA
JOHNSTOWN, NY
518-248-9294
BREEDER & OWNER

TJF VISIONARY REGENCY
USA 067248196 GT80K BBR 100 JH1F JNSC 14JE662
CDCB GPTA S 04/01/2021 3578DAUS 256HRDS 15%RIP
99%R 1146M -0.14% 24F 60%ILE
99%R 0.04% 51P 268CM\$ 246NM\$ 194FM\$ 161GM\$
1.4PL -2.7LIV -3.0DPR -1.7CCR 2.1HCR 3.23SCS
-0.3MFV 0.4DAB -0.2KET -3.9MAS -1.1MET -0.1RPL -8.67HTI
AJCA 04/01/2021 1438DAUS
GPTAT 99%R 1.3 GJUI 6.4 GJPI 99%R 54
CHILLI PREMIER CINEMA-ET 93%
USA 071577202 GT50K BBR 100 JH1F JNSF
DHIA HERD # 23-63-4533 CONTROL # 20895
1-11 305 2 16691 4.9 812 3.7 625 87DCR 2163C
2-11 305 2 21669 5.4 1179 3.8 820 91DCR 2838C
4-01 305 2 21170 5.6 1187 3.9 824 91DCR 2852C
305 2X ME AVG 3L 21304M 1146F 803P 2779C
PPA -3525M -54F -63P / YD -2942M -39F -51P
CDCB GPTA S 04/01/2021 3RECS 88%R 17%ILE
-1381M 0.21% -26F 0.12% -27P -80CM\$ -101NM\$ -150FM\$
0.2PL 0.8LIV 0.8DPR -0.1CCR 0.6HCR 3.07SCS -64GM\$
0.1MFV 0.1DAB 0.1KET 0.2MAS 0.6MET 0.3RPL 2.32HTI
AJCA 04/01/2021 GPTAT 85%R 1.4 GJUI 15.0 GJPI 83%R -35

RIVER VALLEY CECE CHROME-ET
JE840003012423929 GT80K BBR 100 JH1F JNSC 7JE5004
CDCB GPTA S 04/01/2021 6322DAUS 811HRDS 44%RIP
99%R 647M 0.04% 41F 79%ILE
99%R -0.01% 21P 354CM\$ 348NM\$ 338FM\$ 335GM\$
2.4PL -2.4LIV 0.4DPR 1.2CCR 1.5HCR 2.86SCS
-0.2MFV 0.0DAB 0.7KET 0.6MAS -0.3MET 0.2RPL -0.06HTI
AJCA 04/01/2021 2469DAUS
GPTAT 99%R 2.1 GJUI 16.9 GJPI 99%R 101
JX DREAMROAD BLACKSTONE CARADELLA {4} 82%
USA 067150689
DHIA HERD # 21-26-0831 CONTROL # 689
1-10 262 2 11660 5.4 624 3.7 426 99DCR 1473C
305 2X ME AVG 2L 16869M 871F 598P 2068C
PPA -621M 57F -15P / YD -786M 34F -20P
CDCB PTA 04/01/2021 2RECS 56%R 21%ILE
-297M 0.11% 9F 0.05% -1P -56CM\$ -68NM\$ -95FM\$
-2.4PL -3.0LIV 0.6DPR 0.5CCR -0.8HCR 3.03SCS -32GM\$
-0.2MFV -0.2DAB -0.4KET -0.1MAS -0.3MET 0.0RPL -3.69HTI
AJCA 04/01/2021 PTAT 48%R 0.0 JUI -2.3 JPI 48%R -16
SIRE: LENCREST BLACKSTONE-ET GJPI -66 3%ILE

NEXT DAM:
JX DREAMROAD GOOSE CARDINA {3} 88%
1-09 305 2 15040 5.3 795 3.9 580 101DCR 2007C
SIRE: JX OOMS DALE ROCKET GOOSE {2}-ET GJPI -3 14%ILE

4TH DAM:
DREAMROAD IATOLA CARD 94%
8-05 305 2 20310 5.2 1055 3.8 765 102DCR 2647C

LOT 117 HOLT MART KID ROCK BESSIE JE840003229061981

BORN 12/30/2020 PO
 FEMALE EFI 5.8% AMERICAN ID 157/157

GENDRON, EMMA
 WILLET, NY
 607-863-3395
 BREEDER & OWNER

PA -1590M -57F -51P
 -401CM\$ -393NM\$ -377FM\$
 -1.4PL 1.2DPR 1.5CCR -0.1HCR 3.18SCS
 PA TYPE 1.0 JPI 30%R -118
 ST SR DF RA RW RL FA FU
 0.7 0.4 0.4 H1.4 1.0 P0.7 S0.6 2.1
 RH RUW UC UD TP TL RTR RTS
 0.8 0.3 0.5 S2.0 C0.8 L0.3

RAPID BAY INDIANA GENTRY-ET
 JECAN000105762718 91JE5424
 CDCB PTA 04/01/2021 190DAUS 90HRDS 13%RIP
 94%R -1788M 0.07% -73F 0%ILE
 94%R 0.00% -65P -535CM\$ -507NM\$ -455FM\$ -400GM\$
 -0.5PL -1.5LIV 1.5DPR 2.6CCR 2.1HCR 3.40SCS
 -0.1MFV -0.3DAB 0.1KET 1.2MAS 0.2MET 0.3RPL 0.11HTI
 AJCA 04/01/2021 180DAUS
 PTAT 92%R 1.1 JUI 6.1 JPI 85%R -157

SELLING OPEN

SIRE:
 MR KATHIES KID ROCK
 JE840003128791587 GT BBR 100 JH1F JNSF 551JE1772
 CDCB GPTA S 04/01/2021 0%RIP
 76%R -1696M 0.04% -74F 0%ILE
 76%R 0.00% -62P -490CM\$ -468NM\$ -423FM\$ -372GM\$
 -0.6PL -0.8LIV 1.4DPR 1.8CCR 0.1HCR 3.18SCS
 -0.1MFV -0.6DAB -0.6KET 0.8MAS 0.2MET 0.2RPL -2.89HTI
 AJCA 04/01/2021 0DAUS
 GPTAT 79%R 1.3 GJUI 14.8 GJPI 72%R -146

STONE POINT COMERICA KATHIE 93%
 USA 119060959 GI BBR 100 JH1F JNSF
 TATTOO M439/M439
 DHIA HERD # 93-54-0855 CONTROL # 439
 3-11 303 3 21660 5.4 1167 3.8 832 83DCR 2879C
 4-11 303 3 23070 5.9 1370 3.6 835 76DCR 2887C
 305 2X ME AVG 3L 18682M 981F 688P 2310C
 PPA -2461M -45F -70P / YD -2787M -53F -82P
 CDCB GPTA S 04/01/2021 4RECS 71%R 5%ILE
 -1364M 0.05% -56F 0.02% -47P -339CM\$ -330NM\$ -310FM\$
 0.0PL -1.4LIV 2.0DPR 2.0CCR -1.3HCR 2.96SCS -242GM\$
 -0.2MFV -0.7DAB -0.9KET 1.6MAS 0.3MET 0.4RPL -3.16HTI
 AJCA 04/01/2021 GPTAT 65%R 0.9 GJUI 14.5 GJPI 63%R-100

DAM:
 HOLT MART COLTON BETH
 JE840003138360175
 DHIA HERD # 21-11-0740 CONTROL # 59
 2-00 305 2 7660 5.1 387 3.9 295 94DCR 1021C
 3-01 305 2 9360 5.2 485 3.8 355 94DCR 1228C
 305 2X ME AVG 2L 10000M 502F 381P 1316C
 2-08 82% 3-03 85% 4-05 87%
 ST SR DF RA RW RL FA FU RH RUW UC UD TP TL RTR RTS
 41 29 42 22 42 26 34 29 33 25 33 37 27 21 35 28
 PPA -3576M -105F -87P / YD -3348M -98F -85P
 CDCB PTA 04/01/2021 3RECS 53%R 5%ILE
 -1483M 0.17% -39F 0.08% -39P -312CM\$ -317NM\$ -331FM\$
 -2.1PL -0.8LIV 0.9DPR 1.2CCR -0.2HCR 3.17SCS -245GM\$
 -0.1MFV -0.3DAB -0.1KET 0.5MAS 0.1MET 0.1RPL -1.52HTI
 AJCA 04/01/2021 PTAT 47%R 0.6 JUI 5.7 JPI 46%R -89

CHILLI ACTION COLTON-ET
 USA 066738335 GT50K BBR 100 JH1F JNSF 7JE1088
 CDCB GPTA S 04/01/2021 4012DAUS 1091HRDS 22%RIP
 99%R -1867M 0.31% -30F 5%ILE
 99%R 0.12% -46P -227CM\$ -237NM\$ -265FM\$ -181GM\$
 -1.5PL 0.4LIV 0.5DPR 0.2CCR 0.3HCR 3.24SCS
 0.1MFV 0.0DAB 0.1KET 0.4MAS 0.2MET 0.1RPL 1.95HTI
 AJCA 04/01/2021 2217DAUS
 GPTAT 99%R 1.6 GJUI 15.1 GJPI 97%R -73

LA-CA-DE-LE IATOLA BEATRICE 91%
 USA 066913142
 DHIA HERD # 21-11-0740 CONTROL # 3400
 1-11 305 2 14140 4.1 582 3.3 467 97DCR 1576C
 3-03 305 2 14720 4.3 630 3.4 495 98DCR 1692C
 5-01 305 2 16530 4.4 733 3.3 552 97DCR 1906C
 6-11 305 2 15260 4.3 649 3.3 509 97DCR 1741C
 8-02 305 2 11760 4.0 473 3.2 377 96DCR 1277C
 305 2X ME AVG 5L 14750M 622F 492P 1672C
 PPA -8M -37F -18P / YD -1293M -65F -49P
 CDCB PTA 04/01/2021 4RECS 56%R 6%ILE
 -975M 0.03% -41F 0.01% -33P -298CM\$ -292NM\$ -280FM\$
 -0.8PL -2.0LIV 1.5DPR 2.1CCR -0.4HCR 2.96SCS -215GM\$
 -0.2MFV -0.5DAB -0.3KET 0.6MAS 0.0MET 0.2RPL -3.48HTI
 AJCA 04/01/2021 PTAT 47%R -0.4 JUI -1.0 JPI 50%R -71
 SIRE: SC GOLD DUST PARAMOUNT IATOLA-ET GJPI -39 6%ILE

SISTER(S):
 APPLERIDGE MAXIMUS ALLISON 81%
 5-09 305 3 16530 5.6 920 3.8 633 87DCR 2190C
 NEXT DAM:
 APPLERIDGE BARKLY ARROGANT 78%
 1-09 305 2 10590 5.1 544 3.6 380 96DCR 1314C
 SIRE: LONG DISTANCE BARBER BARKLY GJPI -69 2%ILE
 4TH DAM:
 DREAMROAD SELECT ANNOYING 85%
 3-06 305 2 16390 5.4 888 3.8 627 98DCR 2170C



HOLTMART VALENTINO HONEST
DAM OF LOT 118

LOT 118 HOLTMART CASINO HONOR JE840003229061991

BORN 03/24/2021 P1
FEMALE EFI 9.6% AMERICAN ID 167/167

PA -162M -3F 5P
95CM\$ 81NM\$ 48FM\$
1.3PL -0.4DPR -0.6CCR 0.2HCR 3.07SCS
PA TYPE 1.3 JPI 33%R 8
ST SR DF RA RW RL FA FU
1.8 0.9 1.0 H0.4 1.1 P0.7 S0.9 1.6
RH RUW UC UD TP TL RTR RTS
1.1 1.0 0.7 S1.2 C1.6 S0.7

SELLING OPEN

SIRE:
ELLIOTT'S REGENCY CASINO-ET
JE840003125141657 GT50K BBR 100 JH1F JNSF 14JE725
CDCB GPTA S 04/01/2021 1976DAUS 382HRDS 49%RIP
99%R -373M 0.10% 2F 28%ILE
99%R 0.12% 11P 157CM\$ 124NM\$ 49FM\$ 109GM\$
1.2PL 0.7LIV -0.2DPR -0.1CCR 1.0HCR 3.12SCS
0.0MFV 0.2DAB 0.0KET -1.3MAS -0.1MET 0.0RPL -1.39HTI
AJCA 04/01/2021 980DAUS
GPTAT 98%R 2.0 GJUI 15.7 GJPI 94%R 22

DAM:
HOLTMART VALENTINO HONEST
JE840003143984361

PA 49M -8F -1P
33CM\$ 37NM\$ 47FM\$
1.4PL -0.6DPR -1.1CCR -0.7HCR 3.03SCS
PA TYPE 0.5 JPI 37%R -6

SISTER(S):
HOLTMART COLTON HUMBLE 85%

GENDRON, EMMA
WILLET, NY
607-863-3395

BREEDER & OWNER

TJF VISIONARY REGENCY
USA 067248196 GT80K BBR 100 JH1F JNSC 14JE662
CDCB GPTA S 04/01/2021 3578DAUS 256HRDS 15%RIP
99%R 1146M -0.14% 24F 60%ILE
99%R 0.04% 51P 268CM\$ 246NM\$ 194FM\$ 161GM\$
1.4PL -2.7LIV -3.0DPR -1.7CCR 2.1HCR 3.23SCS
-0.3MFV 0.4DAB -0.2KET -3.9MAS -1.1MET -0.1RPL -8.67HTI
AJCA 04/01/2021 1438DAUS
GPTAT 99%R 1.3 GJUI 6.4 GJPI 99%R 54
CHILLI PREMIER CINEMA-ET 93%
USA 071577202 GT50K BBR 100 JH1F JNSF
DHIA HERD # 23-63-4533 CONTROL # 20895
1-11 305 2 16691 4.9 812 3.7 625 87DCR 2163C
2-11 305 2 21669 5.4 1179 3.8 820 91DCR 2838C
4-01 305 2 21170 5.6 1187 3.9 824 91DCR 2852C
305 2X ME AVG 3L 21304M 1146F 803P 2779C
PPA -3525M -54F -63P / YD -2942M -39F -51P
CDCB GPTA S 04/01/2021 3RECS 88%R 17%ILE
-1381M 0.21% -26F 0.12% -27P -80CM\$ -101NM\$ -150FM\$
0.2PL 0.8LIV 0.8DPR -0.1CCR 0.6HCR 3.07SCS -64GM\$
0.1MFV 0.1DAB 0.1KET 0.2MAS 0.6MET 0.3RPL 2.32HTI
AJCA 04/01/2021 GPTAT 85%R 1.4 GJUI 15.0 GJPI 83%R -35

ALL LYNNS LOUIE VALENTINO-ET
USA 116279413 GT50K BBR 100 JH1C JNSF 7JE1038
CDCB GPTA S 04/01/2021 21405DAUS 2404HRDS 5%RIP
99%R 270M -0.09% -7F 23%ILE
99%R -0.03% 4P 92CM\$ 97NM\$ 111FM\$ 21GM\$
2.6PL 3.4LIV -1.9DPR -2.7CCR -0.1HCR 2.96SCS
0.3MFV 0.6DAB 0.4KET 1.3MAS 1.0MET 0.3RPL 9.03HTI
AJCA 04/01/2021 9600DAUS
GPTAT 99%R 1.0 GJUI 6.5 GJPI 99%R 9

HOLMESLAND VERNON HOPE 91%
USA 119072305
TATTOO /26C
DHIA HERD # 21-11-0740 CONTROL # 2222
1-09 305 2 12450 4.5 560 3.2 403 96DCR 1391C
3-02 289 2 11520 4.5 520 3.6 412 96DCR 1402C
4-01 305 2 10660 4.5 477 3.8 400 94DCR 1318C
305 2X ME AVG 4L 12277M 531F 426P 1420C
PPA -956M -47F -38P / YD -602M -29F -23P
CDCB PTA 04/01/2021 4RECS 53%R 28%ILE
-173M 0.00% -8F 0.00% -6P -27CM\$ -23NM\$ -18FM\$
0.1PL 0.1LIV 0.8DPR 0.5CCR -1.2HCR 3.09SCS -3GM\$
-0.1MFV 0.2DAB 0.0KET 0.1MAS 0.6MET 0.4RPL 0.54HTI
AJCA 04/01/2021 PTAT 48%R 0.0 JUI 1.4 JPI 47%R -20
SIRE: ALL LYNNS MAXIMUM VERNON-ET GJPI 46 51%ILE

NEXT DAM:
HOLMESLAND IATOLA HOTTIE 91%
5-09 305 2 17180 4.5 778 3.4 587 97DCR 2028C
SIRE: SC GOLD DUST PARAMOUNT IATOLA-ET GJPI -39 6%ILE

4TH DAM:
HOLMESLAND PROMISE HONEY 91%
4-00 305 2 19880 3.6 710 3.6 712 94DCR 2126C

Index to Consignors

Consignor

RE	LE	Lot
ANDRIEN, DENISE K, TROY, PA		
.....	LL80	105
BAILEY, BENJAMIN, MACHIAS, NY		
29	29	12
BAILEY, BRYAN, MACHIAS, NY		
24	24	31
BEIERSDORF TOM & BETHANY, BELFAST, NY		
21	29
CARPENTER KATIE & JOSH, ATTICA, NY		
476	476	23
480	480	110A
485	485	110B
483	483	110C
CHITTENDEN, PAUL C, SCHODACK LNDG, NY		
7932	7932	33
COHEN, SAMANTHA, MONROE, NH		
.....	SC7	20
COLDWELL, MEGHAN, SALEM, NY		
TS15	TS15	108A
TS13	TS13	108B
TS12	TS12	108C
DEPEW, NICK, ARGYLE, NY		
60	60	25
EATON HOLSTEINS LLC, MARIETTA, NY		
543	543	11
FERRY PHILLIPS JR MR & MRS, JOHNSTOWN, NY		
941	941	115C
951	951	116A
FERRY, REBECCA, JOHNSTOWN, NY		
1034	1034	4
1005	1005	18
932	932	115A
945	945	115D
948	948	115E
949	949	116B
934	934	116C
950	950	116D
961	961	116E
FERRY, SANDRA LEE, SPRAKERS, NY		
1032	1032	5
HANSEN MARK & LISA, MACHIAS, NY		
1106	1106	113A
1107	1107	113B
1108	1108	113C
1109	1109	113D
1122	1122	114A
1123	1123	114B
1126	1126	114C
1127	1127	114D
1128	1128	114E
HANSEN MARK & LISA & BAILEY MEGAN, MACHIAS, NY		
1110	1110	113E
HANSEN, MATTHEW D, HOOSICK FALLS, NY		
1254	1254	30
HERRINGTON KEVIN & ANNETTA, DANSVILLE, NY		
444	444	9
HIGHLAND FARMS, CORNISH, ME		
3934	3934	111A
3940	3940	111B
3942	3942	111C
3947	3947	111D
3951	3951	111E
3953	3953	112A
3964	3964	112B
3967	3967	112C
3971	3971	112D
3975	3975	112E
KLINE, DAVID, OWEGO, NY		
.....	E585	15
.....	E584	19

Consignor

RE	LE	Lot
KRAHAM, KEELAN M, COOPERSTOWN, NY		
286	286	109A
283	283	109B
280	280	109C
278	278	109D
273	273	109E
LAWTON DEBORAH & TIMOTHY, NEWARK VALLEY, NY		
.....	4339	28
LAWTON, MERLE, NEWARK VALLEY, NY		
.....	54	16
LEHR, KYLIE MARGARET, CANASTOTA, NY		
195	195	7
175	175	101
172	172	102
171	171	103
LUCHSINGER, CHARLES F, SYRACUSE, NY		
1839	1839	14
1825	1825	24
MOODY, WILLIAM S, HAMDEN, NY		
349	349	2
NOTEBOOM, JASMINE, WARWICK, NY		
41	41	104
POOLE BRIAN J & TRACEY A, ORISKANY FLS, NY		
P354	P354	6
ROZLER GRAHAM M OF COWBELL ACRES, CANTON, NY		
S37	S37	17
RYMPH, ANDREW JADEN, GREENWICH, NY		
.....	F223	22
30	F216	32
SAMPLE, KOLBY, ELLENBURG CTR, NY		
315	315	1
196	196	106
191	191	107
SCOTCH VIEW FARMS, STAMFORD, NY		
8115	8115	34
SHAW, ABIGAIL, OXFORD, MA		
1926	1926	35
SHAW, DAVIS, OXFORD, MA		
1927	1927	36
SMITH, BRANDON, GALWAY, NY		
937	937	115B
SPRING BROOK FOUNDATION, READING, VT		
411	411	8
STROUD, GRACE ELIZABETH, EAST BETHANY, NY		
9571	9571	21
STUTTLE, BRYANT, GROTON, NY		
.....	100
TIERNEY FARM, MALONE, NY		
.....	TA579	27
UNDERGROUND GENETICS, PITCHER, NY		
548	548	10
VIOLETTE GLENN M & JOHN P, GREENWICH, NY		
74	74	3
VIOLETTE, JOHN P, GREENWICH, NY		
78	78	13
WEST, RILIE, GREENWICH, NY		
75	75	26

Consignor

RE	LE	Lot
----	----	-----

